Uneasy town awaits back-pack sprayers

By STEPHEN HUME
Colonist Reporter

Gold River is an anxious town today.

A 2,4-D spraying operation alongside B.C. Hydro power lines crossing watersheds in this north-central Vancouver Island community is expected in about two weeks.

Most people in the town don't want anything to do with the spraying, which would be carried out largely from back-pack sprayers.

Wives in the town are concerned because their husbands, who work in the pulp mill, get their drinking water from the Gold River.

Pulp mill workers don't want the spraying, nor do the Nootka Indians on the Gold River reserve.

The Indians get their drinking water from the river, fed by three major tributaries—the Heber River, Muchalat Lake and Oktwanch River.

The town's water supply comes from wells which lie in the immediate vicinity of the Gold River.

A large turnout is expected at the Gold River Rod and Gun Club clubhouse on Thursday to discuss Hydro's proposed spraying operation, club spokesman Bill Mewhort said Tuesday in an interview.

The rod and gun club announcement of the meeting says: "This meeting is of special interest in that this year of the Bicentennial, B.C. Hydro is donating 900 pounds of 2,4-D to be sprayed on our watershed."

Mewhort, a former Gold River alderman, said the town would appreciate it if Hydro cancelled its proposed spraying operation, and instead put people to work using alternative controls.

Mewhort said unemployed persons would be willing to go to work clearing the overgrowth from power line rights-of-way and planting hardy growth such as broom or gorse to keep the taller plants from growing and interfering with Hydro lines.

Environmentalists have proposed this "vegetative" method as an alternative way of keeping Hydro lines clear. Vegetative management has been started in Manitoba and used successfully for about 25 years in some locations in New York state.

Hydro has dismissed manual controls in the past because it claimed that hiring

Page 2—Back-pack spray

The Daily Colonist.

Sunny, high 12
Weather Details on Page 2

Vancouver Island's leading newspaper since 1858

No. 101 — 120th Year — Victoria, British Columbia, Wednesday, April 12, 1978 — 15¢ Daily, 30¢ Sunday

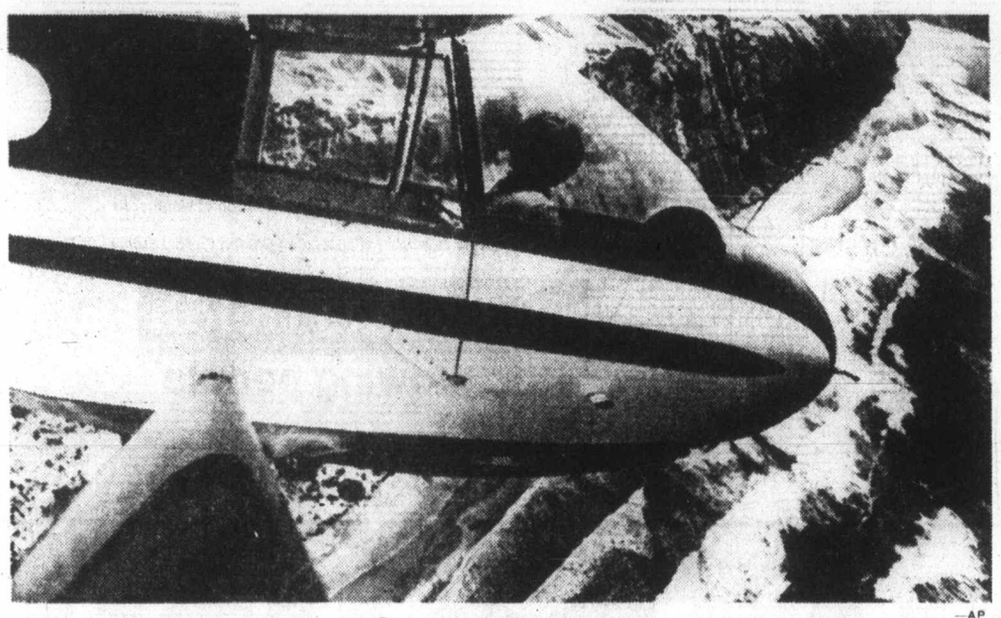

—AP

Soaring Susan

Susan Davies of La Jolla, Calif., pilots glider over coastline this week during 32nd Torrey Pines competition. Photograph was made from camera mounted on glider's wing and fired by remote control.

Can't provide jobs for all—Chretien

● NDP wants probe of Ottawa budget leaks. Page 9

OTTAWA (CP) — Finance Minister Jean Chretien said Tuesday the economy could not provide jobs for all those who wanted to work.

"We're going the best that we can do," he told opposition MPs after the release of statistics showing March unemployment remained at more than one million for a second successive month.

The opposition parties continued to attack the government's economic management policies and condemned Monday night's budget measures as political manoeuvres that would prove inadequate in restoring economic health.

Statistics Canada said Tuesday that 8.6 per cent of the workforce was jobless in March, up from 8.3 per cent in February. That left 38,000 more jobless than in February, a total of 1,045,000 unemployed.

Conservative leader Joe Clark asked whether the government plans new job-creation measures, because the budget announcement of temporary reductions in provincial retail sales taxes "quits when unemployment becomes most acute."

By making the two or three percentage point reductions apply for only six months in most provinces, the government is simply pushing normal buying demand ahead. In the fall, when unemployment normally rises, the increased taxes will be reapplied and demand will fall off, Clark said.

He suggested the temporary cuts were specifically designed to help re-elect the federal Liberals in a general election expected in June.

But Chretien defended the unprecedented deal with the provinces as a novel approach to apply quick stimulus by urging consumers to spend their money now. Besides, he added, the federal government could not afford to pay the provinces for cutting their taxes for any longer than six months.

The tax reduction plan will cost the federal treasury about $800 million and the provinces another $300 million. The budget statement showed the government must borrow $11½ billion to meet its spending needs in the current financial year.

Chretien refused to confirm for NDP Leader Ed Broadbent that the government expected about 40,000 new jobs to result from the Monday budget measures. Broadbent charged that Liberal econom-

Page 2—Jobless

Decision later

Levesque cries rape at budget

QUEBEC (CP) — Calling Finance Minister Jean Chretien's budget a "shameless rape" of provincial tax powers, Premier Rene Levesque said Tuesday that Quebec would defer its decision on cuts of provincial sales taxes.

Chretien offered in his budget Monday to defray the cost of cuts in the sales taxes.

"If Quebec has to accept this like a sleeping dog, the government would be entering the antechamber of true prostitution," the premier said in reply to a question from interim Liberal leader Gerard-D. Levesque.

The premier called the Chretien proposal a "masterpiece of improvisation" and a pre-election tactic.

Asked by the Liberal leader to say right away whether the province would accept the plan—"the commerce of Quebec has been frozen since midnight"—the premier replied that "I think the dignity of Quebec is worth three days of commercial uncertainty."

In Ottawa, Chretien said the money offered to the provinces in return for retail sales tax cuts was available for that purpose only.

Chretien said Tuesday that the government chose the temporary sales tax cut as the speediest to encourage consumer spending.

Big solar flare means trouble

BOULDER, Colo. (AP) — The most violent solar flare in almost four years may cause radio signal blackouts, telephone circuit failures and displays of the northern lights in the world's northern latitudes later this week, according to the National Oceanic and Atmospheric Administration.

The flare was detected Tuesday by NOAA satellites orbiting 22,300 miles above Earth, the agency said.

Carl Posey, a spokesman for NOAA's Environmental Research Laboratory here, said the flare would produce a storm in Earth's magnetic field, resulting in radio signals being absorbed rather than reflected, beginning Thursday.

He predicted widespread telephone circuit failures and said aurora borealis displays—the northern lights—would be visible as far south as mid-U.S.

The flare is classified by NOAA as an X-2 flare. NOAA uses three categories to classify flares according to the amount of radiation expected to reach the earth's surface. The X class indicates the greatest energy release, but Posey said flares as powerful as X-4 and X-5 had been recorded.

Envoy exit strains U.S.-Soviet detente

Colonist wire services

WASHINGTON — U.S.-Soviet relations came under new strains Tuesday as the Soviet Union formally complained to the United States over a decision made by a senior Russian employee in the United Nations that he does not wish to return to his native country.

A Soviet spokesman in New York accused the U.S. of a "detestable frame-up" in the affair.

Meanwhile, Arkady Shevchenko, the top Soviet employee in the UN, remained in hiding while a Soviet official sought to portray him as a problem drinker influenced by U.S. intelligence agents to walk off his job and defect.

The official, Second Secretary Evgeny Lukyantsev of the Soviet UN mission in New York, said his government would ask that Shevchenko be fired from his post as UN undersecretary-general for political and Security Council affairs.

He accused U.S. intelligence services of "premeditated provocation" and demanded Shevchenko's return.

Lenon V. Romanov, spokesman for the Soviet Mission to the United Nations, issued the following statement concerning the mysterious affair:

"Circumstances surrounding the disappearance of A. N. Shevchenko leave no doubt that he has become a victim of a premeditated provocation and that the U.S. intelligence services have been directly involved in this detestable frame-up.

"It is also clear that at present he is in the hands of those services under duress and unable to act on his own."

In Washington, Soviet Ambassador Anatoly Dobrynin made an oral representation to State Secretary Cyrus Vance, the second formal Soviet complaint in two days, the U.S. state department

Page 2—Soviet

Inside

Cougars down Bruins, 4-3 —Page 18

Pensioners see milk at $2.45 —Page 25

Women's special needs answered —Page 31

Background	5
Bridge	47
Classified	46-55
Comics	36
Crossword	48
Editorials	4
Entertainment	8
Family	31-35
Finance	6, 7, 11
Marine Calendar	60
Names in the News	59
Provincial Court	9
Sports	18, 19, 21, 22
Your Good Health	34

Chilean raises hat to his own funeral

CONCEPCION, Chile (Reuter) — Edmundo Nunez Merino, 59, respectfully raised his hat as a funeral cortege passed, little knowing that he was supposed to be in the coffin.

He was spotted by his daughter as she accompanied what she thought was Nunez' body to a cemetery in this southern Chilean city.

She later explained to reporters that she had been told her father was dead when she went to visit him in a hospital last Sunday. She made arrangements for the burial.

Authorities were left with the task of identifying the body in the coffin.

Transkei huff shrugged off

CAPE TOWN, South Africa (UPI) — Prime Minister John Vorster shrugged off a military "challenge" from tiny Transkei Tuesday and said he regretted its decisions to sever relations with South Africa.

Vorster told Parliament the decision Monday by Transkei Prime Minister Kaiser Matanzima to cut links with the only nation recognizing the homeland was "patently to his own disadvantage."

Vorster also said South Africa would comply with the demand for the recall of its ambassador by the end of April.

"I am sorry the prime minister of the Transkei has acted in this way," Vorster said.

The sudden rift, ostensibly over Transkei's claims to a small area adjoining the homeland, takes the gloss off Pretoria's apartheid scheme to carve up 13 per cent of the country and split it into nine black homelands.

BANKS FILLING CHILE'S COFFERS

WASHINGTON (CP) — Canadian and U.S. banks have lent millions of dollars to Chile at a time when the two countries have condemned the South American regime as repressive, says a study released Tuesday.

The study, to be submitted to the UN Human Rights Commission, says private loans now far surpass assistance from public international monetary groups as Chile's chief source of external financing.

It says that since 1973,

Page 2—Chile

Guy charges safety cuts in PWA fight

VANCOUVER (CP) — Len Guy, secretary-treasurer of the B.C. Federation of Labor, accused the federal government Tuesday of reducing safety standards for Pacific Western Airlines and of strikebreaking.

Guy said transport ministry officials in Ottawa granted a request by PWA to reduce the number of flight attendants on its Boeing 737s to two from three after union flight attendants did not cross picket lines of the striking Canadian Air Lines Employees Association.

"This action is tantamount to assisting the company in strikebreaking," Guy said. "At least 50 per cent of the PWA attendants are not crossing the picket lines."

Guy said three attendants were required on the 737 because there were three emergency exits.

He said the ministry decision contravened an order made by the civil aviation controller before the strike started.

He also said the ministry was letting the airline transport strikebreakers directly to the aircraft by vehicles which were not properly licensed.

CALEA, which represents 550 ground support personnel in 50 centres served by PWA, has been without a contract since Aug. 31. It started rotating strikes March 17 and now has a picket line at Vancouver airport.

A federal mediator was appointed March 30 and is holding talks in Edmonton under a news blackout.

Strong quake rocks Alaska

PALMER, Alaska (AP) — A strong earthquake, with a magnitude of 6.3 on the Richter Scale, hit the southeast coast of Kodiak Island Tuesday night but no injuries or damage were reported.

Deadly audition for a play called *Hammer*

HIGHLAND PARK, Mich. (AP) — A self-styled playwright pleaded not guilty Tuesday to a first-degree murder charge in the sledgehammer death of an aspiring young actress who thought she was trying out for his play entitled *Hammer*.

"Thrills. It must have been—to see what it felt like," said Peter Keliher, a Highland Park police detective, when asked about a possible motive for the slaying of Patricia Cowan, 20.

James Thomas, 21, also pleaded not guilty to a charge of assault with intent to murder in the hammering of Miss Cowan's four-year-old son, Dequan, who was seriously injured and was in hospital in Detroit.

Police said Thomas brought Miss Cowan and her son into the garage behind his house and had her play a scene in which a married couple argues. At the height of the argument, the playwright grabbed a four-pound sledgehammer and struck Miss Cowan several times in the head from behind, Keliher said.

Miss Cowan, described by friends as religious, was found dead in a garage Sunday, her son beside her.

Lynell Garlington and Gwendolyn Chenault are held as material witnesses in lieu of $50,000 bail. Neither was charged with a crime. Authorities said Miss Chenault was Thomas's girlfriend and saw the killing. Garlington, they said, was a friend who helped Thomas toss the hammer to the roof of a plumbing shop later, and who had given Thomas a list of four actresses, on which Miss Cowan's name had a check mark beside it.

Also on Garlington's list, Keliher said, was Brenda Murray Starr, a friend of Miss Cowan's. Miss Starr, who worked with the victim in the amateur acting troupe called Detroit's Finest Love Theatrical Company, said Miss Cowan told her she was receiving $100 for reading the part Sunday. Miss Starr said she turned down a similar offer.

Aljean Cheatham, a friend of the dead woman, said she talked with Miss Cowan before the audition. Miss Cowan said she had been told that someone from ABC television would be at the audition, and that a local theatre had offered a July performance.

Keliher said notes left with Miss Cheatham, Miss Cowan's mother and another friend led to the arrests late Sunday night.

Miss Cheatham wrote a play entitled *Zara Shows the Devil His Future* in which Miss Cowan appeared for Detroit's Finest Love Theatrical Company. That play, in which Zara, played by Miss Cowan, is tempted to serve the devil for money, contains a plot parallel to that of *Hammer* and a similar scene.

Police said Thomas put Miss Cowan's body and her injured son into Miss Cowan's car, drove about four blocks and dumped them in an abandoned, dirty garage.

Boys skateboarding nearby heard the child's screams and discovered the mother and son in a bloody pile of garbage.

Police said Thomas picked up Garlington in Miss Cowan's car, and the two parked it and set it afire. Police said blood was found in it.

Back-pack spray

From Page 1

people for the large acreages involved was more expensive than using herbicides.

The provincial committee which approved Hydro's spraying application for the Gold River and Campbell River areas said last month that stringent controls would be applied to ensure that none of the spray reached the water.

Mewhort said Gold River had been the site of herbicide spraying in the past, but the operations were not publicized.

Last year crews were discovered at a filling station in the town filling spraying tanks with diesel. Oil is sometimes used as a carrier for the herbicide.

Mewhort said Gold River, a town of about 2,500 people, has had three young people die of leukemia in the past six or seven years.

Last year one of the wives in town gave birth to a child with spina bifida, a malformation of the spine, which means literally "split spine."

Mewhort said the townspeople would be interested to know that a Galiano Island resident was currently preparing legal action against B.C. Hydro because he claimed that his daughters, born with spina bifida, were the victims of a spraying operation.

(The Galiano man, Dan Renaud, said Hydro sprayed 2,4-D and 2,4,5-T on a power line right-of-way near his house and contaminated edible berry bushes from which he and his wife ate. Spina bifida in herbicide-treated laboratory animals has been reported by the U.S. Food and Drug Administration.)

Mewhort said that with a million unemployed people in Canada, it would make sense to put people to work and protect the environment instead of using controversial chemicals.

Hydro's permit, from May 1 to Oct. 31, was approved by the environment ministry's pesticide control committeee and does not set any limit on the quantity of herbicide to be used.

The mixture to be used is two pounds of 2,4-D per 10 gallons of oil carrier. Oil makes 2,4-D toxic to fish, according to the *Forest Pesticide Handbook of British Columbia.*

Theoretically, 2,4-D does not contain the dioxin TCDD, a highly-toxic contaminant of 2,4,5-T. But 2,4-D is reported to contain other dioxins which have potentially acute and sub-acute effects.

The B.C. environment ministry's 1977 report on the feasibility of using 2,4-D to control milfoil weed in the Okanagan lake system said dioxins "must be considered as possible contaminants" of 2,4-D.

The U.S. Environmental Protection Agency is considering an agency-wide review of 2,4-D and 2,4,5-T to determine if they should be banned, re-registered or left under current restricted usage.

Hydro's permit for the Campbell River and Gold River areas names Little Oyster River, Oyster River, Black Creek, Quinsam Lake and River and Gold River as part of the spraying area.

Gold River is Vancouver Island's premium steelhead river.

Controversy surrounds phenoxy herbicides such as 2,4-D and 2,4,5-T partly because scientific tests can be found either shooting down or supporting the claim that they are teratogenic (birth-deforming).

CHILE

From Page 1

when the current military government took power in a coup, U.S. banks have lent Chile about $900 million. Since 1976, Canadian banks have made loans of more than $35 million and in addition, have been involved in international consortia which lent an additional $180 million, it says.

The study was prepared by Michael Moffitt and Isabel Letelier of the Washington-based Institute for Policy Studies, a private political research group.

The study says many western countries, including Canada and the United States, have stopped or reduced their aid programs to Chile.

A spokesman for the external affairs department in Ottawa said Tuesday that Canada had no aid program going on in Chile now. The U.S. Congress, in 1976, put a $27.5-million ceiling on aid to Chile.

The Inter-American Development Bank has also drastically reduced loans to Chile, it says, and the World Bank has made no new loans since December, 1976.

But loans from private multinational financial institutions increased to 500 per cent between 1975 and 1976 alone, the study says.

Dealings by Canadian banks included:

- $10 million to CORFO, the Chilean national development agency, by a group headed by the Bank of Nova Scotia in March, 1977;
- $3 million from a group headed by the Royal Bank of Canada in April, 1977;
- $125 million to the Chilean Central Bank in April, 1976, from a group led by Bankers Trust Co. of New York, which included the Bank of Nova Scotia, the Royal Bank and seven U.S. banks.

Jobless up to 1,045,000

From Page 1

ic management had put the economy in "a hideous mess."

The NDP leader called Chretien's budget a "part-time tax-cut budget" and said it was the government's responsibility to create jobs.

The finance minister said opposition MPs had to remember that Canada's labor force had grown by 3½ per cent a year on average for each of the last 10 years, ahead of the two per-cent growth in the United States and faster than most countries.

In the last year, 330,000 new jobs were created, "no doubt a record," Chretien said.

"Of course there are too many unemployed . . .," Chretien said, adding, "but the Canadian economy cannot produce as many jobs as those who want the jobs."

But Broadbent said the government had failed in its task of creating jobs, and said the budget should have included direct public investment projects. It would make more sense to use the $4 billion paid annually in unemployment insurance benefit payments to create permanent jobs, he said.

James McGrath (PC—Newfoundland) noted that the 8.6 per-cent jobless rate in March was the level that was predicted for the end of the year by private forecasters. The measures in the budget would reduce unemployment by only about three-tenths of one per cent according to finance officials, he noted.

Canadians were "doomed to a million unemployed in the short term for the rest of this year" by federal policies, McGrath suggested.

That's one question B.C. gardeners are now facing. Is it easier to cut the grass twice a week or just not bother fertilizing your lawn this year and avoid looking at how brown it's getting?

Buckerfield's answer is **Uplands Special Fertilizer**, an organic and chemical blend that takes all that extra trouble and work out of caring for your lawn. The organic ingredients provide slow release nitrogen for greener growth, and the chemical portion provides phosphates and potash for sturdy leaf growth and vigorous root activity, as well as quick nitrogen for immediate greening.

This means that **Uplands Special Fertilizer** will give quick green growth, but not so fast that you will be cutting your grass twice a week, and slow green growth over a longer period of time, which means you won't need to fertilize as often to keep your lawn looking well fed.

Uplands Special Fertilizer . . . your solution to the question of whether to fertilize or not to fertilize your lawn this year!

Uplands Special Fertilizer is available at all leading Garden Supply Stores.

Buckerfield's LIMITED
'the growing people'

Prof receiving grants despite laser handout

OTTAWA (CP) — The government must explain why a Carleton University professor who turned over to the Soviet Union a sophisticated laser device against the wishes of the RCMP's security service is continuing to receive grants for laser research from the National Research Council, Conservative MP Tom Cossitt told the Commons Tuesday. The professor immediately denied any wrongdoing.

Cossitt said the sophisticated scientific device was delivered to Moscow in 1973 by Professor Johannes Koningstein, an Ottawa resident, against a specific request not to do so from the RCMP and the research council.

Cossitt said Koningstein had already received or been awarded more than $120,000 from the federally-funded research council since the incident occurred in 1973.

The professor said in an interview he was never told he should not have co-operated with the Soviet scientists.

Koningstein said the laser involved was a seven-year-old outdated device that was operating on only 10 per cent of its power.

"I took the laser through customs and was de-briefed by the RCMP when I returned from Moscow," he said. He did not explain the customs reference.

The professor said he had gone through regular channels and there was nothing more involved than a routine exchange of scientific information. Neither the RCMP nor the research council had objected to his having delivered the laser.

Cossitt unsuccessfully sought to move a motion urging that Prime Minister Trudeau explain whether it was government policy to reward through thousands of dollars in grants those who had freely given highly developed scientific devices to the Soviet Union against government recommendations.

Cossitt said in an interview his information came from sources directly connected with the security service. It was the first time the Leeds MP had made remarks concerning national security since Justice Minister Ron Basford decided last month not to prosecute him under the Official Secrets Act.

The Conservative MP said Koningstein visited Moscow in 1971 to attend a scientific meeting and while there met the wife of a Russian secret police colonel, Mrs. Galina Noussinova.

He said the professor returned to Moscow in 1973 with the laser device which his sources had told him was a sophisticated piece of equipment used in satellites.

Cossitt said Koningstein had denied this in recent interviews, saying the device was an out-of-date U.S. version which he turned over in the interests of detente and scientific co-operation.

New cases of cholera

KUALA LUMPUR (AP) — A cholera outbreak in Malaysia is still spreading, health ministry officials said. A further 11 new cases have been reported bringing the total since March 1 to 217.

Soviet envoy

From Page 1

said. The first was made Saturday, a department spokesman said without giving details.

In Moscow, a woman claiming to be Shevchenko's wife said she believed he was being held by Americans against his will. But the U.S. government denied involvement in the apparent defection.

A UN statement issued Monday said Shevchenko, 47, "was absenting himself" from his $76,000-a-year post because of "differences with his government" and is considered to be "on leave."

UN Secretary-General Kurt Waldheim, on a visit to Ireland, said Tuesday that he did not know whether Shevchenko would seek political asylum, but: "What is sure is that he does not want to return to the Soviet Union."

Although an authoritative diplomatic source at UN headquarters said Shevchenko was seeking asylum in the United States—the first UN employee ever to do so anywhere—the state department said Shevchenko had not asked for asylum.

Waldheim, ending a trip to Dublin for talks with Prime Minister Jack Lynch, said in an interview with Irish radio that Shevchenko's decision not to return to the Soviet Union was "disagreeable . . . because he was the leading Soviet official in the secretariat."

Shevchenko's UN contract runs to April, 1980. State department officials have said that as long as he remains on the UN staff, he is entitled to stay in the United States as an international civil servant without asking asylum.

Associated Press reporters calling "Shevchenko" entries in the Moscow telephone directory spoke with a woman who identified herself as Leongina Shevchenko, the diplomat's wife.

She said she had returned from New York for fear the Americans would seize her and other family members as well as her husband.

Shevchenko is one of 32 undersecretaries-general, the No. 2 rank in the UN secretariat. He is one of 191 Soviet citizens who are UN officials on the reign ministry in 1956, served seven years with the Soviet UN mission and for three years was a special assistant to Foreign Minister Andrei Gromyko.

The Weather

April 12, 1978

Sunny with afternoon cloudy periods. Winds moderate westerly. Tuesday's precipitation: trace. Sunshine 9 hours 6 minutes. Recorded high and low at Victoria airport 12 and 2. Today's forecast high and low 12 and 2. Today's sunrise 5:30 sunset 7:00. Moonrise 8:47 a.m. moonset 11:18 p.m. Thursday outlook: sunny with cloudy periods.

East coast of Vancouver Island — Sunny with frequent afternoon cloudy periods. Winds moderate northwesterly. Tuesday's precipitation: 2.8mm. Recorded high and low at Nanaimo 13 and 0. Forecast high and low 13 and 2. Thursday outlook: sunny with cloudy periods.

West coast of Vancouver Island — Mainly sunny but frequent cloudy periods with a few showers beginning over northern sections in the morning and spreading to southern sections by evening. Winds moderate westerly. Forecast high and low at Tofino 12 and 1. Thursday outlook: sunny with cloudy periods.

North coast of the Mainland — Cloudy with sunny breaks. Winds moderate northwesterly. Forecast high and low 8 and 2. Thursday outlook: cloudy with sunny intervals.

Extended outlook, Friday through Sunday — Increasing chance of rain by the end of the weekend. Highs 11 to 22. Lows 1 to 6.

READINGS

	Max.	Min.	Precip.
St. John's	0	—3	—
Halifax	10	0	—
Fredericton	10	—1	—
Charlottetown	1	—1	—
Montreal	8	2	—
Ottawa	3	0	—
Toronto	8	2	—
North Bay	5	0	—
Thunder Bay	5	—1	—
Kenora	—1	—4	2.0
Winnipeg	3	—3	—
The Pas	—2	—12	—
Churchill	—8	—11	—
Brandon	6	—3	—
Regina	12	—3	4.0
Saskatoon	11	—2	1.2
Prince Albert	—1	—4	4.0
North Battleford	5	—1	8.4
Swift Current	14	0	2.6
Medicine Hat	10	2	3.5
Lethbridge	7	0	10.3
Calgary	7	—1	2.5
Edmonton	8	2	1.3
Cranbrook	8	4	4.0
Castlegar	12	7	1.0
Penticton	10	5	1.5
Revelstoke	10	4	6.4
Princeton	8	0	—
Vancouver	12	6	1.6
Prince Rupert	7	4	2.8
Terrace	8	1	—
Stewart	7	3	—
Tofino	11	5	—
Comox	12	2	2.0
Prince George	6	—1	—
Kamloops	10	3	0.4
Dawson City	7	—10	—
Whitehorse	5	—3	—
Fort Nelson	8	1	—
Fort St. John	7	—1	—
Peace River	7	2	—
Yellowknife	—6	—9	5.7
Inuvik	—13	—20	0.2
Seattle	14	4	0.5
Spokane	12	2	—
Portland	14	4	—
San Francisco	19	9	—
Los Angeles	19	13	—
Phoenix	32	12	—
Las Vegas	28	11	—
Chicago	14	6	—
New York	11	8	—
Miami	26	23	—

TIDES AT VICTORIA
(Tides listed are Pacific Standard Time)

	Time	Ht	Time	Ht	Time	Ht	Time	Ht
	H M	Ft.	H M	Ft.	H M	Ft.	H M	Ft.
12	0440	7.9	1220	3.0	2210	7.6		
13	0015	7.5	0415	7.7	1300	3.2	2300	7.8
14	0200	7.6	0630	7.4	1405	3.5	2345	7.8
15	0530	7.3	0715	7.1	1510	3.7		

TIDES AT SOOKE

	Time	Ht	Time	Ht	Time	Ht	Time	Ht
	H M	Ft.	H M	Ft.	H M	Ft.	H M	Ft.
12	0320	8.4	1130	3.1	1825	7.0	2120	6.8
13	0335	8.3	1220	3.3	1915	7.0		
14	0015	7.1	0405	8.0	1315	3.6	2030	7.1
15	0310	7.2	0455	7.7	1410	3.8	2245	7.4

TIDES AT FULFORD HARBOUR

	Time	Ht	Time	Ht	Time	Ht	Time	Ht
	H M	Ft.	H M	Ft.	H M	Ft.	H M	Ft.
12	0210	7.9	0645	9.1	1345	3.2	2155	10.0
13	0320	8.1	0710	8.8	1430	3.5	2300	10.0
14	0500	8.1	0800	8.4	1530	3.9		
15	0000	10.0	0620	7.9	0850	8.0	1630	4.2

WHAT DO YOU GET FOR $3668*?

OR LESS

* Manufacturer's suggested maximum retail price for 2 door "Canadian." Freight, licence, dealer preparation charges and local taxes not included.

TOYOTA CANADIAN-A LOT OF AUTOMOBILE

PRICE One of the best reasons to consider the Toyota Canadian is its exceptionally low price. Which means you get a lot of car for a little money. And that's a good place to start.

CANADIAN

STANDARD FEATURES Not only do you get a low price, you get a lot of standard features. Like: a heavy duty battery and alternator, electric rear window defroster, side window defoggers, MacPherson strut front suspension, power front disc brakes and some very advanced rust inhibitors. And for those cold mornings there's a heavy duty, fast warming heater.

TESTED TO TRANSPORT CANADA SPECIFICATIONS.
83 km/g HIGHWAY
54 km/g CITY

WINTER TESTING Toyota Canadian is a direct result of extensive winter testing in the frozen north and the salt-ridden cities. The car is specially built to take on the Canadian winter. And win. Year after year.

ECONOMY OF OPERATION Costs less to buy. Costs less to run. Because of exceptionally good fuel economy with its 1200 cc engine. Because it's built tougher, so everything lasts longer. Because it's a Toyota and if anyone knows how to build an economical car, it's us.

TOYOTA

TOYOTA CANADIAN TODAY

Hello to Washington —AP

Romanian President Nicolae Ceausescu waves to onlookers on his arrival in Washington Tuesday. U.S. State Secretary Cyrus Vance was there to welcome the first leader of a Warsaw Pact nation to be received by President Carter.

Italian terrorists kill prison guard

Colonist wire services

ROME (UPI) — Three terrorists shot and killed a guard Tuesday at the Turin prison holding the ringleaders of the Red Brigades, kidnappers of former Premier Aldo Moro in Italy's 18th political killing of 1978.

Witnesses said two men and a woman shot Lorenzo Cutugno, 31, when he left the elevator of his apartment building. Fatally injured, he managed to wound one of his assailants as they fled in a car.

The wounded gunman was dumped at a clinic by his accomplices and arrested.

Police identified him as Cristoforo Piancone, 28.

Cutugno supervised meetings between prisoners and visitors at the Turin prison where Renato Curcio, 37, and other Red Brigades leaders are kept during their trial on charges of kidnapping and forming an armed band.

The Red Brigades have vowed to kill or maim anyone connected with the trial.

In the Moro kidnapping case, investigators discounted an anonymous telephone caller in Paris who vowed Moro would be killed Thursday "if Red Brigades demands are not met."

They also discounted a phone caller in Milan who claimed Moro had been condemned to death by the "people's court" the Red Brigades have said is trying him.

Roman police stormed into a kidnappers' hide-out near the city Tuesday and freed an Italian industrialist's teenage daughter who was abducted last month.

Michela Marconi, 16, was rescued 24 hours after police fought a gun battle in Rome with two of her alleged kidnappers as they were about to pick up a $317,000 ransom.

Police identified them as Giuseppe di Domenico and Gaetano Parravano.

The rescue was reported to have been made on information they provided.

Libya helps IRA

MILAN, Italy (AP) — Libya's leader Col. Moammar Khadafy said in an Italian television interview Tuesday that his country was giving "moral and political support" to the outlawed Irish Republican Army.

The mainly Roman Catholic IRA is fighting a terrorist war in Northern Ireland. Khadafy spoke of the IRA's "long struggling for Ireland's independence from English colonialism."

He did not mention military backing for the IRA. The organization is known to use weapons smuggled from abroad and military sources in Northern Ireland say it has received at least one big arms shipment from the Middle East in recent months.

Khadafy also said his country was an active supporter of the "right struggle of the Palestinian people" against Israel and for nationhood.

But he ruled out any Libyan involvement with the Red Brigades, Italy's urban guerrilla organization that took responsibility for the March 16 kidnapping of former Italian premier Aldo Moro and claims still to hold him. Libya is a former Italian colony.

"Speculation of a possible Libyan involvement in the Italian terrorism is part of a defamation campaign headed by Zionists and by their ally, U.S. imperialism," Khadafy said on the Italian TV program *Ring*.

Rich the Robber quite a spectacle

LONDON (CP) — Colin Rich, 27 and unemployed, tried to live up to his name—but nothing went right.

His first mistake was pulling on three stocking masks and a scarf as he entered the bank he wanted to rob.

His disguise kept the customers and employees from noting his features, but it also kept Rich from seeing where he was going.

After blundering around the bank, he pulled out a weapon which a cashier recognized as a spectacles case.

The alarm sounded. Rich ran and hid behind a car outside. He was arrested, convicted and put on probation for three years.

U.K. shivers in cold April

LONDON (UPI) — A freakish cold front blowing down from the Arctic Tuesday gave London its coldest April night on record and blanketed much of Britain with snow and ice.

Office workers erected snowmen among the blooming spring daffodils in London's Hyde Park while police reported highways in Scotland and northern England were blocked by snowdrifts.

Black ice and frozen slush made traffic hazardous in 30 counties and Scottish farmers reported heavy livestock losses in the midst of the season for lamb births.

London commuters trudged through up to six inches of snow in the suburbs to find their trains cancelled because of frozen switch-points — something that usually happens only in December and January.

The temperature plunged to 19 degrees in central London during the night, the lowest April night recorded since records started in 1940, weather centre officials said.

They said the return of severe wintry conditions was due to a blast of cold air from the Arctic circle passing across Britain and predicted more snow and ice over the next few days before the cold front moves away.

In Northern Ireland, 400 soldiers and divers searching for an army helicopter that crashed into Lough Neagh in a heavy snowstorm Monday found a door floating in the lake, but no sign of the two men aboard.

A small plane with two men aboard ditched into the Irish sea in a snowstorm off Wales and a heart attack victim died when the storm caused a forced landing of the helicopter flying him to emergency surgery.

Pickets at Claridge's? I say, really old boy!

LONDON (UPI) — Claridge's, innkeeper to presidents and royalty, cut its rates by 30 per cent Tuesday because of its first staff strike in 163 years which left guests offering to make their own beds.

Pickets carrying placards decrying "Victorian ideals" in the hotel's management marched past top-hatted doormen in front of the famed hotel.

Chefs, waiters and chambermaids struck the posh hotel in protest over the firing of a teen-aged scullery apprentice for putting too much salt in the ratatouille.

However, the strikers said the salty stew was not the real reason for 19-year-old Richard Elvidge's dismissal but because the youth was active in trying to unionize the hotel's workers.

WAREHOUSE OVERFLOW SALE!

STARTS THURSDAY 9 A.M.
DOWNTOWN
3 VALUE-PACKED DAYS

In Order to Get Ready For This Exciting Event
STANDARD WILL BE CLOSED ALL DAY WEDNESDAY

- No Extra Charge for Delivery
- Easy Credit Terms
- Friendly Service

737 YATES STREET
STANDARD FURNITURE

STEWART & HUDSON
BUILDING SUPPLY CENTRE

Panelling Sale

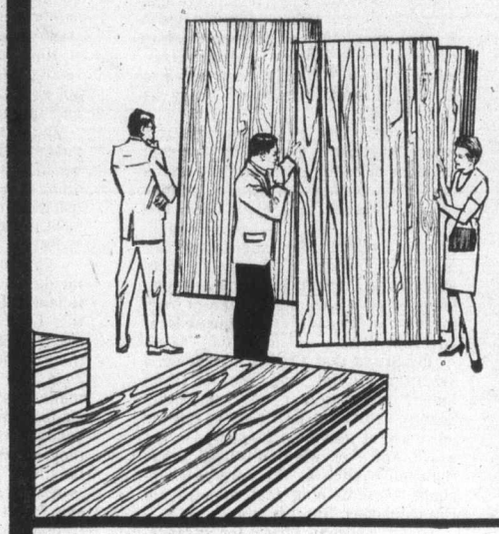

Buy now and Super Save on 1st quality prefinished V-grooved panelling. We have chosen from our regular stock of plywood backed panels an excellent assortment. Regular Price to 7.95 panel.

Western Plainsman
Leopold Rosewood
Ranch Pine
Rusticana Pecan
Hearthside Pine
Yashio Oak
Barcelona Bark
Cotton Wood

6.44 panel

Shop Early! Some Quantities Limited!

Latex Solid Colour
Exterior Stain

A premium quality exterior stain manufactured for us by Bapco and priced below nationally advertised brands. Quick drying and no messy clean-up because it's Latex. Ideal for all outdoor staining projects.

Oxford Brown
Harvest Gold
Mahogany

10.88 Gallon

Sundeck Coating Kit

Ducan Sundeck Coating Kit includes 2½ gallons of Neoprene for a tough base coat and 2½ gallons of Hypalon for a hardwearing top coat. One gallon of special thinner, fibreglass tape, non-slip grit and application instruction sheet also included. Available in grey, green and gold. Kit will cover approx. 200 sq. ft.

68.95 complete

Introductory Sale
New Jay Bee Cabinet Hardware
Pulls Handles Knobs Hinges Ceramics and wood
25% OFF Regular List Prices

Hospitality Bar Sinks

Complete with high rise faucet, spout and stainless steel waste fittings. Approx. 13½" x 13½" x 6".
Ideal for Campers and Trailers. Quantities Limited.
39.88

12"x12" White Ceiling Tile 12.95 64 sq. ft. Carton

250' Household Wire 14/2 - NMD-7 18.66 Roll

⅜" D-Grade Particle Board 2.99 4'x8' Sheet

Our Entire Stock Weiser Thumb-Latch Entrance Locks 20% off Regular List Price

½" D-Grade Particle Board 3.99 4'x8' Sheet

½" Type L Hard Copper Pipe 12' Length 4.66

Hanging Cedar Flower Baskets 1.69 ea.

6' High Cedar Rose Trellises 2.69

2' Cedar Planter Boxes 5.95

CHARGE ACCOUNTS
400 GORGE RD. EAST 386-3211
OPEN 7:30 a.m. to 5:30 p.m. INCLUDING SATURDAY
Prices Effective 'Til April 18/78 or while stocks Last
CHARGEX 4-11

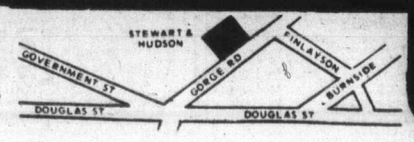

STEWART & HUDSON
BUILDING SUPPLY CENTRE

Colonist

Comment

WEDNESDAY, APRIL 12, 1978

After the budgets — the balance

THE RUMBLE of the big political guns firing budget numbers at us has faded. What does it all mean to just plain people, staring at their shopping lists and bank books?

Can a simple taxpayer put together his own double-budget balance sheet? Let's try.

The average family will save about $125 a year through reduction in the provincial sales tax. Good news so far.

But the federal government, which is helping provide that tax cut, is going $11.5 billion into the red this year. Sooner or later that has to mean more income tax from you to pay your national debt.

You didn't know Ottawa has been borrowing money in your name? Oh yes. Provincial and municipal governments too. In fact, Statistics Canada told us just last week that your government loan payments alone will total $894 this year, if you are one of the 10 million people employed in Canada.

Let's look for another ray of sunshine. The provincial budget announced that, for the first time, full municipal taxes will be paid on government buildings. That should help keep property taxes down in Victoria, shouldn't it? Of course. Until you have to remember who is supplying the province with the money to pay full taxes. That's right. You are.

You say that at least the provincial government has handled your tax money well enough to finance a $76 million program for job stimulation without going into debt?

Well, not exactly. It's certainly true the province has not gone into debt to finance those job programs. In fact, the surplus currently stands at $221 million. Know what that means? It means the provincial government has overcharged you on taxes. But instead of refunding your money, it is financing the employment programs with it.

Shall we go on with our citizen's double-budget balance sheet? Let's not . . . let's do some work in the garden instead.

Buried treasure over there

THERE'S something fascinating about archeological digs, unearthing the relics of a previous civilization. It's a kind of treasure hunt which anyone can join and it brings one into sort of mystical touch with lives and times long gone.

The "old country" of Britain is a choice piece of turf when it comes to buried history, as recent reports from over there remind us.

First, the foundation of Bridewell Palace, the most mysterious of Henry VIII's 13 palaces, has been uncovered alongside the Thames. Built in 1522, it was destroyed in the great fire of London in 1666. Before then, Henry abandoned Brideswell because of the stench from the nearby Fleet River and it became a prison.

Then there is the story of Calleva Atrebatum, a seven-sided Roman community at the time of Christ, covering about 100 acres where Silchester now stands, about 60 kilometres west of London. Archeologists now propose selling title deeds (suitable for framing) for tiny bits of it, to finance continued excavations. They've been digging there for a century but are convinced there's much more to find.

Combine the fascination of digs with British eccentrics and you have a new breed of "aviation archeologists." These are people who are digging up the remains of fighter planes and bombers, British and German, which buried themselves in English fields during the Second World War. Some ploughed in to a depth of more than 30 feet.

In one uncovering, the skeleton of a pilot was identified by his maps, silk gloves and a small pair of silver nail scissors given him by his sister.

Not everyone approves of this latter activity.

"It is quite disgusting to disturb skeletons, some of which are far deeper below ground than the average grave," says one of the surviving pilots, Wing Commander Patrick Green.

Archeology, it seems, becomes more respectable with time.

Peter Worthington

The language issue is just a weapon

TORONTO — One of the things that has gone wrong with Canada is that language has become a symbol for race and culture and not simply a means of communication.

The federal government seems mostly to blame for this — perhaps because for the past decade it has been dominated by those of French heritage. Trudeau himself (who communicates in English more than in French) has, in efforts to raise French to equal status, wittingly or unwittingly, contributed to dividing Canada. Unity now may be irretrievable.

Canada is one of the few countries where language is everything — except a means of communication. The fact is that Francophones in federal politics and the Quebec separatists have lost their sense of reality. Language equality is not the goal of Levesque or separatists. Independence is. Power. To them French and English languages are symbols and have a meaning different from the rest of Canada's and the federal government's.

Reality is that English has become an international language. It is no longer the language only of Anglo-Saxons, or Britain, or America. It is the most useful universal language in the world. And everywhere it is used. It has replaced French as the universal language — something that may rankle Francophones. But it is true.

Go anywhere in Africa, for instance, even the French-African countries, and you'll find some English spoken. Or Southeast Asia. The most impressive evidence of English being the world's lingua franca is the air. Virtually every country (France excluded) demands that English be spoken by airlines. Even Russia, China, Japan, insist that international flights speak English. And this isn't because English is superior or dominant or anything, but because air safety demands communication and instant understanding.

But Quebec and Ottawa insist on seeing English by air traffic controllers not as a safety factor but as a cultural and nationalistic issue.

India adopted English as the language of the Lok Sabh — Parliament — because it was the only common medium of communication. Without English there might not have been democracy in India when it gained independence in 1947.

What most Canadians, most of the media, most provincial and federal politicians (of all parties) fail to realize is that Levesque and diehard separatists see the French language not as something to be made equal with English, but as a tool (or weapon) with which to make Quebecers a captive nation. The English language is a passport to independence for individual Quebecers. If they speak French, and only French, they will be forced to remain in the province, or state. The ability to speak only French in Quebec makes it a cage. Bilingualism, or English, becomes the key to escape for those who wish to go elsewhere.

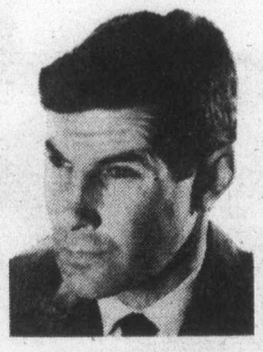

Polls indicate that most French families want their children to be fluent in English. Yet the Levesque government won't let the kids of French families go to English schools where they wouldn't lose their French, but would certainly improve their English. Levesque wants English to be taught in French high schools, presumably churning out graduates who are as proficient in English as graduates of English schools in Ontario are proficient in French after taking courses. In other words, semi-literate.

The ill-advised federal bilingualism program succeeded mostly in teaching English to French, and failed to teach French to the English.

Unity, which most citizens (French and English) seem to want, can only be enhanced by a common language. The Soviet Union realizes this, and makes every citizen fluent in Russian. But the U.S.S.R. goes too far and forces Russian on even non-Russian areas and tries to kill or stifle strong cultures, like Ukrainian. The U.S.S.R. is right to have Russian schools, but wicked to commit cultural genocide — which fails anyway (look at the ardent nationalism of most Ukrainians).

As former defence minister James Richardson says in his lonely, gallant campaign for common linguistic sense, the common language for Canada should be English. But regions can have whatever language they want. French for those areas of Quebec where it makes sense, or Manitoba, or Ontario, or Alberta. But English for all.

French culture or identity surely is in no danger from the English language. Are Irish less Irish because of English? Or Scottish? Are Ukrainians less Ukrainian because they know Russian? Estonians? Greek? Of course not. The same holds true of any strong, vibrant nationality.

The damage to Canada — and the folly of our leaders — is to think French language can ever have equal status with English in North America. The provincial premiers compromise with French in efforts to show Levesque goodwill in hopes he'll ease up against English. It is the height of naivete and will only breed resentment.

Copyright Toronto Sun Syndicate

"You haven't said anything about my mushroom souffle yet."

Marquis Childs

Containing nuclear genie a next-to-impossible task

WASHINGTON, D.C. — In another day — and how long ago it seems — the hope was to get the genie back in the bottle. Today the nuclear genie is at large in every corner of the globe and the task is to try to make certain that the limits are nuclear energy rather than nuclear weapons.

Fortunately, leadership in the task of containment has been assigned to Gerald Smith, who has exceptional qualifications for what looks on the face of it to be an impossible undertaking. Smith knows probably more than any single individual outside the science orbit about the complexities of the nuclear process and what this process means when translated into the fantastic weapons already in existence, under construction (i.e., the Trident submarine) or on the drawing board.

He directed the prolonged negotiations that resulted in the SALT I treaty signed by President Nixon in 1972. That treaty banned defensive anti-ballistic missiles and put a five-year limit on any increase in offensive missiles. The deadline expired in October, as U.S. and Soviet negotiators struggled to reach a SALT II agreement aimed at a pause in the nuclear arms race.

In his new job, Smith is showing the patience and perseverance that it took in month after month of negotiation to get a treaty that the Senate finally ratified. Travelling from country to country with the title of ambassador-at-large, he is well aware of the difficulties and the contradictions that lie in the path. Yet he is firm in his belief that sense ultimately will prevail and that the number of nuclear powers will be confined to the present six.

The club of six includes India, which set off a nuclear explosion in May 1974. The Indians say this was for peaceful purposes, but the American view is that anything that goes "bang" is a potential, if not an actual, weapon.

It takes determined optimism to believe the club will not be enlarged. The pessimistic view is that at least five or six new members will have qualified in the next decade. One, and perhaps two, already have qualified secretly or are on the verge of doing so.

The great obstacle to containment is the fast-breeder reactor, a process whereby uranium multiples to provide an ever-increasing volume of plutonium, either for nuclear power reactors or weapons.

The French are adamant in their determination to proceed by the fast-breeder route. "We have no oil, limited coal and no uranium," they say, "and that leaves us no choice but to go ahead with a method providing essential fuel for development of reactors to produce nuclear energy."

One of the stickiest problems Smith faces is the West German deal with Brazil for a complete nuclear fuel cycle. This involves up to $10 billion for completion. Smith has visited both countries and thus far has seen little response to his argument for worldwide restraints. Carter has just signed a bill putting a cap on the export of nuclear fuels, and that is a step toward the controls that are expected to come out of negotiations currently going on among 44 nations.

Although no official in any capital has said so publicly, it is generally accepted that Israel has atomic bombs.

One of the challenges Smith gets when he travels is: "Your friend and ally, Israel, has nuclear weapons they obtained through their own facilities after they had obtained enriched uranium. Why do you want us to forego this same privilege?" A reasoned answer to that question gets down to the terrible hazard if nuclear weapons are to proliferate unrestrained.

Copyright, United Feature Syndicate, Inc.

Solid U.S. support for Israel seen by former prime minister

By ROBERT KILBORN Jr.
Christian Science Monitor

BOSTON — Israel has made mistakes in the past few months that have damaged its relationship with the United States, but there remains solid support here for the Israeli cause in the pursuit of peace in the Middle East.

This point was one of the most foreceful made by former Israeli Prime Minister Yitzhak Rabin at a recent Boston news conference.

Mr. Rabin lost his post to Menachem Begin last year in general elections and now is an opposition Labor Party backbencher in the Knesset (Parliament). He is on a lecture and fund-raising tour of the U.S.

This was as close as Mr. Rabin would come to directly criticizing the way Prime Minister Begin has handled recent peace initiatives. Indeed, he repeatedly stressed that there is a consensus in Israel on many of the Begin government's moves, such as the March 14 military invasion of southern Lebanon.

Nor would he suggest that a crisis has developed between his country and the Carter administration in Washington.

"Since no one on the United States side and no one on the Israeli side has described it as a crisis, I wouldn't," he said. "There is tension. There are differences. But there have been differences in the past."

At the same time, Mr. Rabin:

● Urged the U.S. to stop imposing conditions on Israel in the pursuit of peace. This, he said, puts limitations on the parties to the dispute.

"If the purpose is peace, peace cannot be brought from the outside," he added.

● Called it unfair for the U.S. to sell F-16 warplanes to Israel "twice."

"I got a presidential commitment in 1975 that these planes would be sold to Israel. Because of certain details about the need to co-produce them in Israel, the agreement was not signed. But now, to sell them again — I believe it's really unfair. I don't believe we should have to ask again," he added.

Yitzhak Rabin

He called attention to the new American tendency to place Israel's defence needs "at the same level as Egypt's and Saudi Arabia's." But he distinguished between the plane-sale issue and the Carter policy of imposing conditions in the peace negotiation process, calling the former a question of U.S. internal decision-making.

● Doubted his party would join a government of national unity proposed March 23 by Defence Minister Ezer Weizman.

"I don't see it coming into being," Mr. Rabin said at the start. "I don't believe the Labor Party will join this government. I believe the Labor Party will continue to perform as an opposition, but in a constructive, positive way. There are basic differences between us and the government."

● Refused to say there are significant divisions among the Israeli people over the whole question of peace.

"I don't believe I'm the authorized person to be asked about it," he said. "Of course, there are differences everywhere. But I don't see it affects the political structure and the party structure in the present government."

Today in History

1912 — Clara Barton, founder of the Red Cross, died.

1946 — Viscount Alexander was installed as Canada's 17th governor-general.

1961 — Yuri Gagarin of Russia made the first successful orbit in space.

Erma Bombeck

There is no conversation in this world as absolute . . . as unquestioning . . . as joyous as that of the women on candid television commercials.

Within seconds after being confronted by a pitchman with a microphone in his hand, they drop a product they've been using for 35 years like a bad habit and become instant disciples of a new detergent, a pain remedy, or a bucket of chicken.

I watched a supermarket interview with a woman the other night who, when asked which her husband would prefer with his chicken — potatoes or stuffing — replied confidently, "Potatoes, of course."

"When they got that turkey on the phone, he said, 'Stuffing.' "

I'd give him stuffing — right up to his nose. That poor woman had probably asked him for years what he wanted for dinner and he said, "I don't care."

When the narrator asked her what she was going to do, in true television tradition, she smiled and answered brightly, "I'm going to serve stuffing from now on." (I hope he breaks out in a bread rash).

I've been keeping house now for 28 years and I have yet to work up to the pitch of the woman the other night who came out and exclaimed, "Joyce! Your bathroom! What have you done? It smells so clean!" She had a look on her face like she had just witnessed God.

Joyce said, "It's my new bathroom tub and tile cleaner — gets away germs and odors fast!" But her guest didn't hear her. She was climbing into her coat and running out into the darkness to buy a bottle.

I'm suspicious. Any seven-year-old boy left in that bathroom for 37 seconds could turn that place into a pit.

I'd like to suggest that the losers of the world unite. You users of Brand X whose paper towels turn to lace in your hands . . . whose garbage bags break through on your foot . . . whose cough medicine gives you only four hours of protection which puts you wide-eyed and bushy-tailed at 2 a.m. . . . whose coffee makes your husband smart off in front of strangers . . . who wear the wrong panties under slacks that are too tight in the first place . . . show a little loyalty. Don't let men with a microphone in their hands talk you out of your bleach or inferior margarine.

Remember the four little words that can keep your integrity intact: "I'll think about it."

Copyright Field Enterprises, Inc.

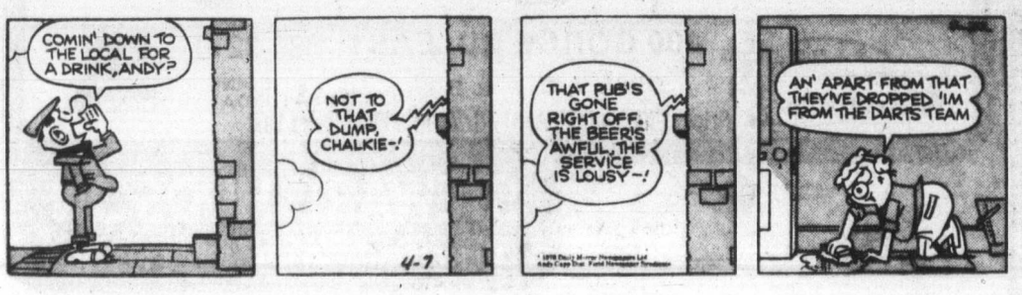

The Daily Colonist.

1858 — 1978

Published every morning except Monday by The Colonist Publishers at 2621 Douglas Street, Victoria, B.C., V8W 2N4, a division of F. P. Publications (Western) Limited. Second class mail registration number 0516. All undelivered copies or any notices respecting changes of address are to be sent to the above address. Member Audit Bureau of Circulation.

RICHARD BOWER
PUBLISHER AND EDITOR-IN-CHIEF

LLOYD BAKER
ASSOCIATE EDITOR

FRED BARNES
MANAGING EDITOR

GORDE HUNTER

one man's opinion

THE GENTEEL APPELLATION is the Upper House. In many circles, however, it is denigrated as the house of ill repute and probably no single institution in our government process has been the recipient of stronger bile than the senate of Canada.

I bring this up because of recent mutterings from both federal and provincial politicians. There seems to be a growing concensus that something must be done to change the present system, change it to make it a reasonable and productive arm of government, or, turf out the lot and save the taxpayers of Canada a fair bundle of money.

Actually, the way government money is spent today, the senate comes in at a drop in the bucket. It's not really the spending of the money that bothers most Canadians, but the spending of money on an institution that is at best, rubber stamp window dressing of the most apathetic kind.

There have been calls for an elected rather than an appointed senate and with powers based roughly on the United States system — in which the senate is an integral part of the governing process and which acts as a check and balance on the House of Representatives.

Others have asked for a senate based on provincial representation — also based on the population-size of the province. This type of senate would see the province name its own representatives rather than the present system which sees the federal government hand out the sinecures on a pork barrel basis. The present system is a joke and the hacks, hangers-on and out-and-out misfits who make up the cast today, merely bring further disrepute to the system.

I can see no basic difference in a plan that would see the goodies dispersed by provincial rather than federal politicians. You understand, of course, that provincial politicians are cut from the same bolt of mediocrity that stamps those who fumble and stumble their way through the daily governing grind in Ottawa. They are afflicted with the same political debts that must be paid and what better way to pay them than by giving the loyal party worker, bagman or stringpuller, a well-paid lifetime pension.

AT THIS TIME the stipend works out to $31,200, with $5,600 of that being tax free — a not inconsiderable amount that leaves the recipient well above the poverty level. The other perks that go with the job are too numerous to mention but are considerable and certainly make the position attractive to all walks of life.

However, also at this time, the whole dialogue becomes somewhat meaningless in that the touted reform (even by the prime minister) is purely academic in light of what most pundits feel is an election summer. The Liberal party isn't likely to make it an election issue and so senate reform moves once again to a back burner or off the stove altogether.

It is not difficult to predict, therefore, that we are likely to participate in the same senate reform debate five years from now, which leaves us with the same, unproductive, unimaginative and totally non-responsible, leech-like body we have today. In another five years we will simply have more new senators slurping from the public trough and more old senators collecting handsome retirement plums for their past inactivities.

There is only one clear solution for senate reform — get rid of the pork-barrel aspect. If we must have an upper house, then at least let us have a voting say in who populates that house.

* * *

A FEW quick comments on the B.C. budget. It might not be an election budget, but Bill Bennett most certainly could go to the public on the strength of such a document. The removal of two per cent of the sales tax has to give great stimulus to the economy. The sharp upturn in cigarette and booze taxation can in no way be faulted — it is "safe" taxation and one helluva revenue producer. But the estimated $44 million revenue increase from such products will come no where near a trade off on the loss of two per cent of sales tax.

There will be opposition to the Wolfe budget, which is only natural, but by the same token and on the face of it, a much more palatable financial document than the one produced by Jean Chretien in Ottawa. It is not hard to believe the Liberal rulers in Ottawa would have dearly loved to produce a document with at least as many goodies built in, as the one tabled in the British Columbia legislature Monday. But, given the sad financial plight we find ourselves in as a direct result of federal Liberal incompetence, Jean Chretien was placed firmly in the role of captain of the Titanic.

Pick of Punch

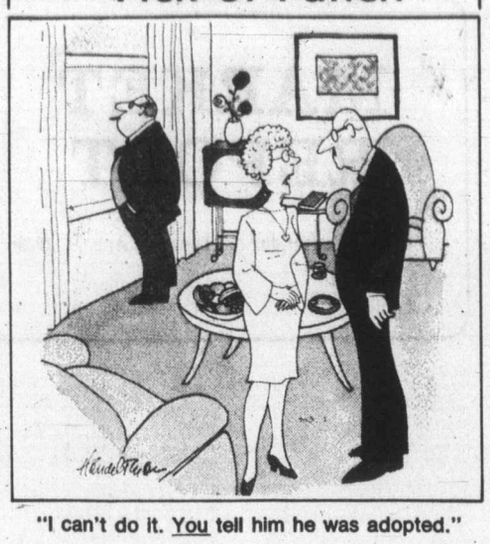

"I can't do it. You tell him he was adopted."

Frozen pension grows worthless

The following letter was written to Monique Begin, minister of national health and welfare.

I write regarding the question of a reciprocal social security agreement between the United Kingdom and Canada.

On March 21, 1977, the prime minister of Canada wrote regarding "legislation amending the Old Age Security Act so as to permit provisions of the Old Age Security Program to be the subject of international agreement," and informed us of that proposed act being introduced in Ottawa by the government on Jan. 31, 1977.

On March 1, 1977, your predecessor, Mr. Lalonde, wrote on the same topic to explain the problem of negotiation with the United Kingdom, and reiterated your government's commitment to proceed with negotiations to the earliest possible conclusion.

I write to ask: What has gone wrong?

In Greater Victoria, there are hundreds of United Kingdom pensioners waiting for such an agreement. Since January 31, 1977, they've been waiting for word of this new agreement. There has been no word.

Without reciprocal agreement, United Kingdom pensioners living in Canada must suffer under a frozen pension. Their pension grows more worthless by the year.

I write to ask for a report on the apparently stalled negotiations between Canada and the United Kingdom.

And I urge your government to press Britain to come to agreement as soon as possible.

The United Kingdom already has a reciprocal agreement to provide pension protection with Austria, Belgium, Bermuda, Channel Islands (except Sark), Cyprus, Denmark, France, Gibraltar, Irish Republic, Israel, Italy, Jamaica, Luxembourge, Malta, Netherlands, Spain, Switzerland, Turkey, United States of America, West Germany, and Yugoslavia.

Canada is conspicuously absent from this list.

Seniors on pensions must be protected. They've earned that right. I believe the governments of Canada and the United Kingdom must accept that responsibility.

CHARLES BARBER, MLA,
Victoria.

Letters to the editor

To be considered for publication in entirety or in part, letters to the editor should be on subjects of general interest, brief and to the point and, preferably, typed. Pen-names will be used, if requested, but all letters must be signed by the writer whose address also must be included.

Unionist protests

As a staunch trade unionist who took part in the Citizens' Lobby For Jobs I take exception to Jim Hume's remarks of April 2 about "gullible union members."

This particular gullible BCGEU member reads daily both local papers and the Vancouver Sun. I also read Newsweek, Time, People, Maclean's, Quest, Ms, New Woman, Money, etc., and then for good measure I read several books a week, usually non-fiction.

Instead of berating the B.C. Federation of Labor for showing concern for the 100,000 unemployed in this province Jim Hume would be well advised to recognize the achievement of the feds' lobby. Of course if the feds had done nothing he would then have written a column about "fat cat trade unionists ignoring the plight of their unemployed brothers and sisters."

Many years ago Aristotle said it best and it behooves all of us to mark well his words:

"Revolution may also arise when persons of great ability, and second to none in their merits, are treated dishonorably by those who themselves enjoy the highest honors."

SYLVIA PORTER,
526 Allandale Road,
Victoria.

Handicapped

As parents of a handicapped child, we would like to express our most sincere thanks to the staff and volunteers of the Association for the Recreation of the Handicapped. The programs they initiated and provided for the last two and a half years were outstanding and filled a real need.

Our daughter thoroughly enjoyed them and already the week seems long, without her "program" to look forward to.

We do sincerely hope that the termination will be temporary and the municipalities will see fit to establish programs for all handicapped persons in Greater Victoria.

MR. AND MRS.
W. VAN LEUSDEN,
1706 Kisber Ave.,
Victoria.

Just as legal

Murray Rankin, of the Faculty of Law of the University of Victoria, points out in his letter in the *Daily Colonist* April 6 that the Official Languages Act, that amended the language provisions of the BNA Act to extend the use of French to the public service and other federal institutions, has been tested in the Supreme Court and declared to be valid.

It therefore follows that another government may properly rescind the present Official Languages Act and proclaim a new Official Languages Act that would amend the language provisions of the BNA Act in such a way as to reduce the recognition of French as an official language.

In short, if it is legal to tamper with the basic language rights provided by the constitution in such a way as to extend French language rights then it is also legal to withdraw these rights and make English, the language of 73 per cent of the population of Canada, the one and only official language.

W. A. MARTIN,
3987 Gordon Head Road,
Victoria.

Waste into sea since time began

In reply to Mrs. Porter's letter of March 31 re the Esquimalt Lagoon outfall:

I do not believe, as she suggests, that the ocean is a giant cesspool which will accommodate everything. I do believe that it can continue to accept a certain amount of waste from the land and the life on the land as it has since the beginning of time. In fact it is just those wastes, their concentration through evaporation, and their conversion into other lifeforms in that marine medium which have made the ocean such a vital living resource.

The point is that there must be intelligent control of the wastes that reach the sea in terms of quantity, biological quality, location of entry, and concentration. The leading scientific evidence came down on our side in the specific circumstances affecting the Esquimalt Lagoon matter.

When the residents of Oak Bay, as she suggests, forced a retreat on the matter of a pumping station at Shoal Bay they did not win any battle to stop raw sewage from being dumped there. They provided that the million gallons per day which now empty raw at McMicking Point would be taken, still raw, only 600 feet into Enterprise Channel instead of being pumped into the Clover Point system which could ultimately provide treatment.

When she suggests the only solution to the sewage problem at the Block Brothers' subdivision is an outfall carrying treated sewage, I am in agreement with her, and only the means of getting to that state may be in dispute. The permit we held for that outfall provided that the sewage would have to be treated by 1981 at the very latest, or at any earlier date ordered.

Our position is that the environment there is being seriously polluted now, that we should have a collection system and a temporary outfall now, and that in the next short span of not more than three years we would either transfer the sewage to another appropriate system, or treat right there.

What the Pollution Control Board did was to deny us any solution at all. The board declined to order treatment at once, which would have been acceptable but costly; and they specifically rejected any direct discharge from the subdivision, treated or not.

That is what the appeal is about.

J. M. CAMPBELL,
Chairman,
Capital Regional District.

Equality

Has Prime Minister Trudeau got no compassion for the senior citizens and disabled veterans at all?

How weak-brained can he be to expect that the veterans and senior citizens don't know what's going on?

He (Trudeau) gives them a $4 COLA boost a year and forgets that the dollar's buying power has shrunk from $1 to 88 cents.

He expects a senior citizen to sit back and gradually die of malnutrition while he spends money like mad.

It wouldn't be so bad if it was his own money instead of the taxpayers' money.

In all the time he has been in power he has never given the veteran and senior citizen an outright boost of a dollar even. If each senior citizen and veteran would send a letter to their Member of Parliament it would do a lot to put pressure on Trudeau to give the senior citizen and veteran an equality raise to fight inflation.

MAX R. ANDERSON,
1029 Pakington St.,
Victoria.

Speaking for others

In reply to a letter from D. B. Hagarty in your columns:

I agree with the substance of your letter to the editor of April 1, that the pictures and facts of the violence in the mid-East are indeed horrifying. However, (although I sometimes wonder), humans are supposedly superior to animals and yet still engage themselves in war activities and violence.

There are so many things wrong with the world today. I feel sorry for the helpless baby seal, slaughtered by humans; yet, the same ones capable of killing each other.

Why did you attack me? There were a lot more letters of the same substance and they were much more informed than myself on the subject.

No, I don't have a strange set of priorities. I was only speaking for those unable to speak for themselves.

VICTORIA HALLIDAY,
1214 Alan Road,
Victoria.

Daylight lost

Have you noticed how, for over a month, there has been more than an hour of daylight each morning that we could have used to greater advantage if it had been at the other end of our work day? Why is it that with June 21 being the longest day of the year that Daylight Saving Time runs until the end of October — over four months after — yet it doesn't start until the end of April — less than two months before?

Furthermore, when most of us don't turn our home thermostats up in the afternoon until dusk, why not save that one hour per day on our heating and light bills and also conserve valuable energy?

Some will say that we can't change our dates for Daylight Saving Time because we would be out of phase with the rest of the country. Many parts of the world already have their Daylight Saving Time starting and stopping at dates other than the standard we have come to accept. Who knows maybe the rest of the country will also realize what they are missing!

If it had started at the end of February just think of all the extra daylight we could have enjoyed already this year! Tomorrow morning when you arise note how high the sun is above the horizon, the daylight you have missed and consider what more you could accomplish if you had that extra hour of daylight this evening.

Why don't we start a movement now to have Daylight Saving Time commence the last weekend of February in 1979 so we can enjoy life just that much more?

WM. A. NEILL,
6600 Woodwards Road,
Richmond.

Goodwill encouraged to take one more step

Recently there was a notice in the newspaper from Goodwill Enterprises requesting small electrical appliances for repair.

In Britain and Europe similar types of work are done by the handicapped, and I might add, done extremely well.

However, they go one step further. Consumers are able to bring small appliances in to be fixed — thus benefitting both parties.

Repair services in Victoria are horrific, both in cost and in implementation. If the cost of repairs was competitive I am sure Goodwill would be assured of a steady and never-ending source of revenue.

I heartily endorse all Goodwill activities, but wonder if this could be tried and used to expand their services to the community at large.

MARGARET A. VEY,
3886 Cadboro Bay Road,
Victoria.

Oscar awards

What a shame the Academy Awards have come and gone. Just hours before the premiere of the greatest Cloak and Dagger performance took place at the Bennett Theatre on Belleville Street.

Goodness me, Bill Bennett would have won the Oscar for Best Director hands down and Jack Davis would have walked off with the Best Actor award without opposition.

Alfred Hitchcock must have slipped not to have written this scenario.

Have heart though, Bill and Jack. Surely the people of British Columbia will remember and give you your "suitable awards" come the next election.

ROY ELPHICK,
1193 Munro St.,
Victoria.

THE QUIZ

CANADA AND THE WORLD

PART OF THIS NEWSPAPER'S SEE & THINK SCHOOL PROGRAM

worldscope

(10 points for each question answered correctly)

1 The number of Canadian high school students studying French outside Quebec is (CHOOSE ONE: increasing, declining), according to Official Languages Commissioner Max Yalden.

2 True or False: Canada's Employment and Immigration Commission currently requires all persons receiving unemployment insurance to prove they are actively looking for jobs.

3 Members of the Canadian Senate are appointed for ..?..
a-five years b-ten years c-life

4 (CHOOSE ONE: The economy, National unity) will be the most important issue in the next federal election, according to Progressive Conservative Leader Joe Clark.

5 Richard Dreyfuss won the Academy Award for best actor for his performance in ..?..
a-"Julia"
b-"Equus"
c-"The Goodbye Girl"

newsname

(10 points if you can identify this person in the news)

As Canada's revenue minister, I am in charge of collecting your income taxes. Although Prime Minister Trudeau recently appointed me to the Senate, I will keep my cabinet job until after the next federal election. Who am I?

matchwords

(4 points for each correct match)

1-seniority	a-protection, safety
2-security	b-inferior, minor
3-secondary	c-feeling, sympathy
4-separate	d-length of service
5-sentiment	e-distinct, unconnected

newspicture

(10 points if you answer this question correctly)

United States President Jimmy Carter met with Venezuelan President Carlos Andres Perez on the first stop of his recent four-nation tour. Of Western Hemisphere nations, only ..?.. produces more oil than Venezuela.
a-Brazil b-Canada c-the United States

sportlight

(2 points for each question answered correctly)

1 ..?.. won the title in the world curling championships held in Winnipeg.
a-Norway b-The United States c-Denmark

2 Canada finished (CHOOSE ONE: third, fifth) in the world curling championships this year.

3 Soviet gymnast ..?.., who won gold medals as well as millions of fans at the 1972 Olympics, announced her retirement at the age of 22.

4 Veteran major league pitcher Mickey Lolich has been trying for a comeback this season with the American League's (CHOOSE ONE: San Diego Padres, Chicago White Sox).

5 True or False: Lolich holds the major league record for most career strikeouts by a lefthander.

roundtable

Family discussion (no score)

What factors do you believe are most important in deciding who should be allowed to immigrate to Canada?

YOUR SCORE: 91 to 100 points — TOP SCORE! 81 to 90 points — Excellent. 71 to 80 points — Good. 61 to 70 points — Fair.

410-78 ©VEC, Inc.,

ANSWERS ON REVERSE PAGE

Toronto trading

TORONTO (CP) — A late reversal sent the Toronto stock market down almost two points at the close of active trading Tuesday.

Analysts said Monday's federal budget presentation appeared to have no effect on investors who reverted to profit-taking in the face of the New York loss.

A total of 1,606 contracts were traded on the options market, up from 1,143 Monday.

Commonwealth Holiday Inns of Canada Ltd. topped the 71 block trades with 29,400 shares at $6.63 a share.

Alminex Ltd. and Crush International Ltd. tied for second place with 25,000 shares each.

The Alminex shares sold at $11.50 a share with a second 25,000-share block at $11.63. Crush changed hands at $13.12 a share, while a 5,000-share block followed at $13.88 a share.

B.C. Packers B shot up 4 to $42.

BOX SCORE

	Tues.	Mon.
Issues traded	667	643
Advances	226	261
Declines	214	169
Unchanged	227	213

ACTIVE STOCKS

Stock	Sales	High	Low	Close	Ch'ge
Na-Churs	201075	$8½	8⅜	8½	
Imp OilA	128744	$20⅞	20⅜	20½	+⅜
Kaps Trnsp	86817	162	154	156	+4
Norcen En	52362	$16⅞	16½	16⅝	
Husky Oil	44010	$32⅝	31½	32	+¾
Mines and Oils					
Com Mefl	209500	27	24½	26	+2
Daragon M	68500	30	22	27	+5
Ego Mns	46650	297	282	285	—5
Norbaska	40550	35	30½	31	—4½
Kam-Kota	35300	173	159	159	—1
Calvert Gs	59900	62	58	58	—2
Tr-Can Res	56803	259	236	236	—14
Alminex	52026	$11⅝	11¼	11⅜	+⅛

TSE 300 INDEX

	Close	Ch'ge	high	low
TSE 300	1079.97	—1.96	1075.25	996.88
Minerals	895.03	—5.56	900.59	769.09
Financ'l	1003.11	—6.94	1010.65	919.49
Oil, Gas	1470.95	—0.57	1488.93	1305.89
Industry	896.34	+3.51	896.34	822.68
Utilities	1264.63	+5.36	1268.31	1211.13
Consum	1009.03	—3.60	1012.63	888.77
Merch	899.65	+1.62	899.65	816.08
Forest	990.48	—5.43	995.91	834.62
Transp't	1159.02	—7.17	1172.23	1100.57
Pipeline	1309.38	—8.36	1355.48	1282.82
Manage	1307.74	+10.30	1302.10	1151.86
Comm.	1114.59	—7.67	1122.40	1006.38
Golds	1287.47	+12.03	1421.07	1297.11
Building	1605.47	+5.28	1634.09	1373.19

Up 6, down 8. Volume 4 million (4.23 million). Value $38 million ($36.01 million).

Distributed by CP
Toronto Stock Exchange
April 11

Complete tabulation of Tuesday transactions. Quotations in cents unless marked $. z—Odd lot, xd—Ex-dividend, xr—Ex-rights, xw — Ex-warrants. Net change is from previous board-lot closing sale.

Stock	Sales	High	Low	Close	Net Ch'ge
			A and B		
A.G.F.M	300	195	195	195	—5
Aby Gln w	3000	127	125	127	+2
Abitibi	10767	$12⅝	12⅜	12⅜	—¼
Abitbi 10	970	$54	53½	53½	—½
Acklands	392	$11¼	11¼	11¼	+⅛
Action Trd	500	105	103	105	
Adanac M	2000	40	40	40	+4
Advocate	600	300	290	300	+49
Afton Min	300	$7	7	7	
Agnico E	2575	485	480	485	
Agra Ind A	2000	$6	6	6	
Albany	2700	59	58	58	+1½
Alt Energy	4157	$17⅛	17	17⅛	
Alta Gas A	14583	$15⅝	15⅛	15⅛	—⅛
Alta G E p	200	$25¾	25¾	25¾	
Alta G 9.76	290	$29	29	29	
Alta G 7.60	1800	$25⅝	25½	25½	
Alta Nat	140	$40	40	40	
Alcan	14295	$29⅜	29⅛	29⅛	—⅛
Algo Cent	305	$16	16	16	
Algoma St	9440	$18½	18⅜	18⅜	—⅛
AStel p	200	$26⅛	26	26⅛	+⅛
All-Can B	1000	410	410	410	—5
Allarco Dv	650	$22½	22¼	22¼	—⅜
Alminex	52026	$11⅝	11¼	11⅜	+⅛
Am Bonza	9850	$36¾	35¾	36	—½
Am Larder	4300	21	20	20	+1
Am Eagle	9500	360	335	345	—15
Am Leduc	7000	31	30	30	—1
Andres W	4500	$15¾	15⅛	15¾	+¼
Ang U Dev	7000	127	125	127	+3
Aquitaine	467	$16¾	16⅜	16⅝	+⅛
Args 260 p	z18	$32⅝	32⅝	32⅝	
Argus B pr	215	$32	32	32	—1
Argus C pr	z18	$13⅜	13⅜	13⅜	
Asamera	43450	$13½	13	13¼	+⅛
Asbestos	2180	$38	38	38	+½
Ashland C	15901	$17¼	17¼	17¼	
Asoc Porc	500	80	80	80	
Atco A	3900	$14	13¾	13¾	—¼
Auric Res	666	31	31	31	—3
BC Sugar A	550	$28¾	28¼	28¾	+⅜
BP Can	2325	$15¾	15⅜	15¾	+¼
Banister C	300	$10¼	10¼	10¼	+¼
Bank BC	1577	$31	30½	31	+1
Bank Mtl	23218	$19¾	19¼	19¼	—⅛
Bank N S	18563	$20	19¾	20	+¼
Bankeno	3700	235	230	235	+4
B Cdn Nat	900	$15¼	15⅛	15¼	
Barex	74500	8½	6½	8	+1
Barfaco	100	215	215	215	+35
Bathrst p	z50	$11¾	11¾	11¾	
Belding A	150	340	340	340	—5
Bell Canad	15508	$54½	54⅛	54⅜	+¼
Bell A pr	z79	$54½	54½	54½	
Bell B pr	100	$54½	54½	54½	
Bell C pr	300	$29	28¾	28¾	—⅛
Bell D pr	9200	$55	54⅝	54⅞	+⅛
Bell 2.28	2720	$29	28⅞	29	+¼
Bell 1.80	500	$22¼	22¼	22¼	+¼
Beth Cop A	100	$13¼	13¼	13¼	—⅛
Biltmo A p	200	350	350	350	
Bl Hawk	1000	12	12	12	
Black P A	300	$8½	8½	8½	+½
Blakwod A	500	385	380	385	+10
Bombdier	394	$6¼	6¼	6¼	+¼
Border C	200	260	260	260	—5
Bovis Cor	2600	58	57	57	—1
Bow Valy	19180	$28⅞	26¾	26⅞	—½
Bowater	z8	425	425	425	
Bralor Res	3350	$6¼	6⅛	6⅛	—⅛
Bramalea	2900	$9	8¾	8¾	—⅛
Brameda	11677	138	136	136	+1
Brascan A	9147	$16¼	16	16⅛	+⅛
Brscn 8½	600	$26⅞	26⅞	26⅞	+⅛
Brenda M	200	$10¼	10¼	10¼	—⅛
Bright A	150	$11⅛	11⅛	11⅛	—⅛
Brinco	300	390	390	390	+15
BCFP	z50	$25	25	25	
BC Pack B	1000	$42	39	42	+4
BC Phone	7690	$14⅞	14¾	14⅞	+⅛
BCPh 4½ p	z85	$53	52½	52⅝	
BCPh 4¾ p	z20	$56	56	56	
BCPh 6 pr	z50	$72½	72½	72½	
BCP 7.04 p	200	$22	22	22	
Brunswk	5200	320	315	320	
Budd Auto	600	$8⅞	8⅞	8⅞	
Budd A w	900	195	195	195	
Burns Fds	600	$10¼	10⅛	10¼	
			C		
CC Yachts	200	285	285	285	+10
CAE A	400	$12⅞	12¾	12⅞	+⅛
Cad Frv	2956	$12⅛	12	12	+⅛
Cal Pow A	2081	$37	36¾	36⅞	+⅛
Cal P 7½ p	10	$100¼	100¼	100¼	
Cal P 9.80	165	$109	108½	109	+½
Cal P 9.75	120	$110	109¼	109¼	—1¼
Cal P 2.36	100	$28¼	28¼	28¼	+¼
Cal P 8¾	150	$109	109	109	+1
Calvert	59900	62	58	58	—2
Cam Mine	7000	40	40	40	—1
Camflo	2250	$13¾	13¼	13⅜	+⅛
C Chib A	3100	410	410	410	+10
Camp RL	z60	$35⅛	35⅛	35⅛	
Can Cem A	152	$9¾	9¾	9¾	
CCe C p	z42	$16	16	16	
CDC pr B	743	$105	105	105	
Can Malt A	2240	$29¼	29¼	29¼	
C Nor West	7350	$11¼	11¼	11¼	—½
C Pakrs C	1000	$20¼	20¼	20¼	
Can Perm.	2310	$17⅛	16⅞	16⅞	—⅛
CPerm 6¾	125	$26	26	26	
CPerm 8	z53	$25⅝	25⅝	25⅝	
CS Pete	21800	$5⅛	5	5	—⅛
Can Trust A	3237	$27	27	27	—¼
C Trust 7¼	500	$21⅛	21⅛	21⅛	—⅛
C Tung	3850	$12	11⅞	11⅞	—⅛
Cdn Arrow	500	14½	14½	14½	—½
CCablesv A	1000	$14⅛	14⅛	14⅛	—⅛
C Cable w	2654	60	60	60	—1
Cdn Cel	125	$6⅝	6⅝	6⅝	
CC Man A	2500	$25⅛	25	25⅛	
C Curtis	1100	60	57	60	+4
CGE	200	$24¾	24¾	24¾	+1½
CG Invest	z1	$17⅜	17⅜	17⅜	
C Hidrogas	27600	420	395	400	
C Homestd	3800	$9¼	9	9	—¼
C Hydro	1220	$9⅜	9⅜	9⅜	—¼
Cl Bk Com	15595	$28½	27¼	27¼	—¾
CIL	625	$19¾	19¾	19¾	—¼
Cl Powr A	200	170	170	170	—10
CLI Pete	z90	56	56	56	
C Manoir A	2700	$5¼	5¼	5¼	
C Marconi	20900	$5⅞	5¾	5¾	+⅛
C Merrill	800	$13⅛	13	13	—¼
C Ocdental	303	$16¼	16¼	16¼	—¼
CP Inve	4090	$18⅝	18⅜	18⅜	+⅛
CP Ltd	23538	$17½	17¼	17¼	—⅛
CPL A p	300	$9⅞	9⅞	9⅞	
C Reserve	23450	$9¾	9½	9½	+⅛
Cdn Sup O	13069	$61	60	61	+½
Cdn Tire	1000	$22½	22½	22½	—½
Cdn Tire A	13670	$24¼	23⅜	23¾	+1
C Uilties	2590	$15	14¾	15	+¼
C Util 7.30	200	$25	25	25	+¼
C Util w	1880	$5⅞	5¾	5⅞	+⅛
C Vickers	100	$26½	26½	26½	+1½
CWN G 4 pr	z50	$9¾	9½	9½	
Candel Oil	z25	$15⅞	15⅞	15⅞	
Canrav	1500	120	120	120	+5
Canron	1050	$23⅝	23⅜	23⅜	
Cara	1450	$12⅞	12½	12½	—⅛
Carl OK	23070	430	415	415	—20
Carl A p	100	$25⅛	25⅛	25⅛	—½
Carma A	1200	$11¾	11⅝	11⅝	+⅛
Carma 8.6	850	$19¾	19½	19¾	+½
Carrier JD	300	260	260	260	
Car	824	95	95	95	—5
Car A	z50	225	225	225	
Cassiar	1900	$8⅞	8¾	8¾	—⅛
Casidy A p	200	$6¾	6¾	6¾	—⅛
Celanese	4525	345	335	340	+5
Ctl Fund A	100	$5½	5½	5½	
Charter Ol	11900	271	260	261	—19
Chieftan D	3990	$21	20½	20½	—¼
Chimo	3000	136	135	136	+1
Chrysler	1161	$13¼	13	13	
CHUM B	9650	$10¼	10¼	10¼	—¼
Coch Will	4000	50	50	50	—1
Coles Book	700	$18⅜	18⅜	18⅜	+¼
Co Met	209500	27	24½	26	+2
Cominco	11040	$27⅛	27	27	
Cominco A	200	$27¼	27¼	27¼	—¼
Com Cap	2200	$5⅜	5¼	5⅜	
CC Tr p	200	$11¾	11½	11½	—⅛
C Holiday	33600	$6¾	6½	6¾	+¼
CHins A p	300	$24⅝	24⅝	24⅝	—½
Compr Ap	100	$13	13	13	
Comtech	400	295	295	295	+15
Coniagas	500	64	64	64	—1
Con Bath A	650	$26	25¾	26	+½
Con Bath p	z25	$18½	18½	18½	
C Bath 68 w	1000	$6⅞	6⅞	6⅞	+⅛
Con Bldg	38500	390	385	390	+5
Con Fardy	1469	292	285	285	—10
C Durham	4000	85	85	85	
C Marben	500	66	66	66	—2
C Morisn	4900	171	167	169	
C Rambler	1000	125	125	125	
C Rexspar	2000	86	83	83	—2
Con Textle	800	245	240	245	+15
Con Distrb	19600	$7⅞	7¾	7¾	—⅛
Cons Gas	12009	$17¼	17	17⅛	+⅛
Con Gas B	z7	$73¼	73¼	73¼	
Con Gas D	100	$24½	24½	24½	+¼
Con Glass	300	$16	16	16	+½
Control F	800	390	375	375	—15
Conwest	500	475	475	475	
Cop Fields	3400	275	265	273	+3
Cornat Ind	4900	$6⅛	6¼	6¼	
Corp Food	z50	$17	17	17	
Coseka R	7970	$6¾	6½	6⅝	
Costain R	1600	$9⅞	9¾	9⅞	+⅛
Craigmt	8200	370	340	370	+30
Crain R L	2000	$10	9¾	9¾	
Crestbrk	3500	450	445	445	+5
Crwn Life	z39	$44¾	44¾	44¾	
Crush Intl	42600	$14	13⅛	13⅞	+⅞
Cuvier M	8700	50	50	50	—2
Cyprus	4750	$7⅝	7½	7⅝	
			D to G		
DRG Ltd A	1000	380	380	380	
Dale-R pr	500	$7⅛	7⅛	7⅛	
Dalmy A	100	$6⅛	6⅛	6⅛	
Daon Dev	9800	$8	7¾	7⅞	—⅛
Daon A	900	$7	7	7	
D Aragon	68500	30	22	27	+5
D Eldona	19800	104	100	100	
Delhi Pac	2650	15	15	15	—1
Denison	751	$66¾	66¼	66¾	+¼
Dicknsn	2450	$5⅝	5⅜	5½	+⅛
Dist Tr A	300	$6¾	6½	6¾	+¼
Doman I	4300	$6	5⅞	6	+⅛
Dome Mine	720	$76	75⅞	76	+1
Dome Pete	7555	$68⅝	67⅝	67⅝	—1
D Bridge	250	$24¾	24¾	24¾	
D Citrs A	850	$9	8½	9	+¼
DExplor	4000	22	21½	21½	—½
Dofasco A	4017	$24½	24⅜	24⅜	
Dom Store	765	$16	15⅞	15⅞	
D Textle A	1420	$10	9⅞	9⅞	—⅛
Domtar	2380	$16⅝	16½	16⅝	
Domtar pr	100	$11½	11½	11½	—⅛
Douglas L	100	420	420	420	+20
Dr Mc C A	500	$15½	15	15	—½
Dunde Pal	2000	40	38	38	
Du Pont	1000	$13½	13	13½	+¼
Dylex L A	1000	$9¾	9¾	9¾	+⅛
Dynamar	10000	162	160	161	+1
E-L Fin	1400	$10⅛	10½	10⅛	
E-L Fin w	2000	100	100	100	
East Mal	572	360	345	360	+20
East Sul A	1800	130	124	130	
Ego Mines	46650	297	282	285	—5
Electro A	1150	245	235	243	+3
Elks Stors	500	$11⅞	11¼	11¼	—⅛
Emco	600	$6½	6½	6½	
Extndcar	1200	$10½	10⅜	10½	
Extd wt	z500				
Falcon C	2938	$5⅛	485	485	—27
Fibrg Nik A	1335	$19¼	18½	18¾	—¾
Fibrg Nik B	z80	$19⅛	19⅛	19⅛	
Fed Ind A	2970	$6	6	6	+⅛
Fidelity Tr	3000	460	450	460	+10
Finning T	125	$21½	21½	21½	—¼
F City F wt	100	300	300	300	—30
Foodex S	2500	$6¼	6¼	6¼	+⅛
Ford Cnda	206	$73¾	73¾	73¾	+½
Francana	2200	$8	7¾	8	+⅛
Fraser A	700	$29½	29	29½	+1
Fruehauf	z35	$7¾	7¾	7¾	
G&H Steel	900	260	250	260	+18
G M Res	1350	395	380	380	—20
GSW Cl B	5000	$5¼	5¼	5¼	+⅛
Gaz Metr	200	$5¾	5¾	5¾	—⅛
Gen Baker	200	$6⅜	6⅜	6⅜	+⅛
G Distrb A	2400	$6¾	6¾	6¾	—⅛
G Distrb w	1610	141	140	140	—12
GMC	466	$70½	70½	70½	—½
Genstar L	2079	$27⅛	26¾	26¾	—⅜
Gnstar L w	1640	$9⅞	9¾	9⅞	—⅛
Gibraltar	6700	435	425	430	+5
Goldund M	2040	32	32	32	
Granduc	4500	80	72	72	—9
Gt Oil Sds	18404	$7¾	7⅜	7½	+½
GL Paper	530	$25⅛	25¼	25⅛	+⅛
GL Pap w	300	285	285	285	—15
GN Fin	2100	165	155	165	+5
Gt West S	1000	199	198	198	
G Goose A	z30	$7¼	7¼	7¼	
Greyhnd C	1500	65	65	65	
Greyhnd	1828	$18	17¾	18	+¼
Guar Tr p	350	$19¾	19¾	19¾	
Guard Cap	z10	480	480	480	
Gulf Can	4769	$29⅜	29⅛	29⅛	—¼
Gulfstrem	9600	45	43	43	
			H to L		
HCI Hldg	500	380	380	380	
Halifax D	500	170	170	170	+20
Hambro C	2100	$5⅞	5⅞	5⅞	
H Group A	1100	435	420	420	—10
Hardee	1045	65	65	65	+2
Hard Crp A	2450	295	288	290	—5
Hard Crp C	200	275	275	275	
Harlequin	9500	$11⅛	11¼	11¼	—⅛
Harris J A	3300	480	475	480	+10
H Wood	5200	101	101	101	—1
Hawker A	2400	$6⅛	6	6	
Hayes D A	2699	$7¼	7	7⅛	
Hedway A	100	340	340	340	+5
Holinger A	750	$32	31⅝	32	+¼
Home A	29157	$44¾	43⅞	44¾	+¼
Home B	700	$41¾	41½	41¾	+¾
Horne Plt	100	$8⅛	8¼	8⅛	+⅛
Hud Bay A	3800	$16¼	15¾	16	—¼
H Bay Co	1062	$19	19	19	—⅛
HB Oil Gas	550	$45⅛	45¼	45¼	—⅛
Husky Oil	44010	$32⅝	31½	32	+¾
Husky E w	21250	$13⅛	13⅛	13⅛	+⅛
Hydra Ex	1000	41	41	41	
IAC	5365	$17½	17¼	17⅜	
ITL Ind	500	380	380	380	
IU Intl	4430	$13⅛	13⅛	13½	
IWC Com	39300	75	70	73	
Imasco A	1350	$30¾	30½	30½	
Imasco A p	200	360	360	360	+5
Imp Gen	200	$14⅛	14⅛	14⅛	+⅛
IOil A	128744	$20⅞	20⅜	20½	+⅜
Imp Oil B	327	$20½	20½	20½	
INCO A	28430	$18⅛	18¼	18¼	—⅛
INCO B	610	$18½	18½	18½	
Inco 7.85	350	$24½	24½	24½	+⅛
Indal	14700	$11⅝	11½	11½	
Indusmin	z50	$10⅞	10⅞	10⅞	
Inland Gas	1560	$10¾	10¾	10¾	
Inlnd G 10p	100	$28	28	28	—¼
Inter-City	950	$7⅞	7⅞	7⅞	+¼
Inter C B p	z50	$18	18	18	
Inter C B w	300	430	425	430	
Int Div	1000	160	160	160	
Intrmetco	250	$7⅝	7⅝	7⅝	+⅛
IBM	282	$274	271	272	
Int Mogul	100	440	440	440	—10
I Mogul A	350	$12	12	12	
Interpool	600	$42½	42½	42½	
Int Pipe A	6263	$14	13⅞	13⅞	—⅛
Ipsco	500	$16¼	16¼	16¼	+¼
Inv Group	z20	$11⅜	11⅜	11⅜	
Inv Grp A	700	$11¾	11⅝	11⅝	—⅛
Inv Grp 5 p	365	$20	20	20	
Iron Bay T	300	$6⅛	6⅛	6⅛	
Irwin T A	200	281	281	281	—4
ISO	1000	120	118	120	
Ivaco A	850	$9¼	9	9	—¼
Jannock A	5500	$14⅞	14⅞	14⅞	+¼
Jannock B	560	$14¾	14⅝	14¾	+¼
Jannock 8	600	$14¾	14¾	14¾	
Jannock w	1950	$5	490	490	
Jorex Ltd	6000	56	56	56	—2
Kaiser Re	12800	$15¼	15	15	—1
Kam Kotia	35300	173	159	159	—1
Kaps Tran	86817	162	154	156	+4
Keeprite B	z50	$9	9	9	
Kelly D A	100	$7¼	7¼	7¼	
Kelsey H	2000	$15½	15⅛	15½	+¼
Kerr A A	3658	$11⅞	11¾	11⅞	+¼
K Anacon	2070	14	14	14	+2
Koffler A	1938	$8⅛	8⅛	8⅛	
Labatt A	2110	$21¼	21⅛	21⅛	—⅛
Labatt A p	100	$21⅛	21⅛	21⅛	+⅛
Lacana	3800	440	430	440	+10
Lacana w	1000	182	182	182	—3
Laidlaw A	300	$12⅝	12⅝	12⅝	+⅛
Laidlaw B p	100	$7½	7½	7½	
Ldl 9¼	100	$11	11	11	
LOnt Cem	2850	390	380	390	+15
L Shore	250	265	265	265	
Lakehead	16000	26	24	24	
Laurasia	10500	30½	30	30½	—½
Lau Fin	2320	$8	7⅞	8	
Lau F 1.25	z65	$16½	16½	16½	
Leigh Inst	5000	410	400	410	+10
Levy A pr	200	475	475	475	—5
Liberian	400	$9½	9½	9½	
LL Lac	1965	212	212	212	
Livingsto	600	$22	22	22	
Lob Co A	z131	395	390	395	
Lob Co B	400	410	410	410	+10
Lob Co pr	z95	$26⅞	26¾	26¾	
Lob Ltd Ap	473	$16¾	16¾	16¾	—¼
Lob Ltd Bp	130	$17⅛	17⅛	17⅛	—⅛
Lochiel	2100	244	240	240	—4
Loeb M	150	480	480	480	+10
Lost River	1000	32	32	32	+2
			M to O		
MICC	732	$9¾	9¾	9¾	—¼
MICC A	200	$26⅛	26⅛	26⅛	
Mclen H A	z14	$13⅜	13⅜	13⅜	
MB Ltd	14484	$19⅛	19	19	—¼
Madeline	9850	68	65	67	—3
Madsen	1000	75	75	75	+5
Magna A	150	$22½	22½	22½	—½
Magnetcs	7600	82	80	82	+2
Maistc Wll	100	310	310	310	+5
Man Bar	5000	112	112	112	+2
Maplex M	500	$6½	6½	6½	
Mrtme El A	900	$11⅛	11½	11½	+⅛
Maritime	921	$22¼	22¼	22¼	
Mar T 860	300	$10¼	10¼	10¼	
Mar T 940	300	$10¼	10¼	10¼	—½
Mar T 765	6200	$10	10	10	+½
Markboro	900	$14⅝	14	14	—½
Markel F	100	$6½	6½	6½	
Martin	1500	20	20	20	
Mass Fer	28057	$12¼	11¾	12	+¼
Mas F A	1790	$21⅛	20¾	20¾	—¼
Mas F B	6100	$20⅝	20½	20½	
Matgmi A	2550	$8⅝	8½	8½	
Mc Adam	5350	31	31	31	+1
McGraw H	500	$7⅞	7⅞	7⅞	
Mc Intyre	350	$22½	22½	22½	—½
McLaghln	1200	$8¾	8¾	8¾	—¼
McLghl 9 p	160	$24	24	24	
McLghl w	1200	415	400	400	—10
Melcor	6750	$10⅛	10⅛	10⅛	+⅛
Mentor	500	258	258	258	+1
Mercantil	3095	$13	12⅞	12⅞	—⅛
Merland E	7250	$6¼	5⅞	5⅞	—¼
Met Trust	1015	$25	25	25	
Midcon	100	152	152	152	—5
Minrl Res	3700	125	120	125	+5
Molson A	1390	$17¾	17¾	17¾	
Molson B	500	$15¼	15¼	15¼	—¼
Mon Inv	1700	$9	9	9	
Monenco A	200	$9⅞	9⅞	9⅞	+⅛
Mtl Trust	1000	$17½	17¼	17½	+¼
Moore	13225	$34	33¾	34	+¼
Multi Acc	1000	415	415	415	
Murphy	21450	$9½	8⅞	9	+⅛
NBU Mine	9200	111	105	106	—6
NaChr	201075	$8½	8⅜	8½	
Nat Drug	200	$10	10	10	
Nat Pete	9200	89	86	86	
Nat Sea A	125	$19	19	19	
Nat Trust	6200	$16	15⅞	15⅞	+¼
Nemco	42600	282	270	274	+2
NB Tel	510	$20	20	20	+¼
N Dimens	6021	92	90	90	
N Goldvue	80006	8½	8½	8½	—1½
N Kelore	6000	14½	14½	14½	+½
N Provid D	14000	35	30	35	—3
N Que Ragl	1300	130	130	130	+1
N York Oil	46063	280	261	262	—9
Nfld LP A	100	$16¼	16¼	16¼	
Nfld Tel	500	$8⅞	8⅞	8⅞	
Nfld Te 885	500	$21	21	21	
Nick Rim	550	11½	11½	11½	+½
Noble M	7000	90	86	90	+2
Noranda A	11035	$26¼	25⅝	25⅝	—⅝
Norbaska	40550	35	30½	31	—4½
Norcen	52362	$16⅞	16½	16⅝	
Norcn 150	z75	$26⅝	26⅝	26⅝	
Nordair A	200	$9⅜	9⅜	9⅜	+⅛
Normick P	2500	350	340	350	+10
NC Oils	3260	$9¾	9⅝	9⅝	
NCO pr	z30	$40	40	40	
Nor Ct 785p	225	$25⅜	25¼	25⅜	+⅛
Nor Tel	4876	$28¼	27½	28¼	+1
NTecm B w	17000	$9	8½	8⅞	+½
Northgat	1266	450	445	450	
Northld	45000	21	19	19½	—½
Nu-Wst A	2250	$15⅛	15⅛	15⅛	
Nufort Res	36333	22	19	21	+1½
Numac	50005	$28⅞	27½	27¾	—¾
OPI A	400	$11¼	11⅛	11⅛	—⅛
Oakwood P	17250	$5¾	5⅜	5½	—⅛
Obrien	12600	179	174	175	+1
Ocelot A	350	$13¾	13¾	13¾	+⅛
Ocelot B	2500	$13¾	13½	13⅝	—⅛
Okanagan	300	$7½	7½	7½	—⅛
Orchan A	10200	212	210	210	+8
Oshawa A	5100	$5⅜	5¼	5¼	
Osisko	4500	21½	20½	20½	—1½
Oxford A	1300	$15	15	15	
			P to S		
Pac Coper	300	185	185	185	+3
Pac Nth G	225	315	315	315	+5
Pac Nth 6¾	z50	$17⅞	17⅞	17⅞	
Pac Pete	19177	$41½	40⅝	41⅛	+¾
Page Pet	2600	$5⅞	5¾	5⅞	
Paloma P	532	455	455	455	—10
Pamour A	3300	$5⅜	5¼	5⅜	+¼
Pan Centr	650	32	32	32	—2
Pancana I	8000	153	148	148	+2
PanCan P	1175	$38	37½	37¾	+¼
Patino N V	z47	$16⅛	16	16⅛	
Pembina	22000	$6¼	6	6	—⅛
Penningtn	1700	$11½	11½	11½	
P Dept S	900	390	390	390	
P Jewl A	200	$9	9	9	+⅛
Petrofina	1285	$21¼	21	21⅛	+⅛
Petrol	5000	430	415	415	—15
Peyto Oils	8400	$8¾	8½	8½	—⅛
Pine Point	410	$22⅞	22¾	22⅞	+⅛
Pitts C	1100	$6⅞	6⅞	6⅞	—⅛
Place G	12200	95	92	92	—4
Placer	10200	$21⅜	21¼	21⅜	
Plysr 840	740	$27	26¾	26¾	—⅛
Pominex	2600	63	62	62	—2
Pop Shops	4790	$6¾	6⅝	6⅝	—⅛
Pow Corp A	11663	$12¾	12½	12¾	+⅜
Pow C 5	875	$12¼	12¼	12¼	
Prado Exp	2000	79	78	79	—4
Prairie Oil	500	$16¾	16⅝	16⅝	
Precamb	28200	248	240	244	+4
Precb r	178651	19	17	18	+½
Pre Cable	2350	$10	10	10	
Preston	1864	$18¾	18⅝	18¾	+⅛
Price Co	700	$14⅛	14	14	
Prov B Can	789	$13⅝	13½	13½	
Prov BCn r	4375	35	34	34	+1
Qasar Pet	400	$11½	11½	11½	
Que Sturg	1000	125	122	125	+2
Que Tel 7¾	100	$18	18	18	+½
Ram	3300	$13½	13⅛	13⅛	—⅛
Ranger	7787	$32¾	32⅛	32¼	—½
Rank Org	6000	$5	5	5	
Ravrock	2500	135	134	134	+4
Readers D	3000	$11⅜	11⅜	11⅜	
Redstone	33100	36	33	35½	+3½
Reed Pap A	3200	$7¼	7⅛	7¼	
R Sth A	4254	$9¾	9⅝	9¾	+⅛
Reichhold	518	$9⅝	9⅝	9⅝	+⅛
Reich 7¼ p	2900	$12⅝	12½	12½	
Reich wt	372	$5¾	5¾	5¾	
Reitman	200	$15¾	15¾	15¾	
Reitman A	1400	$16¼	16	16⅛	—¼
Rembrant	1200	450	450	450	—10
Res Servic	15000	275	258	275	+20
Revelstk	400	$7⅛	7⅛	7⅛	+¼
Revnu Prp	6560	94	92	93	+1
Rileys D	150	101	101	101	—4
Rio Algom	5673	$31⅛	30¾	30¾	—¼
Riv Yarn	1340	100	100	100	
Riv Yarn A	1620	400	400	400	
R Little	1250	175	174	174	+2
Rolland	1700	$6⅝	6⅝	6⅝	
Roman	825	$27⅛	27¼	27⅛	
Ronyx Cor	3400	143	140	143	+1
Rothman	475	$10⅝	10⅝	10⅝	—⅛
Rothm 2p	300	$17	16⅞	17	—¼
Royal Bnk	21870	$29½	29⅜	29⅜	
Royal Tr A	9016	$17⅝	17⅜	17⅜	
Russel H	4700	$10½	10¼	10½	+¼
Russel 9¼	300	$20½	20½	20½	+¼
StL Cem A	z50	$14⅜	14⅜	14⅜	
Sandwell A	100	$10⅞	10⅞	10⅞	
Sceptre	9300	$8¾	8½	8¾	+¼
Scot Lasal	100	295	295	295	+15
Scot York	2200	490	485	485	—5
Scotts A	100	$9½	9½	9½	
Seagram	12990	$26¾	26½	26½	
Selkirk A	196	$13⅞	13⅞	13⅞	+⅛
Shaw Pipe	400	$7⅜	7⅜	7⅜	—⅛
Shell Can	15678	$16¼	15⅝	15⅝	—⅝
Sherritt A	5916	495	485	485	—10
Siebens	20798	$34⅞	33⅝	33⅝	—⅝
Silvmq	4500	26	26	26	—1½
Simco Eri	6100	$7	6¾	7	+½
Simpsons	5845	$5⅛	5	5	—⅛
Simpson S	2850	$7½	7¼	7½	+¼
Sklar M	8150	103	100	100	+4
Sklar W	2500	5½	5½	5½	
Skye Res	3725	$9⅛	9	9	—⅛
Skyline H	5600	284	281	281	—2
Slater Stl	450	$8⅛	8⅛	8⅛	—⅛
Sogepet	500	160	160	160	
Southm A	283	$21⅜	21⅜	21⅜	—⅛
Spar Aero	1000	$5½	5⅜	5½	+⅛
Spar Aero p	1075	$14⅛	14⅛	14⅛	+¼
Spooner	1000	52	52	52	+2
St Brodcst	100	$11½	11½	11½	
Stand I A	225	$11⅛	10¾	11⅛	+½
Stelco A	16358	$23⅞	23⅝	23¾	
Steep R	100	236	236	236	—3
Steinbg A	600	$17¼	17⅛	17⅛	+⅛
Sterystm	11200	275	270	275	+5
Sud Cont	23300	33	30	30½	—2½
Sulivan A	2900	130	128	128	—3
Surpass C	300	400	390	390	—10
			T to Z		
Tara	300	$12	12	12	—¼
Teck Cor A	1826	$6	5⅞	6	
Teck Cor B	2880	$5⅞	5¾	5⅞	+⅛
Teledyne	600	$6¾	6¾	6¾	
Tex Can	4279	$42½	42	42½	+⅜
Texaco pr	100	$85	85	85	
Txsglf	2130	$21⅜	21⅛	21¼	+⅛
Thom N A	19250	$12⅞	12⅝	12⅝	—¼
Tombill	z100	38	38	38	
Tone Craft	500	$7¼	7¼	7¼	
Tor Dm Bk	2806	$18⅛	17¾	17¾	—¼
Torstar B	700	$15½	15⅛	15⅛	
Total Pet	1870	$10½	10½	10½	
Totl Pet w	3100	375	365	365	—10
Traders A	3462	$17⅜	17¼	17⅜	+⅛
Trader B p	100	$26¾	26¾	26¾	
Tr 10¼	100	$12	12	12	+¼
Trade 7½ p	390	$45½	45½	45½	—¼
Trader 69 w	300	$5⅜	5⅜	5⅜	+⅛
Tr Can Res	56803	259	236	236	—14
Trns Mt A	1976	$9⅝	9½	9½	
Transair	1200	175	170	170	+5
TrCan PL	6801	$14⅞	14¾	14¾	—⅛
TrCan A pr	z1	$82¼	82¼	82¼	
TrCan B pr	z75	$38⅝	38⅝	38⅝	
Travlway	100	$6	6	6	
Trimac A	2350	$19¼	19⅛	19⅛	+⅛
Trc 9.12	125	$25½	25½	25½	
Trimac wt	1300	$12	11⅞	11⅞	+⅛
Trinity Res	14800	320	310	310	—5
Trizec Crp	100	$11⅜	11⅜	11⅜	+⅛
Trizec w	34000	5	4	5	+1
Tru-Wall	z100	87	87	87	
Tundra	10000	11	11	11	+½
Turbo R	5300	$5⅝	5⅝	5⅝	+⅛
Turbo pr	z50	$19	19	19	
Ulster Pet	28800	122	117	117	—2
Unicorp F	2100	116	115	116	—9
Un Ac 1p	z80	$47½	47½	47½	
Un Carbid	200	$17¾	17¾	17¾	+⅛
UGas A	5160	$10½	10⅜	10½	—⅛
UGas B	300	$10½	10½	10½	
UGas 8¾	500	$23⅝	23⅝	23⅝	—⅛
Union Oil	3050	$16⅞	15⅞	15⅞	—⅜
U Canso	18200	$10¾	10⅜	10⅜	—¼
Un Reef P	5000	27	27	27	—1
U Siscoe	1400	$7⅛	7⅛	7⅛	
Univr Gas	1500	$8⅜	8¼	8⅜	
Upp Can	7550	285	276	276	—7
VS Serv A	550	$6½	6½	6½	—¼
Van Der	600	360	360	360	
Versatile	1350	$12¾	12½	12½	—¼
Versatil A	2190	$12¾	12⅝	12⅝	
Vespar	3200	28	25	25	—3
Vestgron	500	$9½	9½	9½	
Voyager P	3490	$15⅞	15⅝	15⅝	—¼
Vulcan Ind	1802	$10	10	10	+½
Wafrbord	100	495	495	495	+20
Wainoco O	220	$17¼	17	17¼	+1¼
Wajax A	100	$9⅞	9⅞	9⅞	+⅛
Walk GW A	3495	$33¾	33⅛	33⅛	—⅜
Wardair	2600	460	450	450	—10
Warn Can	200	$6⅜	6⅜	6⅜	
Weldwod	4100	$12½	12¼	12¼	—¼
Wstburne	9900	$23¾	23¼	23¾	—⅜
Wcoast Pt	840	$11⅜	11⅜	11⅜	—⅛
W Pet A p	440	$23½	23	23	—¼
Wcoast T	6599	$33⅞	33⅞	33⅞	+⅛
Wcoast w	2200	$7⅝	7½	7½	
Westeel	900	$16	15⅞	15⅞	+⅛
West Mine	8300	400	375	375	—5
Westnhse	100	$27	27	27	+1
Weston	1050	$16½	16¼	16½	+⅛
Whithorse	2500	230	225	230	
Whonok A	1156	$10⅝	10	10	—⅝
Wilco	z150	9	9	9	
Willroy	1116	230	230	230	
Win-Eld	4000	9½	9½	9½	—½
Windfall	2000	9	9	9	
Wix Corp	5400	475	475	475	
Woodreef	3500	59	58	58	—2
Woodwd A	1400	$19¼	18¾	18¾	—¼
YER Prop	225	$21½	21¼	21½	—¼
Yk Bear	19000	$5⅜	5⅛	5¼	+¼
Y Lambton	4000	37½	37	37	
Yukon C	1100	255	250	250	—5
Zellers	6400	$7½	7¼	7¼	
			Trust Units		
BBC R un	2330	$15¾	15⅝	15⅝	—⅛
BBC R wt	620	350	350	350	—5
BM-Rt un	14400	$14½	14¼	14¼	—¼
C Realty u	320	$7⅜	7¼	7⅜	
TD Realty	1350	$25¾	25¾	25¾	—¼

MARKET REPORT

Closing quotations for Tuesday, Apr. 11, 1978

New York

NEW YORK (AP) — The stock market lapsed into a mild decline Tuesday, registering no emphatic verdict either way on President Carter's economic message.

In his address, Carter said he would use his veto power if necessary to limit the federal budget deficit, and proposed a limit on pay increases for white-collar federal workers.

He ruled out any form of mandatory wage and price controls, calling instead for voluntary cooperation from Congress and private industry in administration efforts to curb inflation.

Robert Stovall at Dean Witter Reynolds Inc. noted that the White House had given advance notice that the message would contain no dramatic new policy moves.

There was a more pronounced response in foreign-exchange markets, where the dollar declined sharply amid what traders described as disappointment that Carter hadn't proposed any stronger anti-inflation measures.

The NYSE's composite index of all its listed common stocks dropped 0.11 to 50.47.

Among Canadian issues on the NYSE, Campbell Red Lake Mines fell ⅛ to $31.

CLOSING AVERAGES

	Open	High	Low	Close	Chge.
30 Ind.	773.22	775.38	766.20	770.18	—3.47
20 Trn.	208.56	209.49	206.37	207.78	—1.02
15 Utl.	105.92	106.36	105.55	105.99	+0.07
65 Stk.	270.57	271.51	268.30	269.75	—0.98

Stocks volume: Indus. 2,034,200; Tran. 659,600; Utils. 264,800; 65 Stk. 2,958,600. Total volume 24.3 million.

ACTIVE STOCKS

Stock	Sales	Close	Ch'ge
Cutler Ham	323400	41	+1
Brit pet	276000	14⅛	
SearsRoeb	248000	23½	—¼
Carrier Cp	242300	17¼	—¼
East Kodak	240800	44¼	+¼
Squibb Corp	221600	22¾	—¼
Gen Motors	210500	62	
Boeing	198000	36	+1⅛
Gulf Oil	174700	24⅝	—⅜
McDermott	170400	26½	—¾
Exxon	169100	45⅜	—⅛
AmTT	155200	61¾	
Schlumbrg	153700	65¼	—1½
Westgh El	146000	18⅝	

QUOTATIONS

Alcan	25⅜	Inland St	37¼
Alcoa	40⅝	IBM	239⅞
Ald Chem	39¼	Int Harv	27¼
Al-Chlm	26	INCO	16⅛
Am Air	9¾	Int Paper	37¾
Am Brnd	46⅜	ITT	29⅛
Am Bcast	40¼	Johns-Man	29¼
Am Can	39¾	Kaiser Al	29⅜
Am El P	23⅜	Kennecott	26½
Am Motor	4½	Kraftco	43⅞
Am Tel T	61¾	LTV	6¾
Ampex	13¼	Litton	17
Asarco	19⅞	Lockheed	18⅝
Ashland	28½	McD Doug	27¼
Atl Rich	47½	McLean	18⅜
Avco	22½	Merck	50½
Avon	46⅛	Mer Lyn	15⅛
Bell How	18	Minn MM	43¾
Bendix	34¾	Mo Pac	46¼
Beth St	20⅝	Mobil	62¼
Boeing	36	Monsanto	48⅛
Boise Cas	25⅝	Motorola	38¼
Borden	28⅛	NCR Corp	45
Borg-W	28	Natomas	33⅞
Bri My	30	Newmont	18½
Brunswk	14⅞	Nort Sim	18⅞
Burl Ind	18⅞	Owen Ill	20¼
Burl Nor	36⅞	Pac Gas	24⅛
Burroughs	60⅞	Pan Am	5½
Caterpill	48¾	Pan El P	40⅛
Col Bcast	45¾	Peop G	36⅛
Celanese	37¾	Pepsico	27¼
Chase M	28⅞	Phil El	18½
Chessie	30⅛	Phil Morr	60
Chrysler	11⅝	Phil Pete	29¾
Cleve El	21⅝	Pit Bowes	20¼
Coca-Cola	39⅛	Polaroid	28½
Col-Palm	20	Proc Gam	76½
Comsat	36⅝	Pub Sv EG	22¾
Con Frt	25	RCA	25½
Con Nat G	38⅞	Repub St	24⅞
Cont-Data	25¾	Revlon	40¼
Con Ed	22⅞	Schlumberg	65¼
Cont Oil	26	Scott Pap	12⅞
Crown Ck	27	Sea Cstle	28⅞
Crown Zell	32	Sears	23⅝
Delta Air	40	Seatrain	9⅝
Disney W	33⅞	Shell	31⅛
Digital E	39⅝	Singer	19
Dow Chem	23	Sony	7⅝
du Pont	104⅛	So Cal E	25⅜
East Air	7⅜	South Pac	31⅛
East Kod	44¼	Sperry	35¾
El Paso	15	Stand Cal	39
Exxon	45⅜	Sun Oil	—
Fair Cam	30	Teledyne	79¼
Firestone	13¼	Telex	4½
Ford	46⅝	Texaco	25½
Gam Sko	28½	Tex Gulf	18¾
Gen Dyn	45¾	TWA	15¼
Gen El	46⅞	Un Carb	38⅞
Gen Food	27⅝	Un Pac	45⅜
Gen Mot	62	Un Brd	6⅞
G Tel El	29¾	Un Oil	46⅞
Gen Tire	23¼	UAL Inc	22½
Ga Pac	25¼	U.S. Steel	25⅜
Gillette	26⅞	West Air	8
Goodyear	17¼	Westghse	18⅜
Greyhound	13	Weyerhsr	22½
Gulf Oil	25⅜	Wometco	13¼
Hilton	30⅛	Woolworth	18⅜
Homestake	33½	Xerox	43⅛
Honeywell	44⅞	Zenith	14⅜
Houston	31⅜		

BOX SCORE

	Tues.	Mon.
Issues traded	1867	1874
Advances	615	793
Declines	748	618
Unchanged	504	463

APPOINTMENT

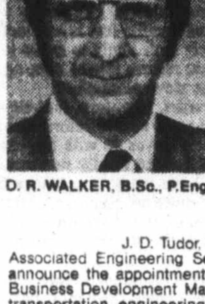

D. R. WALKER, B.Sc., P.Eng.

J. D. Tudor, Vice President Operations, Associated Engineering Services Ltd. is pleased to announce the appointment of Donovan R. Walker as Business Development Manager, B.C. A specialist in transportation engineering, Mr. Walker entered the engineering profession with the City of Edmonton where one of his early responsibilities was a feasibility study and predesign of a rapid transit system for that city. He joined AESL in 1968 as a Senior Engineer in the Edmonton Branch and was Project Manager for the design and construction of the New Town of Grande Cache. In 1970/71 he was a Senior Engineer in the Regina Branch, and returned to Edmonton in 1972 as Department Head for Special Projects and for Land Development. Most recently Don Walker has been Manager, Business Development Consulting Group for Alberta, Yukon and the Northwest Territories.

Mr. Walker is a member of the Association of Professional Engineers of B.C., Geologists and Geophysicists of Alberta, the Association of Professional Engineers of Saskatchewan, the Association of Professional Engineers of Yukon Territories, the Institute of Traffic Engineers, the Engineering Institute of Canada, and the Western Canada Water and Sewage Conference.

Associated Engineering Services Ltd. is a major Canadian employee-owned company providing comprehensive engineering, planning and design services to a broad range of clients in the municipal, industrial and international markets.

ASSOCIATED ENGINEERING SERVICES LTD
AESL

Vancouver

VANCOUVER (CP) — Prices were mixed in moderately-active trading Tuesday on the Vancouver Stock Exchange. Volume was 2,375,609.

In the industrials, Keg Restaurants was unchanged at $1.34 on 5,100 shares, Cornat Industries was unchanged at $6⅛ on 5,000, Grouse Mountain was unchanged at .85 on 3,900.

Consolidated Kalco Valley was up .07 at .73 on 75,000 shares on the resource and development board, while Sicintine Mines was up .06 at .37 on 65,000. New Frontier Exploration was down .25 at $4.25 on 55,750.

Complete tabulation of Tuesday transactions. Quotations in cents unless marked $. Net change is from previous close of same lot type.

Stock	Sales	High	Low	Close	Net Ch'ge
		Resource and Development			
Adanac	2000	37	37	37	
Agassiz	31939	109	105	108	+5
Andex	2000	16	16	16	—1
Anglo Bo	800	175	170	175	
Avino	9198	26	26	26	
Azure	31100	90	83	90	+10
Barier R	6000	55	54	54	—1
Bath N	1100	40	40	40	
Bimorl	4000	95	93	95	+1
Benson	14000	30	29	30	+½
B Giant	500	30	30	30	
Bow Rvr	3200	18½	18½	18½	+½
Bucnr	4000	45	43	43	—1½
C T Exp	1700	89	89	89	—1
BX Dev	3900	445	440	445	—5
Caldnia	6000	125	122	123	—2
C Barr	2200	180	165	165	—15
Carolin	4000	250	240	240	—20
Caspan	3510	375	340	375	
Castle	600	160	160	160	
Celico R	2400	290	280	290	+10
Charltn	12000	60	58	59	—1
Cheyen	3080	360	350	350	+5
Citlec	7000	18	17	17	—1
Claymr	6000	54	52	54	+1
Colby	3000	148	143	145	—5
Clonial	600	105	105	105	—15
Colt Res	7000	21	20	21	
Cmaplx	400	175	175	175	+5
Comwlt	1200	30	30	30	
Con Am	40000	68	65	68	+4
C Bound	7500	30	28	30	+2
C Five St	2900	135	125	125	
Cns Klco	75000	74	67	73	+7
Con Trn	4700	30	29	29	—1
C Silver	3000	43	41	41	—3
Coralta	5350	62	62	62	+1
Cream S	18000	15	14½	15	
Cube Re	10500	45	44	44	
Dankoe	200	250	240	240	—5
Davnpt	2500	44½	44	44	+4
Dav Kys	9500	32	30	30	+2
Delta	16200	160	148	150	—5
Dora Ex	6000	31	31	31	
Dual res	1000	105	105	105	
Dusty M	2625	34	32	34	
Eagle R	14000	22	20	22	+1
Enex	2000	45	45	45	
Focus R	3150	$7¼	7	7	
Futurty	3000	35	35	35	
Galvstn	9500	73	65	71	+6
Gbritar	2400	430	425	425	—5
Global	2000	35	30	30	
Goldie A	100	425	425	425	
Goldblt	5500	75	75	75	+2
G Gate	2000	67	66	66	+2
Gdn Gnt	2700	20	19½	20	
Gldn Std	3900	12	12	12	+1
Grnduc	500	75	75	75	
G N Pete	1000	31	31	31	
Grndst	1200	65	63	65	—5
Hallmk	2000	45	45	45	
Hecate	17000	68	61	62	—3
Hihawk	11500	21	19½	21	
Hilnd Cr	1201	69	69	69	+10
Holoft	5500	47	47	47	—1
Ice Stat	5500	38	36	38	—1
Imp Met	500	28	28	28	—2
Initial	2000	30	30	30	+2
Intrcp	300	108	105	105	—4
Int Balfr	900	350	325	335	—15
Itl Bmc	2600	40	40	40	
Intl Pyr	3400	28	28	28	
IShasta	23000	125	109	125	+15
Kamad	4000	39	39	39	
Kindx	2500	20	20	20	
La Teko	35300	115	100	108	+4
Laura	4000	6	6	6	
Logtng	9800	140	135	140	+4
Lornex	6300	$10¼	10¼	10¼	
LP Ind	3000	28	28	28	
MCP R	1600	60	60	60	—6
Major	500	330	330	330	
Makao	2000	18	18	18	
Mark V	25100	168	160	168	+3
Mvrck	7500	35	30	30	—5
Mid Mtn	2000	38	38	38	
Mirmit	7500	60	60	60	
Mt Grnd	1100	121	120	121	+1
Mos Crk	13200	90	85	86	—2
Mt Sick	3500	15	15	15	
Mtn Stat	15400	330	315	315	—10
Musto E	13900	165	160	160	—5
NW G p	446	240	240	240	
N Cinch	22100	280	263	270	—9
Nwcst	7300	17	17	17	
N Frontr	55750	465	415	425	—25
Nw Min	8260	70	69	70	
N Privtr	1000	12	12	12	
Ni Cal	1800	$16⅜	16¼	16⅜	—⅛
Norco	4500	85	83	83	—2
Norex	8500	58	54	54	—4
Nthair	2800	260	255	260	+5
N Atlant	500	13	13	13	
Nu Engy	200	280	280	280	
Nuspar	6700	29	28	29	—1
Oxbow	500	70	70	70	—2
Pac Cyp	3500	67	66	66	—1
Pcifc Rs	2000	22½	20	22½	
P Acher	29000	43	39	43	+4
Pegsus	5500	132	125	125	—5
Plains P	3500	50	46	46	—3½
Prism	12000	75	72	75	
QC Exp	3300	45	43	43	+8
Qtsino	5200	62	53	62	+12
Ramco	40500	68	62	62	—4
Redfrd	19580	134	130	130	—2
Reeves	500	20	20	20	
Rhodes	1542	55	51	51	
Rimrck	4500	103	100	102	
Rio Plat	23500	44	36	43	+6
Robert	1000	40	39	39	—2
Sna Res	11100	42	33	33	
Seafrth	8000	23	23	23	
Secrtrt	z20	18	18	18	—2
Seneca	16400	130	120	130	+6
Shimar	1000	12	12	12	
Sicintin	65000	37	32	37	+6
Silmil	2500	20	20	20	
Silvana	6000	190	182	190	+8
Slvrdo	2000	26	26	26	
S Christi	5334	33	30	30	—3
S Spring	3000	22	22	22	
S Stndrd	3500	55	55	55	+2
Skat Res	2000	150	150	150	
Slocan	8000	55	53	55	
Stall Lak	2500	30	30	30	
Sunlite	1600	490	475	480	+30
Susie Gd	13300	142	135	142	+2
Syn trc	800	70	70	70	
TX Res	4500	24	24	24	
Tcoma	18500	75	75	75	+2
Taseko	10000	10	10	10	
Terra	3400	390	385	385	
Thor Ex	3400	250	235	235	—15
Tnta Hill	7000	13	11	11	
Torngn	500	65	65	65	
Tricor	16500	28	25	25½	—2½
Trsmo	5500	22	21	21	
Tyee	1000	47	47	47	
UCbrge	z200	29	29	29	
UFC	3000	15	15	15	+½
U Hrne	4000	265	255	255	+3
U Gold	1000	17	17	17	—1
Un Ravr	19200	38	37	37	
U Wstld	5900	131	125	125	+5
Vally Co	500	$7¼	7⅛	7¼	
Vntor R	2200	102	100	102	+4
Vestor	8800	40	36	36	
Wlcm N	27300	170	140	170	+35
W Rng H	1750	185	180	180	
Wndmil	1000	55	55	55	—1
		Warrants and Rights			
Agass rt	z27266	24	15	23	
Focus rt	z2400	45	35½	35½	
Cube Wt	15000	10	10	10	+1
P Cyp w	14500	14	13	14	
Silv Wts	12500	43	42	43	+3
Venta w	10100	9½	9	9½	+½
		INDUSTRIALS			
Allied V	200	135	135	135	
Athbsc	1000	170	170	170	
BBC Un	100	$15¾	15¾	15¾	
Bm Rt U	100	$14⅝	14⅝	14⅝	—⅛
Balco	3600	$7	6¾	7	+¼
Bell	300	$54¼	54¼	54¼	+⅛
BC Tel	1110	$14⅞	14⅞	14⅞	
BC Turf	200	430	420	420	
Cdn Jvln	200	115	115	115	
Cantor	3000	$6	6	6	
Dv	3600	$7⅞	7¾	7⅞	
Doman	1000	$6	5⅞	6	+¼
GN Land	1350	57	57	57	+2
Gregry	3500	135	120	135	+10
Grouse	3900	96	85	85	
I Hydro	2000	51	51	51	+1
Int Inrc	1157	50	50	50	
Intrpub	z50	245	245	245	
Kaiser	2500	$15⅛	15	15⅛	+⅛
Keg Res	5100	135	130	134	
NW Spts	z75	340	340	340	
Ok Hold	100	$9½	9½	9½	—1¼
Renn In	500	68	68	68	
Sartoga	1000	420	420	420	—5
		VANCOUVER CURB EXCHANGE			
Aaron	100	148	148	148	—6
Abella	20500	47	43	47	+2
Action	5834	37	37	37	
All Star	1000	35	35	35	+3
Allwest	500	80	80	80	
Alto Exp	1500	30½	30½	30½	
Amber	17500	52	50	50	
Amca	10500	78	75	78	+3
Amigo S	1000	27	26	26	—2
Amore	12000	46	40	46	+14
Aries	16000	59	57	59	
Arizako	4000	30	30	30	—2
Ariz silv	1000	42	42	42	
Ashcrft	13000	35	34	34	
Astra	1000	30	30	30	
Avinch	2000	63	60	63	
Bch Gld	13000	19	19	19	
Betina	12200	56	53	53	—2
Brent	5500	150	147	150	
Br Pac	3000	19	19	19	
Bronsn	5000	39	37	39	
Bur Gld	5000	17	17	17	
Canzna	11500	44	40	42	+4
Caprice	4500	9	9	9	
Carder	5500	80	72	80	+2
Chanel	52000	100	80	94	+17
Cst Int	2150	36	33	36	
Cobre	12000	23	23	23	+2
Cinola	13500	65	60	65	+5
Con Min	1500	22	22	22	+½
Cusac	1000	40	40	40	
Dallas	1000	120	120	120	
Decker	102500	73	68	73	+3
Diana	9500	20	19	20	
Dorita	13000	66	65	66	+1
El Coco	14000	34	27	34	
Envoy	19000	37	35	36	—1
GBX Mn	2000	9	9	9	
Gail Pet	240	23	23	23	
Gavex	14000	31	28	30	+1
Gillian	4500	25	24	24	
Gilford	32700	182	135	182	
Gold An	3500	57	55	57	+1
Gn Smrk	23500	39	37	38	
Grt Ctrl	1000	35	35	35	
Grnwd	600	195	190	190	—10
Grove E	4000	24	24	24	
Hercon	19600	80	79	80	
Hesca	22000	26	23	26	+2
Icoast R	13700	155	145	150	
I Wellin r	9800	116	111	116	+4
Island M	6500	15½	15	15½	—½
Juniper	3000	11	11	11	
Kndahr	35500	67	65	67	+2
Keith	65000	58	53	58	+5
Kindke	1000	18	18	18	
Leman	3000	95	94	94	—3
Lion Mn	2500	50	48	50	+2
Meca	5000	23	21	21	—1
Meridn	9500	33	31	31	—2
Mns Dor	5000	38	38	38	—1
Mngrm	4000	31	28	31	—2
Mtneer	3000	43	42	42	—1
NCA Mrl	9120	42	39	39	
Nahatl	4000	12	12	12	
N Aston	2100	100	100	100	
Nortek	1000	30	30	30	
Nthn En	1000	25	25	25	
Norwih	39500	75	62	65	—5
Olymp	8500	8	7	7	—2
Orina	7500	25	24½	25	+2
Pan Arc	3000	510	495	495	—20
Paulsn	13000	34	33	34	—3
Ptrowt	5000	11	11	11	
Petrox P	4000	60	57	57	—3
Philco R	37750	101	96	100	
Pizza Pti	z300	63	63	63	
Poney	6833	38	36	37½	+2
Qstmnt	4000	24	24	24	
Quinto	15500	43	39	39	
Reactr	9500	22	21	22	
Regncy	100	320	320	320	—10
Rich Hil	4500	11½	11½	11½	—½
Richrk	2000	20	20	20	
Ruskin	10500	82	78	82	+4
San Rafl	2444	10	10	10	
Sands M	1000	57	57	57	
Sanil Ind	500	40	40	40	
Santa S	14500	39	39	39	
Saturn	21625	80	73	80	+4
Seatu	5000	39	38	38	
Shelter	500	97	97	97	
Sothcn	2000	31	31	31	
Stnhom	1500	55	55	55	—5
Sunrise	1500	38	38	38	—1
Thdr Ck	1200	175	175	175	—5
Tofino	8750	22	20	20	
Tri Star	1200	550	540	540	+5
TRV Mn	1500	185	180	180	—10
Un Gunn	3220	43½	41	41	—4
Vanita	5000	29	29	29	+2
Vantag	13400	105	100	103	+3
Westfrt	35200	162	135	162	+27
Westly	1500	31	31	31	
Westnd	500	13	13	13	+1

Silver

Closing basic price of 1,000-ounce certificates in the Victoria area, according to the Scotiabank, $5.30 U.S. bid per troy ounce and $5.35 asked. Previous day $5.22 and $5.25.

Gold

LONDON (AP) — Closing gold prices Tuesday in U.S. dollars an ounce: London-180.00; Paris-181.04; Frankfurt-181.09; Zurich-178.875; Hong Kong-177.70.

Money

The bank's purchase price of U.S. funds in this area Tuesday, according to the Royal Bank of Canada, was 1.1360 for cash, 1.1390 for travellers cheques and 1.1015 for coins. Their selling price was 1.1495 for cash and 1.1490 for cheques.

MONTREAL (CP) — U.S. dollar in terms of Canadian funds closed Tuesday up 13-100 at $1.1436. Pound sterling was up 9-10 at $2.1517. In New York, the Canadian dollar was down 1-10 at $0.8744 and pound sterling was up 57-100 at $1.8815.

Nominal selling price of other monies in Canadian funds: Australia dollar 1.3125; Austria schilling .0785; Bahamas dollar 1.1400; Barbados Eastern Caribbean dollar .5720; Belgium convertible franc .03617; Bermuda dollar 1.1400; Brazil cruzeiro .0708; Bulgaria lev 1.2350; China renminbi .6875; Colombia peso .0328; Czechoslovakia crown .2180; Denmark krone .2065; France franc .2520; Germany mark .5675; Greece drachma .0322; Hong Kong dollar .2495; Hungary forint .0297; India rupee .1400; Italy lira .001342; Jamaica dollar .8570; Japan yen .005225; Mexico peso .0520; Netherlands guilder .5320; New Zealand dollar 1.1770; Norway krone .2165; Poland zloty .0337; Portugal escudo .0295; Romania leu .2543; South Africa rand 1.3105; Spain peseta .01430; Sweden krona .2510; Switzerland franc .6125; U.S.S.R. ruble 1.6281; Venezuela bolivar free .2661.

London

LONDON (CP) — Closing stock quotations Tuesday in new pence unless pounds are indicated, x-indicates that quotations includes dollar premium based on latest conversion rate, 0.6829. Associated Brit Foods 61; Babcock and Wilcox 116; Bass Charrington 154; BICC 112½; xBlyvoors 405; BOC International 70; Boots 214; Bowater 186½; Brit Am Tomb 299½; Brit Assets Trust 68; Brit Petroleum 760; xBroken Hill Prop 375; Buffels 11⅝; Burmah Oil 44; xCanadian Pac stgx £11¾; xCharter Cons 133½; Cons Gold 173½; Courtaulds 116; De Beers 325½; Distillers 176; Dunlop 85; EMI 155½; xF.S. Geduld 20 15-16; Gen Elec 243½; Glaxo 524½; Grand Metropolitan Hotels 106¾; Gr Unv Stores 286; Guest Keen 278½; Hawker Siddeley 197; Hoover 336½; ICI 353½; Imp Tob 74¾; Kloof 592½; Marks and Spencer 146; Metal Box 310; Minorco 147½; xPhillips 930; Pilkington Bros 480½; Plessey 101; Rank A 242; Rio Tinto Zinc 195½; Roan Consol 69; Sel Trust 401; Second Scott Inv 91¾; Shell T and T 517½; Tanganyika 128½; Thomson 222½; Thorn 352; Tube Investments 360; Ultramar 226½; Unilever 514; Union Corp 279; Vaals 17; Vickers 183½; Western Driefontein £24¼; Western Deep Level 950; xWest Mines 73¼; W Holding £22⅝; Woolworth 66½; Zambian Copper 11½. Bonds: Brit Transport 64⅜; Brit Cons 21⅞; Treasury 8½ 96 9-16; War Loans 35½. The Financial Times industrial index 470.4, up 7.1.

Commodities

	Open	High	Low	Close	Ch'ge
Silver, New York (per 100 oz.)					
May	528.20	536.00	522.30	534.50	+8.10
Jul	536.50	544.00	530.18	542.30	+8.10
Sep	544.70	551.50	538.00	550.30	+8.20
Copper, New York (per 100 lbs.)					
May	61.70	61.70	61.00	61.40	—0.40
Jun	62.00	62.00	61.60	62.00	—0.40
Jul	62.80	62.80	62.10	62.50	—0.40
Lumber, Chicago (per 1,000 bf.)					
May	206.50	207.00	204.50	206.60	+.30
Jul	197.50	197.50	194.20	196.70	—.30
Sep	190.50	190.50	187.00	190.00	+.10
Plywood, Chicago (per 1,000 sq. ft.)					
May	195.30	195.30	192.50	194.30	—1.50
Jul	197.50	198.00	195.50	197.20	—1.50
Sep	197.50	197.80	195.80	197.50	—1.00
Porkbellies, Chicago (per 100 lbs.)					
May	76.70	78.80	76.55	78.50	+1.70
Jul	77.25	79.30	77.00	78.67	+1.32
Aug	75.20	77.17	74.95	76.55	+1.28
Gold, Chicago (per oz.)					
Jun	18.00	183.00	178.90	181.80	+1.30
Sep	814.90	186.70	182.70	185.60	+1.40
Dec	188.50	190.50	186.50	189.40	+1.50
Gold, Winnipeg (per oz.)	Open	High	Low	Close	Mon.
Apr	—	—	—	179.90b	178.90a
Jly	182.80	183.90	181.40a	183.00a	181.90b
Oct	186.20	187.90	185.00a	187.00a	185.90b

More finance pages 7, 11

Mutual funds

Institute Members		Equity	10.01
AGF Group		Income	5.11
Amer Grwth	4.87	Resource	5.11
Cdn Gs Egy	18.32	**Non Members**	
Cdn Sec Gth	5.87	Assoc Inv	5.90
Cdn Trusteed	4.62	vBeaubran	4.00
Corp Invest	5.77	**CSA Mgmt Gr**	
Corp Inv Stk	5.80	Goldfund	4.51
Gwth Equity	8.60	Goldtrust	2.67
Japan	12.81	**Canagex Gr**	
nMoney Mkt	10.00	vBond	9.56
Special	4.43	Fund	10.22
All Canadian Grp		Internatnl	7.49
Compound	6.37	vMortgage	10.27
Dividend	6.85	Capital Grth	11.09
Northn Egy	4.19	xChase	5.94
Revenue Gth	3.92	vnComCp Mg	10.15
4000	4.49	**Desjardins Gr**	
Bolton Tremblay		Canadian	7.32
vnEquity	5.56	vHypotheq	4.40
nyIncome	10.33	vInternatnl	7.48
nInternatnl	7.02	vObligatns	5.19
Calvin Bullock Gr		vQuebec	3.75
Acrofund	1.41	vPEP	2.15
Banner Fund	5.10	nySpec	5.43
CIF	4.38	**Dixon Krog Gr**	
Cambridge Group		Dixon, Krog	7.13
Intl Energy	2.78	Heritage	2.22
Intl Growth	4.72	Vanguard	7.42
Intl Income	3.54	**Dreyfus Group**	
Nat Res Gth	4.23	Inc	11.12
Univest	5.68	Internatnl	13.90
Growth	7.10	nExecutv Can	6.59
Ciag Inv Group		nExecutv Intl	1.65
vnCo-opera	10.24	xFid Trend	20.07
vnLdmk GF	10.60	nFst Cdn Mg	10.42
Confed Group		nHarvard	6.91
Dolphin Eqty	4.83	**Industrial Gr**	
vDolphin Inc	5.16	Indust Amer	2.51
Cundill Value	4.96	Indust Div	5.42
Eaton-Bay Group		Indust Eq	7.59
Commwlth	17.14	Indust Gth	5.21
Growth	10.38	Indust Incm	10.38
Income	4.53	Indust Pens	27.50
Internatnl	10.87	**Keystone Gr**	
Leverage	5.18	Cus K-2	4.90
Venture	5.14	Cus S-1	16.09
Viking	5.09	Cus S-4	4.11
Guaranty Trust Gr		Polaris	3.21
vnInv Equity	7.51	xLex Rsrch	13.78
vnInv Income	4.32	xManhatn	2.36
vnMortgage	10.16	vMaritime Eq	2.46
Guardian Group		Marlborough	6.13
Enterprise	.93	Natrusco	13.09
GIS Comp	11.76	**NW Group**	
GIS Income	3.31	Canadian	4.74
vGwth Fnd	11.07	Equity	7.96
North Amer	4.41	xOne Wm St	13.04
Mutual Acu	5.78	xOppenhmr	5.53
Mutual Inc	4.81	**Pemberton Gr**	
Sec Income	9.63	nPacific Div	5.70
World Equity	6.17	nPacific Ret	4.99
Investors Group		nPacific US	4.93
vDividend	6.74	**PHN Group**	
vGrowth	10.62	vBond	10.85
vInternatnl	6.07	vCanadian	8.67
vJapan	12.37	Fund	17.36
vMortgage	5.00	vPooled	29.72
vMutual	5.24	nyRRSP	13.00
vProvidt Stk	5.08	**PMF Managmnt**	
vRetiremnt	5.70	nPension Mu	6.51
Planned Invest Gr		nXanadu Fd	3.99
Canada Cum	6.77	**Principal Gr**	
Pld Resourcs	4.84	Collective	7.11
Taurus	6.92	Growth	5.13
Pret et Revenu Gr		Venture	4.27
vAmerican	9.66	nPutnam	10.10
vCanadien	6.50	**Sterling Group**	
vFonds H	5.03	Equity	5.99
vRetraite	7.04	vMortgage	5.14
Prudential Gr		xTech	7.07
Growth	5.72	Temple Gth	16.63
Income	5.22	**Trans Canada Gr**	
Savings Invest Gr		A	5.16
vAmerican	9.66	C	10.47
vCanadian	6.50	Special	4.14
vH Fund	5.03	**United Group**	
vRetiremnt	7.04	vAccumula	3.70
Scotiafund Gr		vAccumula R	4.36
Scotiafund	.91	vAmerican	1.62
Scotiafd Mtg	1.03	vCont Mortg	5.19
United Bond Share		vHorizon	2.75
vRovFund	6.34	vSecurity	5.62
vRovFnd Inc	5.03	vVenture	2.94
Universal Group		vVenture Ret	4.34
		Western Grth	5.25

WORLDSCOPE: 1-declining; 2-False; 3-c; 4-The economy; 5-c
NEWSNAME: Joe Guay
MATCHWORDS: 1-d; 2-a; 3-b; 4-e; 5-c
NEWSPICTURE: c
SPORTLIGHT: 1-b; 2-third; 3-Olga Korbut; 4-San Diego Padres; 5-True

FOR SALE
RETAIL-WAREHOUSE
7200 Sq. Ft. Built in 1977
Fast Developing Downtown Corner
NETS $28,000 — 75% Leased
Will accept 36'-45' Pleasure Boat in trade
Large 10½% first mortgage
Price $280,000.00 . . Owner 477-9443

NOW LEASING
Cedar Hill Mall
RETAIL SHOPPING CENTRE
AVAILABLE FOR JULY OPENING
Excellent location,
ample parking,
shop sizes from 600 square feet.
REALSPAN PROPERTIES LTD. 388-6454
4-12

Budget little help to dollar

MONTREAL (CP) — The Canadian dollar dropped to a new 45-year-low on New York money markets Tuesday, as the market showed a generally negative reaction to Finance Minister Jean Chretien's budget speech.

At the close of a moderate trading session in the interbank wholesale market, the dollar was changing hands at 87.44 U.S. cents, down from the previous day's price of 87.54 U.S. cents and its lowest level since May, 1933.

In early trading the dollar slid as low as 87.30 U.S. cents. But commercial demand for Canadian dollars and profit-taking pushed the currency up to the 87.50 U.S. cents level by mid-day.

Foreign exchange dealers expressed dismay that the budget, which provided a federal-provincial arrangement for short-term reduction in retail taxes and some tax breaks for business, had no concrete measures designed to bolster the sagging currency.

They also said the latest unemployment figures, which show the unemployment rate rose to 9.7 per cent last month from 9.5 per cent in February, have only increased negative sentiment in the market.

"It's clear our basic problems are still not over," said a senior trader for the Bank of Montreal, who added the dollar would have dropped even lower if "a commercial buyer" of Canadian dollars—apparently the Bank of Canada—hadn't given the currency support.

"The general feeling is that the budget didn't have the appropriate measures in it that people expected," the trader said. "What's needed is a stimulation of the economy rather than putting some extra money in the common man's pocket."

But some traders noted the budget could have been much worse, especially if contained a cut in personal income taxes. Such a move would have been viewed as inflationary on foreign exchange markets, putting more pressure on the dollar.

"It wasn't a bad budget, considering what the govenment had to work with, but I guess people were expecting more," said a trader for the Bank Canadian National. He said he expects the budget won't have much effect on the dollar and that it will remain "quiet" over the next month, fluctuatine between 87 and 88 U.S. cents.

Other traders and market observers were more critical.

"It was a real fence-straddler of a budget," said a trader for the Provincial Bank of Canada. "Reaction to the budget wasn't favorable at all. People were looking for something much more positive.".

Desmond Stoker, chairman of the Montreal Stock Exchange, said the budget shows the government is unable to come to grips with the dollar problem.

"The government could have cut its spending by a substantial amount to regain foreign confidence in the Canadian economy," he said. "The government has to show that Canada's getting back to responsible fiscal spending.

"But this isn't a popular pre-election subject so it wasn't in the budget."

He predicted another hike in the Bank of Canada's bank rate in the near future to bolster the sagging currency, which should be worth "around 92 U.S. cents."

Tokyo: 218.5 yen

TOKYO (Reuter) — The U.S. dollar hit a low of 218.5 yen on the Tokyo foreign exchange market today, reflecting what dealers said was market disappointment with anti-inflation measures outlined by U.S. President Carter on Tuesday.

The dealers said Carter's proposals do not contain any significant dollar-defending measures.

After falling to 218.15 yen, compared with a postwar record low of 218.00 yen, the dollar soon recovered to 218.50 yen, dealers said.

No central bank intervention was detected, they added.

Carter disappoints

NEW YORK (AP) — Disappointment over President Carter's speech on inflation cut short gains the U.S. dollar scored earlier in Europe and caused it to lose value against most other currencies in foreign exchange trading in New York and overseas Tuesday.

The Canadian dollar was the only major currency that didn't rise in New York. It finished at 87.44 U.S. cents, down slightly from 87.45. Dealers attributed the decline to the announcement Tuesday of Canada's 8.6-per-cent jobless rate for March, up from 8.3 per cent in February.

The price of gold rose $1 an ounce in London to close at $180. But in Zurich, Europe's other major bullion centre, gold closed slightly lower at $178.87 against $179.12 Monday.

In New York, one dealer said the only reason the dollar didn't drop further following the speech was that the currency already may have hit bottom.

Denison, Gulf sign B.C. coal program

B.C.'s Economic Development minister Don Phillips said Tuesday that the announcement from Toronto that Denison Mines Ltd. and Gulf Oil Canada Ltd. have signed an agreement to conduct a fullscale study and exploration of a major metallurgical coal deposit south of Dawson Creek is "great news for B.C."

"This supports my view that of the great possibilities in the northeast coalfields," Pjillpis said in a statement issued at the Legislature.

"The investment of several million dollars shows that the industry has confidence in the long-run potential here.

"Work like this must be undertaken now so that when the world steel market recovers there will be coal properties where advanced geological and engineering work has been completed," the minister said.

In a joint announcement the companies said the exploration and feasibility study, to start immediately, will cost between $10 million and $15 million.

Initial phase of the project would create up to 150 jobs.

Preliminary work on the deposit, known as the Belcourt metallurgical coal property, indicates a production level of at least 4 million metric tons a year of high-quality coal.

Denison will hold 60 per cent of the joint venture, Gulf the remaining 40 per cent.

Denison will manage the exploration and feasibility study program for the joint venture and will be the manager of development and construction," the statement said.

In the announcement, the companies commented on the B.C. government's "enlightened" approach to licensing and to resource development and added that this was a major factor in their decision to proceed.

ROYAL BANK APPOINTMENT

Camille A. Dagenais

The Royal Bank of Canda announces the appointment of Camille A. Dagenais, of Montreal, to its Board of Directors. Mr. Dagenais is chairman and chief executive officer of The SNC Group.

CONDOMINIUMS

2 bedrooms
1½ baths
approx. 1100 sq. ft.
inside

ROCKLAND LOCATION

ONLY 10 SUITES

with all the quality and taste this choice residential area demands.

from $45,500

WOODSTONE PLACE

1039 LINDEN
(Between Rockland and Fort)

OPEN
Daily 1-5
CLOSED MONDAYS

We Take Trades

Diamond Developments Ltd.

2-24

Commerce Capital Trust

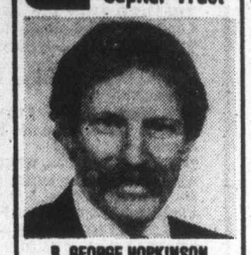

R. GEORGE HOPKINSON
Branch Manager, Victoria

J. B. Whitely, President and Chief Executive Officer of Commerce Capital Trust, is pleased to announce the appointment of R. George Hopkinson to Manager, Victoria Branch.

During the past two years Mr. Hopkinson has worked in the Company's Head Office as the Executive Assistant. In this role he introduced two new products — the Comcap Mortgage Fund and a revised RRSP package. Mr. Hopkinson has previously gained valuable branch experience in Calgary and Victoria.

Mr. Hopkinson is a graduate of Masters of Business Administration, Queen's University, and of University of Winnipeg with a B.A. in Economics

George invites you to drop by our temporary offices at 804 Fort Street. He would like to meet you and introduce himself personally.

3-30

British Columbia Forest Products Limited Executive Appointment

William R. Steen

The Board of Directors of British Columbia Forest Products Limited announces the appointment of William R. Steen as Secretary of the Company in addition to his present position as Vice-President, Finance. Mr. Steen joined BCFP in 1964 and is a Chartered Accountant.

BCFP

Grain

WINNIPEG

	Open	High	Low	Close	Mon.
Flax					
May	254.00	255.00	254.00	254.50	252.00
Jly	253.00	254.20	253.00	254.00	252.00
Oct	254.00	255.00	254.00	255.00	252.00
Rapeseed Vancouver					
Jun	331.00	335.00	330.80	334.60	325.50
Sep	319.00	323.70	319.00	323.70	315.50
Nov	290.00	293.50	290.00	293.50	286.50
Barley					
May	82.00	82.60	81.90	82.20	81.00
Jly	82.40	82.40	81.70	82.00	81.20
Oct	81.40	81.40	81.10	81.20	80.00
Oats					
May	82.40	82.50	82.00	82.40	81.50
Jly	79.50	79.70	79.50	79.70	79.00
Oct	77.80	78.00	77.80	78.00	77.60
Feed Wheat					
May	103.50	103.90	103.00	103.90	102.80
Jly	98.00	98.10	97.70	97.80	97.20
Oct	94.50	96.00	94.50	95.50	94.00
Rye					
May	117.20	117.20	116.30	116.50	118.00
Jly	114.00	114.00	112.50	112.90	113.70
Oct	113.50	113.50	112.40	112.80	112.60

CHICAGO

	Open	High	Low	Close	Ch'ge.
Wheat					
May	3.35	3.35	3.25½	3.30¾	—.01
Jul	3.35	3.37	3.27½	3.34¼	+.02
Sep	3.40½	3.40½	3.31	3.37½	+.01½
Corn					
May	2.66¾	2.67½	2.62¼	2.64	—.01¾
Jul	2.64	2.64½	2.59	2.61½	—.01½
Sep	2.60½	2.61¼	2.56½	2.58¾	—.00¼
Oats					
May	1.47	1.48½	1.46½	1.47½	+.01½
Jul	1.54½	1.55	1.52½	1.54	+.01½
Sep	1.57¼	1.57½	1.56	1.56½	+.01¼
Soybeans					
May	7.12	7.15	7.00	7.09	+.02
Jul	7.04	7.04	6.88	6.96	+.01
Aug	6.85	6.86	6.73	6.80¼	+.03
Soybean Oil					
May		26.25	25.60	25.93	—.02
Jul		25.40	24.90	25.15	+.12
Aug		24.57	24.30	24.52	+.20
Soybean Meal					
May		183.50	179.20	181.10	+.30
Jul		186.00	181.70	183.80	+.80
Aug		184.50	181.00	182.70	+1.20

Montreal

CLOSING AVERAGES

	IN	UT	BA	CO	PA
Change	+0.86	—0.04	—1.96	+0.37	—0.32
Tues	179.42	165.07	252.85	185.28	107.88
Pr clse	178.56	165.11	254.81	184.91	108.20
Wk ago	173.68	163.16	249.52	180.63	105.53
Mth ago	165.01	163.63	247.36	174.70	94.94
78 high	178.56	166.01	254.81	184.91	108.20
78 low	162.70	158.65	228.01	170.78	90.88

Options

Options		Open Vol	Int	Stock Last	Close
Abitibi	Aug $10	10	69	$2¾	$12⅜
Abitibi	Aug $12½	20	107	70	$12⅜
Abitibi	Nov $12½	2	127	110	$12⅜
Alcan	May $30	10	189	85	$29⅛
Alcan	May $27½	31	250	52	$29⅛
Alcan	Aug $25	4	104	$4⅝	$29⅛
Alcan	Aug $30	2	184	120	$29⅛
Alcan	Aug $27½	12	166	$2½	$29⅛
Alcan	Nov $25	1	22	$5½	$29⅛
Alcan	Nov $27½	5	129	$3⅜	$29⅛
Asama	Apr $10	10	52	$3¼	$13¼
Asama	Apr $12½	83	164	95	$13¼
Asama	Jul $10	15	191	$3½	$13¼
Asama	Jul $12½	62	399	160	$13¼
Asama	Oct $10	27	163	$3⅞	$13¼
Asama	Oct $12½	34	456	$2⅛	$13¼
Bell Can	May $55	4	110	40	$54⅜
Bell Can	Nov $55	9	100	145	$54⅜
Brscn A	May $15	4	520	135	$16¼
Brscn A	Nov $15	10	311	$2¼	$16¼
Brscn A	Nov $17½	10	103	75	$16¼
Bk Mtl	May $17¼	8	202	52	$19¼
Bk Mtl	Aug $20	17	263	55	$19¼
Bk Mtl	Aug $17½	5	501	$2⅛	$19¼
Bk Mtl	Nov $20	26	155	70	$19¼
CP Ltd	Aug $20	15	146	25	$17¼
CP Ltd	Aug $17½	5	222	90	$17¼
CP Ltd	Nov $17½	11	76	130	$17¼
Dom M	Apr $70	5	17	$5¾	$76
D Pete	Apr $45	2	34	$22	$67⅜
D Pete	Apr $55	10	65	$12¾	$67⅜
D Pete	Apr $60	13	69	$7¾	$67⅜
D Pete	Jul $50	1	32	$18¼	$67⅜
D Pete	Jul $60	10	357	$9	$67⅜
D Pete	Jul $65	2	193	$6¼	$67⅜
D Pete	Jul $70	13	21	$3⅜	$67⅜
D Pete	Oct $55	2	63	$15	$67⅜
D Pete	Oct $60	6	160	$10½	$67⅜
D Pete	Oct $65	8	93	$7¾	$67⅜
D Pete	Oct $70	3	17	$5¾	$67⅜
Ho OA	Apr $40	2	25	$4⅛	$44¾
Ho OA	Apr $45	1	87	80	$44¾
Ho OA	Jul $40	5	77	$5¾	$44¾
Ho OA	Jul $45	11	122	$2¾	$44¾
Ho OA	Jul $50	25	282	125	$44¾
Ho OA	Oct $40	1	64	$6¾	$44¾
Ho OA	Oct $45	12	89	$3⅜	$44¾
Husky	Apr $25	5	12	$7	$32
Husky	Apr $30	52	87	$2	$32
Husky	Apr $27½	33	94	$4⅜	$32
Husky	Apr $32½	10	63	35	$32
Husky	Jul $25	24	127	$7	$32
Husky	Jul $30	22	44	$2¾	$32
Husky	Jul $27½	5	27	$9¼	$32
Husky	Jul $32½	16	157	$4½	$32
Husky	Jul $37½	3	3	140	$32
Husky	Oct $30	74	144	$3¼	$32
IOil	AMay $20	198	814	110	$20½
IOil	AMay $17½	17	113	$3⅜	$20½
IOil	AMay $22½	551	053	25	$20½
IOil	AAug $20	92	367	185	$20½
IOil	AAug $17½	4	40	$3⅜	$20½
IOil	AAug $22½	14	310	75	$20½
IOil	ANov $20	88	189	$2¾	$20½
MB Ltd	May $20	22	200	25	$19
MB Ltd	May $17½	7	300	170	$19
MB Ltd	Aug $15	2	41	$4½	$19
MB Ltd	Aug $20	3	141	70	$19
MB Ltd	Aug $17½	14	174	82	$19
MB Ltd	Nov $17½	1	115	$2⅜	$19
Mas F	May $10	7	136	82	$12
Mas F	May $12½	4	66	25	$12
Mas F	Aug $10	25	98	$2⅜	$12
Mas F	Aug $12½	49	157	70	$12
Mas F	Nov $10	12	88	$2⅞	$12
Mas F	Nov $12½	13	125	105	$12
INCO	AMay $20	10	270	15	$18⅜
INCO	AMay $17½	10	182	105	$18⅜
INCO	AAug $17½	10	264	170	$18⅜
INCO	ANov $20	11	57	105	$18⅜
INCO	ANov $17½	2	210	$2⅛	$18⅜
NorcnMay	$15	13	517	30	$16⅝
NorcnMay	$20	15	145	0	$16⅝
NorcnMay	$12½	1	124	54	$16⅝
NorcnMay	$17½	82	555	35	$16⅝
NorcnAug	$15	30	121	$2½	$16⅝
NorcnAug	$20	92	178	55	$16⅝
NorcnAug	$17½	140	282	120	$16⅝
NorcnNov	$15	5	264	$3¼	$16⅝
NorcnNov	$17½	65	625	180	$16⅝
Noran A	May $20	1	20	$5¾	$25⅝
Noran A	May $25	4	201	120	$25⅝
Noran A	May $22½	2	31	$3¾	$25⅝
Noran A	Aug $25	12	48	180	$25⅝
Noran A	Aug $22½	3	57	$3⅜	$25⅝
Noran A	Nov $25	2	60	$2⅜	$25⅝
Noran A	Nov $22½	1	21	54	$25⅝
Nor Tel	Apr $30	17	67	15	$28¼
Nor Tel	Apr $27½	9	24	100	$28¼
Nor Tel	Jul $27½	14	34	135	$28¼
Nor Tel	Oct $27½	20	74	52	$28¼
Pac P	May $35	10	26	$5¾	$41
Pac P	May $40	112	341	180	$41
Pac P	Aug $40	7	208	53	$41
Pac P	Nov $35	5	16	57	$41
Pac P	Nov $40	11	44	54	$41
Roy Bk	Apr $25	5	15	$4⅛	$29⅜
Roy Bk	Apr $27½	10	70	175	$29⅜
Roy Bk	Jul $25	20	34	$4½	$29⅜
Roy Bk	Jul $30	6	10	40	$29⅜
Roy Bk	Jul $27½	5	48	52	$29⅜
Roy Bk	Oct $27½	5	46	$2⅞	$29⅜
Shell C	May $17½	10	189	15	$15⅝
Shell C	Aug $15	12	135	175	$15⅝
Shell C	Aug $17½	2	132	35	$15⅝
Shell C	Nov $17½	4	95	60	$15⅝
Stico	AMay $25	1	246	15	$23¾
Stico	ANov $25	8	95	115	$23¾
SegrmApr	$25	1	57	135	$26½
SegrmJul	$25	6	126	$2¼	$26½
SegrmJul	$27½	3	39	105	$26½
SegrmOct	$25	3	101	$2¾	$26½

Exchange seat for 25¢

SAN FRANCISCO (UPI) — A seat on the Pacific Stock Exchange has been sold for 25 cents, and another went for 75 cents last week, it was disclosed Tuesday.

"I'm embarrassed by it," said Chairman Lee Wilson. He said the exchange has offered to buy back seats at $100 each.

Ten years ago, when the stock market was thriving, the going price for a seat on the Coast Exchange was around $70,000.

New job

Denis Timmis, 58, who was a consultant to his new employer back in 1964, before joining the B.C. forestry giant MacMillan Bloedel, Tuesday was named president of the management services company Sandwell and Co. of Vancouver. He resigned from MacMillan Bloedel in 1976 after that company went into a financial slump.

Alberta

Stock	Sales	High	Low	Close	Net Ch'ge
Abacus	9599	57	6¾	7	+ ⅛
Acroll	2150	131	130	130	—5
Ashfu	8000	100	90	100	+10
Bearcat	100	330	330	330	—10
Can Obas	5500	220	220	220	
Clearport	6200	146	130	145	+15
Cinnebar	3500	85	84	85	
Commercl	21000	33	31½	32	—2
Concept	2100	405	400	405	+15
Conventur	5200	$7¼	7⅛	7⅛	— ⅛
Czar	4500	$21¼	20¾	20¾	— ⅛
Edm Inter	600	129	125	125	—4
Flin Flon	6000	43	43	43	
Helgena	19000	155	145	155	+10
Howe Snd	3000	45½	45	45½	+ ½
Inter Tika	500	40	40	40	
KSF Chemcl	500	50	50	50	
Missi	1000	53	53	53	+5
N FortyFor	100	$5¼	5¼	5¼	
Northrim	1300	195	195	195	
Oilex	2700	250	240	240	
Onaping	1000	85	85	85	+4
Petromns	4000	16	16	16	+1
Radiel	500	31	31	31	
Panchmns	5200	240	240	240	
Rio Alto	6150	225	220	220	+5
Savanna	8100	158	158	158	
Seagull	45700	285	270	285	+5
Troy	1700	185	180	185	+10

Total sales: 175,439.

RESTAURANT LOCATION
LEASED PREMISES IN NEW BUILDING
AVAILABLE SEPTEMBER 1st, 1978

652-1141

SEABOARD PROPERTIES LTD.
FRANK CSINOS 652-3202
388-6275 Pager 2826

15%
FIRST MORTGAGE FUNDS REQUIRED
NORTHERN PACIFIC REALTY
ROBERT ELLIS
4-7 479-1687

Ask for this folder

from our representative,
C. A. LONG
who will be at:
SIDNEY TRAVELODGE
Sidney
APRIL 14th

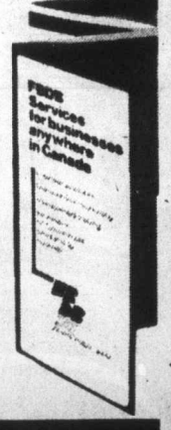

If you require financing to start, modernize or expand your business and are unable to obtain it elsewhere on reasonable terms and conditions or if you are interested in the FBDB management services of counselling and training or wish information on government programs available for your business, talk to our representative.

FBDB
FEDERAL BUSINESS DEVELOPMENT BANK

For Appointment phone 385-3375
850 Fort Street

Opening new doors to small business.

david ingram's
CENTA

INCOME TAX SERVICES

2649 DOUGLAS ST.	384-1215
1580 COOK ST.	382-6177
1253 ESQUIMALT RD.	384-4622

OPEN 9 A.M. — 5:30 P.M.
MONDAY TO SATURDAY

CANADA'S FRIENDLY TAX PEOPLE

Our Top-of-the-Inn revolving restaurant has a fine reputation for its food. And from your table, you and your client will have the finest view in the entire city of Vancouver's constantly changing harbour.

In Vancouver, Commonwealth's harbour side Holiday Inn hotel makes your business lunch an unexpected pleasure.

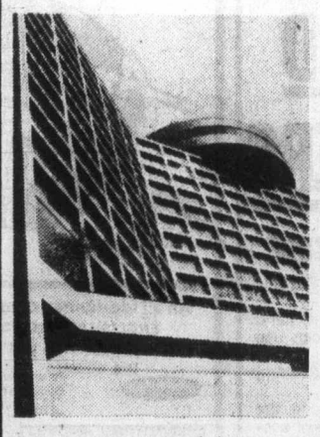

Commonwealth's Holiday Inn Vancouver-City Centre is a new, 455 room hotel at the heart of the city and right on the harbour.

Our revolving restaurant is just one example of how different we are for the business traveller.

Other examples are free indoor guest parking, 7 fully equipped meeting rooms, secretarial service upon request and a free morning paper at your door. We're also central, near all major office buildings and Gastown.

Our rooms are different, too. Extra big and extra quiet, with an extra long double bed, a desk, table and 2 easy chairs so you can work properly, and sliding glass doors to let in the fresh sea air.

So next time you visit Vancouver, stay with us and make your business trip a pleasure.

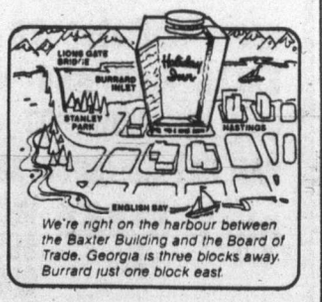

We're right on the harbour between the Baxter Building and the Board of Trade. Georgia is three blocks away. Burrard just one block east.

For business travellers, Commonwealth does things differently.

COMMONWEALTH'S Holiday Inn
VANCOUVER-CITY CENTRE

1133 W. Hastings St., Vancouver, B.C. V6E 3T3 (604) 689-9211

For free Holidex* reservation service and a guaranteed room rate at any Holiday Inn, call toll free 1-800-261-8811

And now, guarantee your reservation with our Guaranteed All Night Reservations Programme.

FHH783

Entertainment Guide

THE BUTCHART GARDENS — OPEN EVERY DAY OF THE YEAR — Admission gates now 9 a.m. to 5:30 p.m.

TULIP TIME — Over 35,000 tulips — 96 varieties. The highlight of your Spring visit.

SEEDS FOR SPRING PLANTING — Now is the time to purchase seeds from our wide selection — All packaged at the Butchart Gardens.

THE BUTCHART GARDENS RESTAURANT — Lunches and tea served daily 10 a.m. to 4 p.m. Try our scrumptious HIGH TEA!

SPRING HAS ARRIVED — You don't have to wait for Summer to enjoy this world famous garden. All 35 acres are now in full bloom.

STRATHCONA HOTEL — British Columbia's largest night-life centre. 919 Douglas St. 383-7137. PRESENTS . . .

THE OLD FORGE CABARET — For your dancing pleasure, 6 night a week — Live music featuring "THE BROTHERS FORBES & FRIENDS." Reservations until 9:30 p.m., 383-7137.

THE CUCKOO'S NEST LOUNGE — Full kitchen facilities serving outstanding lunches and dinners. Featuring a unique 1952 MG-TG Roadster salad and soup car. Dinner reservations 383-7137. Discotheque every night 10 p.m. to 2 a.m. except Sunday. Enjoy the funky antique atmosphere.

THE STING LOUNGE — Buffet luncheon and salad bar weekdays. Prohibition Days atmosphere featuring Victoria's busiest discotheque 6 nights a week.

BIG BAD JOHN'S — Victoria's most famous lounge — Crazy Hillbilly atmosphere and Country and Western music.

THE RED LION INN — 1366 Douglas Street, 385-3366, Landmark of hospitality featuring:

THE RED LION — TOWER LOUNGE — Live entertainment nightly. Monday to Saturday featuring: Talented vocalist Shirley Granger with Clive Guard on the piano and organ.

THE RED LION — LION'S DEN DINING ROOM — Mon. to Thurs. 5-9 p.m.; Fri. and Sat., 5-11 p.m. Closed Sunday.

THE RED LION — WINE CELLAR — Victoria's only wine bar featuring buffet luncheon daily 12 noon to 2 p.m. and re-opening from 4-12 midnight. Backgammon table. Poolside location. Closed Sunday.

THE RED LION — PUB — Now with live music, Thurs., Fri. and Sat., 8:30-12:30.

ENJOY THE RED LION'S OTHER FACILITIES — Coffee Shop open Mon. to Sat. 'til 10 p.m. Sunday 'til 8 p.m.; and, for Hotel guests, a sauna and swirlpool

COACHMAN INN — 229 Gorge Rd. E. — Entertaining Tues. through Sat. Barry Hancock — Easy listening and relaxed surroundings.

Ottawa to auction old army vehicles

OTTAWA (CP) — The supply and services department will auction surplus government vehicles at Canadian Forces Base Chilliwack, B.C. April 20.

The sale will include cargo trucks, passenger buses and dump trucks, the department said in a statement Monday.

OUR WEDNESDAY SPECIAL

Steak & Lobster

A luscious New York steak. East Coast lobster tastefully seasoned with lemon, garlic and sherry and served with a generous helping of hot drawn butter. Plus all the trimmings including hot homemade bread, soup du jour or chef's salad, baked potato and garden fresh vegetables.

$16 for two.

RESERVATIONS, PLEASE

270 Government Street 384-7151

THE JAMES BAY INN — A Seal of Hospitality

4-11

don't miss

Final Concert 1977-78 Season

THE VICTORIA SYMPHONY ORCHESTRA

LASZLO GATI, Conductor

with THE SALT LAKE SYMPHONIC CHOIR

performing

BEETHOVEN'S MAGNIFICENT

Symphony No. 9 in D Minor (Choral) and Symphony No. 1 in C Major

Sunday, April 16th 2:30 p.m.

Monday, April 17th 8:00 p.m.

ROYAL THEATRE

TICKETS: $8.75, $6.75, $6.00, $4.00

On sale at McPherson Box Office; Hillside Shopping Mall; Westwind International Motor Inn, Langford; Village Green Inn, Duncan

4-5

GEORGE ACS' Hungarian Village RESTAURANT

1550 CEDAR HILL CROSS ROAD (NEAR SHELBOURNE) 477-3023

HOURS: LUNCH 11:30-2:00 TUESDAY to SATURDAY DINNER 5:00-9:00 TUES., WED., THURS. and SUN. FRI. and SAT. 5:00 to 10:00

TRY US FOR LUNCH

ALL LUNCH ITEMS INCLUDE OUR GREAT SALAD BAR

Hungarian Goulash Soup with Sour Dough Loaf	2.50
Gypsy Burger—thinly sliced filet fried with green peppers, onions, mushrooms	2.50
Schnitzel burger—Wiener Schnitzel on a bun	2.75
Kosher Corned Beef on Rye	2.75
Cabbage Rolls with Perogies	4.50
Wiener Schnitzel with Lemon Wedges	4.50
Chicken Paprika with Dumplings	4.50
Filet on Sour Dough Bread	4.50

RESERVATIONS 477-3023

3-4

DUSTIN HOFFMAN "STRAIGHT TIME"

MATURE

WARNING: Occasional nudity and coarse language. (B.C. Director).

NIGHTLY AT 6:50 and 9:00 P.M.

TOWNE 382-3022 DOUGLAS AT HUMBOLDT

ESQUIMALT SPORTS CENTRE

ROLLER SKATING

TONIGHT 7:30 P.M.

AND EVERY WED., FRI., SAT. and SUN.

Good Music, Requests, Mirror Ball, Coloured Lights.

ENQUIRE ABOUT OUR NEW EXCITING PROGRAMS FOR ROLLER SKATING LESSONS — ROLLER HOCKEY

4-7

Showcase Attractions present "THE Big Band of the 1970's"

THAD JONES MEL LEWIS Jazz Orchestra

Thursday, April 20 8:00 p.m.

Royal Theatre

tickets at Arena and Hillside

a production of Prestige Entertainment

Norfolk House School 801 Bank St. presents "ANTIGONE"

Thurs., Fri., Sat. April 13, 14, 15 8 p.m.

Adults $2, Students $1

FALLEN HOUGHTON presents

2 SMASHING PERFORMANCES

2 DIFFERENT PROGRAMMES

"Mastery of classical movement." —Pravda

"A splendid Canadian achievement . . . a joy to watch." —Daily Telegraph, London

CANADA'S ROYAL WINNIPEG BALLET

ARNOLD SPOHR, Director/Directeur

ROYAL THEATRE

Saturday, April 29th

Sunday, April 30th

8:30 P.M.

tickets at McPherson Playhouse and Hillside Mall

$6.50, $8.50, $10.50

in co-operation with The Parrot House Restaurant

Located atop the Chateau Victoria at 740 Burdett Avenue Phone 382-9258

Victoria's only rooftop dining room

WINNER—4 ACADEMY AWARDS

BEST PICTURE

BEST ACTRESS

BEST DIRECTOR

BEST SCREENPLAY

"ANNIE HALL"

MATURE

MATINEE SATURDAY AT 2:00 P.M.

NIGHTLY AT 7:00 and 9:00 P.M.

QUADRA THEATRE

QUADRA AT HILLSIDE 382-3370

SCHNITZEL

CORDON BLEU WITH PEROGIES

INCLUDES OUR GREAT SALAD BAR OR HUNGARIAN GOULASH SOUP, OUR VERY POPULAR SOUR DOUGH LOAF

TUESDAY, WEDNESDAY, THURSDAY NIGHTS $5.95 PER PERSON

GEORGE ACS' Hungarian Village RESTAURANT

1550 CEDAR HILL CROSS RD. (NEAR SHELBOURNE) RESERVATIONS 477-3023

NEW HOURS

LUNCH Tues. to Sat., 11:30 to 2:00

DINNER Tues., Wed., Thurs. and Sun., 5 to 9 Fri. and Sat., 5 to 10

(CLOSED MONDAYS)

535 Lower Yates St. next to Old British Fish & Chips

Steak out a great Restaurant tonight.

THE MEATMARKET A STEAKHOUSE 384-5355

McPherson Playhouse and Vancouver Arts Club present

STARTING HERE! STARTING NOW!

Delightful! Dazzling! Inventive! Funny!

smash professional musical review

starring Victor Young, Jane Mortifee and Nora McClelland

THURSDAY-SATURDAY April 13-15 — 8 P.M.

McPHERSON PLAYHOUSE

Reserved seating $3.50, $4.50, $5.50 on sale now McPherson Box Office and Hillside Mall

SPECIAL PREVIEW PERFORMANCE WED., APRIL 12, 8 P.M.

Admission $2.50 at the door.

4-3

FAMOUS PLAYERS THEATRES

11th WEEK! SATURDAY NIGHT FEVER

Evenings at 7:00, 9:00

ROYAL 805 Broughton 383 9711

WARNING: Some sex; frequent coarse language. (B.C. Director)

RICHARD DREYFUSS BEST ACTOR OF THE YEAR!

Evenings at 7:00, 9:00

16th WEEK IN VICTORIA

the Goodbye Girl

OAK BAY 2164 Oak Bay 598-2213

WARNING: Some coarse language. (B.C. Director)

ENDS THURSDAY

Weeknights at 7:00, 9:00

MEL BROOKS in HIGH ANXIETY

A Psycho-Comedy

CORONET 836 Yates 383 6444

MATURE

From the man who brought you "Young Frankenstein"

A story of envy, hatred, friendship, triumph, and love.

The Turning Point

Anne Bancroft Shirley MacLaine

odeon 1 700 YATES STREET 383-0513

NIGHTLY 6:45, 9:10

MATURE

WALTER MATTHAU GLENDA JACKSON ART CARNEY RICHARD BENJAMIN

"House Calls"

A UNIVERSAL PICTURE · TECHNICOLOR®

a funny love story

MATURE

MATINEES FRI., SAT., SUN. 1:30, 3:10, 5:10

NIGHTLY 7:00, 9:10

odeon 2 700 YATES STREET 383-0513

TONIGHT ONLY!

MIND POWERS

FREE LECTURE

★ Creative and Psychic Imagination.
★ The laws of the mind and how you can use them.
★ The Power of Seeding Thoughts.
★ The six jewels to the crown necklace of success.
★ Visualization and concentration.
★ Inner psychic guide.
★ How to influence the outside environment with your thoughts.
★ Thoughts and your health: How to develop abundant vigorous health.

EMPRESS HOTEL Charlotte Room

TONIGHT — 8 P.M.

American Hot Wax

Starring: Chuck Berry, Jerry Lee Lewis

4TH WEEK!

NIGHTLY 7:00, 9:15

GENERAL

COUNTING HOUSE 1 BROAD AT BROUGHTON 383-3434

An all too-human comedy

ENGLISH SUBTITLES

NIGHTLY 7:00, 9:00

ENDS THURSDAY

MATURE

WARNING: Occasional nudity. (B.C. Director)

Pardon Mon Affaire

COUNTING HOUSE 2 BROAD AT BROUGHTON 383-3434

a special day

SOPHIA LOREN MARCELLO MASTROIANNI

ENDS THURSDAY

NIGHTLY 7:20, 9:20

MATURE

WARNING: Occasional suggestive scenes and dialogue. (B.C. Director)

haida 806 YATES STREET 383-4275

QUICK LUNCH

HELP YOURSELF TO OUR NEW SALAD BAR AND HUNGARIAN GOULASH SOUP POT — ALL YOU CAN EAT AS QUICK AS YOU LIKE!

ONLY $2.85 INCLUDES OUR SOUR DOUGH BREAD

MONDAY to FRIDAY 11:30 to 2:00

Tokaj HUNGARIAN RESTAURANT 1122 YATES ST. 383-4732

Villa AMPLE FREE PARKING OPEN MON. to SAT. (CLOSED SUNDAYS)

3-20

STARTS TONIGHT!

The Harold Robbins people. What you dream...they do!

HAROLD ROBBINS' The Betsy

©1978 Allied Artists Pictures Corp.

EMANUEL L. WOLF Presents

LAURENCE OLIVIER

ROBERT DUVALL KATHARINE ROSS TOMMY LEE JONES JANE ALEXANDER

HAROLD ROBBINS' THE BETSY

LESLEY-ANNE DOWN JOSEPH WISEMAN EDWARD HERRMANN

PAUL RUDD KATHLEEN BELLER

Screenplay by WILLIAM BAST and WALTER BERNSTEIN Music JOHN BARRY

Produced by ROBERT R. WESTON Directed by DANIEL PETRIE

CAPITOL 805 Yates 384 6811

CAPITOL AT 6:55 AND 9:00 P.M.

DRIVE-IN GATES 7:30. SHOW 8:00.

WARNING: Occasional sex. (B.C. Director)

TILLICUM DRIVE-IN Burnside at Tillicum 382 7531

ADDED ATTRACTION DRIVE-IN ONLY "TEENAGE GRAFFITI"

NDP wants probe into budget leaks

OTTAWA (CP) — Ed Broadbent, New Democratic Party Leader, called Tuesday for an inquiry into what he said was a leak of budget details, saying such a leak could have led to windfall profits for somebody.

Imperial Oil stocks went up Tuesday morning and the budget announcement Monday night contained increased allowances for oil producers. Broadbent said it was possible the allowances were known before the announcement, since other budget details became public prematurely in the press.

Finance Minister Jean Chretien rejected the allegation, saying the stocks did not go up until after the budget was announced.

"If the stock had gone up yesterday, perhaps he would have a case. In my judgment, he has no case now."

Broadbent demanded Chretien order an inquiry into the apparent leaks from the budget, which is traditionally kept totally secret until it is announced. If Chretien refused, a parliamentary committee should investigate.

Commons Speaker James Jerome promised to study the request, but he warned there were several elements in the situation making it quite different from cases in Britain where finance ministers had resigned because of leaked budget information.

Jerome said that in two British precedents Broadbent cited, the matter was not treated as a question of parliamentary privilege, which was the procedure Broadbent used.

In one case a judicial inquiry was established and in another a parliamentary committee was set up. After investigations, finance ministers resigned, accepting responsibility for the leaks.

In Chretien's case, Jerome said, no one was accepting the responsibility, MPs were dealing with an extraordinary situation because "we're dealing with provincial tax cuts," and because of provincial consultations, Chretien "was in a rather extraordinary position."

Broadbent cited specific details about a provincial retail sales tax cut announced in the budget and published Saturday in the Toronto Star. He also said CTV television broadcast details about tax breaks for industrial research and development on the weekend.

Chretien said neither he nor his officials leaked any information, and stressed that the retail sales tax cut deal required consultations with provincial ministers, starting about two weeks ago.

"I have talked to them, knowing there was some danger," Chretien said, but he emphasized that he presented the idea to the provinces as a hypothesis and did not confirm to them until Monday afternoon that he was going ahead with the plan. However, he had decided last week to implement it.

Chretien added that he made no mention of the oil allowance or provisions other than the tax cut in his talks with the provincial ministers.

Stanley Knowles, New Democratic Party house leader, said any suggestion that there was no leak was preposterous.

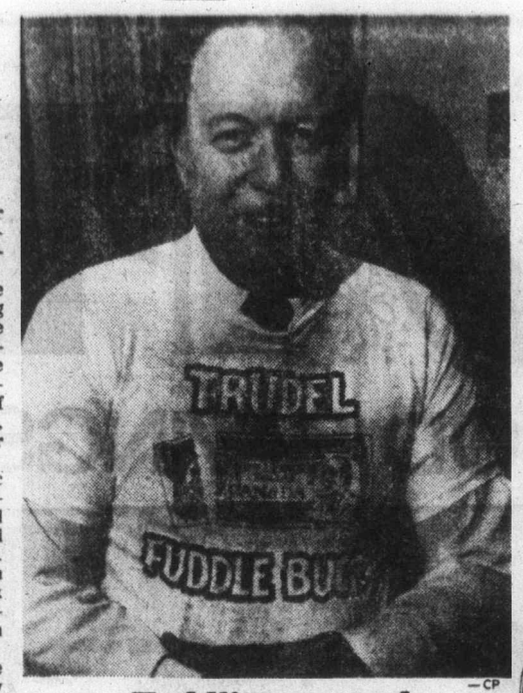

—CP

Fuddling around

Slips of the dollar and slips of the tongue add up to a little political ammunition for the Opposition in this Fuddle Buck tee-shirt modelled by Conservative MP George Whittaker of Okanagan Boundary.

Curb on rebaters unlikely to pass

OTTAWA (CP) — The government had another try Tuesday at living up to a 1974 election promise to check the activities of income tax refund rebaters who charge exorbitant interest for their services.

Consumer Affairs Minister Warren Allmand introduced legislation designed to protect taxpayers from rebaters.

Allmand said government studies showed that the taxpayer seldom got more than 50 per cent of his rightful refund.

Under the new bill, a discounter trying to take more than 15 per cent would be open to a $25,000 fine.

The legislation, promised in the 1974 election campaign, is unlikely to become law before the 1978 election, expected in June.

Allmand said tax discounters were used by persons so desperate for quick cash that they would give up a large portion of their income tax refund.

One study in Alberta found a discounter charging a rate of interest that amounted to 12,000 per cent.

The national average was more than 800 per cent.

The taxpayer usually did not realize he was negotiating what amounted to a very high-interest loan from one of these tax discounters.

Allmand said most clients thought they were merely receiving their income tax rebate a few months early.

What they were actually receiving was a short-term loan from the tax discounter. He gave them the cash as a loan and waited three months for their tax refund, which he kept as repayment for the loan.

There was usually a huge difference between the two amounts, and this was the discounter's interest.

Provincial COURT

Legal-aid lawyer Scott Marshall related a story in Victoria provincial court Tuesday which resembled a television police drama, in connection with a California couple charged with trying to obtain birth certificates of people who had died.

Marshall was representing 20-year-old Peter Glen Powell and his 19-year-old wife, Jeanne Marie, both of 1460 Taunton.

The two were charged last Thursday with personation for gain, an uncommon charge, and Marshall entered a guilty plea on behalf of both.

Crown counsel Don Laughton told Judge Blake Allan that both went to the Vital Statistics section with filled-out birth certificate applications under the names of dead persons which they apparently found at a library. Vital Statistics personnel became suspicious, a check indicated the applications were under the names of dead persons, and RCMP were advised. Laughton said the two were arrested outside Vital Statistics offices.

Marshall began his submission by calling the circumstances "bizarre."

He said Powell was employed by a private security firm in the U.S. and, during that employment, uncovered a cache of weapons, including automatic machine-guns.

Marshall said Powell was arrested for possession of those weapons and was in custody when he received a death threat from underground figures who were believed to be owners of the machine-guns.

While Powell was still in custody, Marshall continued, he escaped from a hospital and flew with his wife to Vancouver. They then tried to obtain enough proof to obtain Canadian citizenship, Marshall said.

Both parties consented to be returned to the United States, Marshall stated, after being dealt with in court and suggested a one-day sentence so that immigration officials in the courtroom could then pick them up and escort them back to the U.S.

Allan accepted the suggestion and imposed the nominal sentence, but a hitch developed outside the courtroom when Marshall learned that both would have to face a deportation hearing, which would take approximately a week.

•

A 22-year-old who cashed two cheques on his brother's bank account was given a suspended sentence, placed on 12 months' probation and ordered to make restitution of $140 to the Royal Bank of Canada, 1153 Esquimalt.

Leslie Allyn Purdy, formerly of 1329 Stanley and now living in Edmonton, pleaded guilty to two counts of uttering forged documents.

Laughton told the court Purdy cashed cheques of $80 on Oct. 26 and $60 on Oct. 28 on the account of his brother, Mark.

"Why would you try to steal your brother's money?" Allan asked.

"Stupidity, your honor," Purdy replied.

•

A 22-year-old taxi driver pleaded guilty to public mischief and was fined $100.

William James Louis Todd, 1010 Russell, pleaded guilty to making a false report of a hit-and-run accident to Victoria city police March 25.

Court was told Todd phoned police and told officers another car cut him off and forced his taxi into a telephone pole in the 500-block Bay at about 4 a.m.

When police went to what was reported to be the scene, they were unable to find any trace. Officers then went to where Todd's cab was parked and inspected the damage. They then took Todd back to the Bay Street scene, where he admitted he struck a pole near the Johnson Street bridge after he spun the rear tires and fishtailed.

Laughton said officers were taken off another accident investigation and wasted approximately two hours on Todd's false report.

•

Fined for drinking-driving offences were: Michael Warren Lane, 19, of 10108 Bowerbank, $250; Richard James McLeod, 20, of 8173 Alec, $150; and George Ferguson, 44, of 1026 Pemberton, $100.

In addition, Ferguson was ordered to perform 100 hours of community service work.

LIFE FOR INMATE

NEW WESTMINSTER (CP) — Steven Albert Hall, one of five prisoners involved in a hostage-taking at the B.C. Penitentiary earlier this year, was sentenced in B.C. Supreme Court Tuesday to life imprisonment for his part in the week-long incident.

Hall, 28, was given a life term after pleading guilty to an attempted murder charge, and five years concurrently for prison break.

Charles Stewart, regional Crown counsel, said outside the court that seven other lesser charges against Hall were stayed by the prosecution.

Hall was serving 15 years for attempted murder of a policeman at the time of the hostage-taking.

COMING SOON
LEISURAMA '78

The Traders
Presents to you
White-Westinghouse
Heavy-Duty Stacking Laundry Pair!
Heavy-Duty Tumble Washer features Exclusive White-Westinghouse Multi-Speed Action, gets clothes clean with only half the detergent and other washing aids. This Compact (Only 27" wide), large 14-pound capacity pair can be stacked in a closet, installed through a wall or be built-in under counter. 5 Water Temperature selections, weigh-to-save lid door and much, much more. The Deluxe Automatic dryer also features End-of-Cycle buzzer to let you know when clothes are ready to be removed. This Pair in Harvest Gold only.
PHONE 388-6264
715 FINLAYSON ST.
$799.95
Open To Serve You 9 a.m. - 9 p.m. Mon.-Fri.
Sat. to 6 p.m. Sunday, Noon - 5 p.m. 4-11

THE BUTCHART GARDENS
Victoria, British Columbia, Canada
AUDITION
Male and Female Vocalist
Sunday, April 16, 2-5 p.m.
for Summer Stage Show
Telephone 652-2422
Monday-Friday, 9-5 p.m.

THRIFTY FOODS

PRICES EFFECTIVE Wed., April 12 to Sat., April 15

THRIFTY MEAT BUYS

CANADA GRADE "A" BEEF PRIME RIB ROAST lb. 1.69
CANADA GRADE "A" BEEF "BONELESS" CROSS RIB ROAST lb. 1.29
BURNS BACON GRILL lb. 99¢
BURN'S R.T.S. BONELESS DINNER HAMS lb. 2.69
BURN'S SHAMROCK SLICED SIDE BACON lb. 1.59
BURN'S BREAKFAST SAUSAGE lb. 99¢
BURN'S SLICED COOKED HAM 6 oz. pkg. 99¢
FRESH, LEAN STEWING BEEF lb. 1.29

NOW OPEN MON. to FRI. 9:00 A.M. TO 9:00 P.M.

WINDEX-TRIGGER SPRAY WINDOW CLEANER 20 oz. btl. 99¢
FRENCH'S MUSTARD 24 oz. jar 49¢
PALMOLIVE LIQUID DETERGENT 24 oz. btl. 99¢
ROBIN HOOD FLOUR All Purpose 20 lb. 2.49
SKIPPY PEANUT BUTTER 2 lb. jar 1.69
NALLEY'S CHILI CON CARNE 30 oz. tin 99¢
BETTY CROCKER APPLE CINNAMON MUFFIN MIX 12.5 oz. pkg. 59¢
WILSON'S FRENCH FRIES 2 lb. bag 39¢
CHEF BOY AR-DEE RAVIOLI BEEF 15 oz. 2 FOR 1.00
YORK FROZEN ORANGE JUICE 12 oz. tin 69¢
GOLDEN GROVE ORANGE JUICE unswt. 1 litre ctn. 69¢
FROZO PEAS 2 lb. bag 69¢

WE RESERVE THE RIGHT TO LIMIT QUANTITIES

THRIFTY GROCERY BUYS

DUTCH OVEN BREAD WHITE OR 60% WH. WHEAT 16 oz. 3 loaves 1.00
ROYALE BATHROOM TISSUE 4 roll pack 99¢
VIVA PAPER TOWELS 2-Roll Pack 89¢
PARADISE ISLAND CHEDDAR CHEESE MILD MED. MATURE 10% OFF REG. PRICE
McLAREN'S DILL PICKLES Garlic, Plain or Polskie 32 oz. 99¢
SHIRRIFF GOOD MORNING MARMALADE 24 oz. jar 1.19
BLUE RIBBON COFFEE 1 lb. pkg. 3.29
SUGARIPE PRUNE NECTAR 40 oz. btl. 1.19

THRIFTY PRODUCE BUYS

CANADA NO. 1 IMPORTED TOMATOES lb. 49¢
CALIFORNIA PINK size 48's GRAPEFRUIT 8 FOR 99¢
IMPORTED CHILEAN GRANNY SMITH APPLES lb. 49¢
ONDERWATER DUTCH ROSE BUSHES Box. ea. 1.99

NOW OPEN AT 1590 FAIRFIELD RD. STORE HOURS MON. TO FRI. 9-9 SAT. 9-6 SUN., 10-6

IT'S SPRING

FOOD SAVINGS ARE IN BLOOM

Gov't Inspected • Canada Gr. "A" Beef
Blade Bone Removed
CHUCK BLADE ROASTS ..... lb. **99¢**

Gov't Inspected • Canada Gr. "A" Beef
CROSS RIB ROASTS ..... lb. **1.39**

Gov't Inspected • Meteor
BULK BEEF BURGERS ..... 3 lb. pkg., each **2.59**

Gov't Inspected • Frozen
TURKEY DRUMSTICKS ..... approx. 5-lb. poly bag **49¢** lb.

Gov't Inspected • Frozen
FRYING CHICKEN WINGS ..... approx. 6-lb. poly bag **89¢** lb.

Gov't Inspected • Schneiders
REGULAR or ALL BEEF MINI SIZZLERS ..... lb. **1.49**

Kent
SLICED SIDE BACON ..... lb. **1.59**

SEAFOOD

OCEAN PERCH FILLETS lb. **1.29**

OYSTERS 8-oz. mono cup ..... each **1.69**

Gov't Inspected • Wiltshire
CORNED BEEF lb. **1.59**

save&fly
with $5 travel vouchers

You could cut the cost of your next holiday airfare by saving our cash tapes...here's all you have to do.

Pick up a "Tape Saver" envelope from the cashier, and save our cash register tapes dated from March 13, 1978. When you have saved $100 in tapes, fill out the information on the envelope, then for only 1¢ and your envelope of $100 in tapes you can buy one $5.00 save and fly voucher. Keep on saving our tapes and getting more $5.00 travel vouchers.

When you have collected a number of travel vouchers apply them to the purchase of air transportation at individual fares anywhere on C.P. Air's scheduled services. The total value of vouchers used may not exceed 50% of the air fare on any one ticket, offer does not apply to C.P. Air charter flights. Travel vouchers valid to December 31, 1979 and are non transferable (except between members of the same family) or redeemable for cash.

The Company reserves the right to discontinue this programme at any time. If discontinued, the cash register tapes dated up to and including the announced termination date will be exchanged for travel vouchers for 90 days after.

MACARONI DINNER Kraft 7¼-oz. pkg. ..... 2 PKGS **59¢**

PEACH HALVES Lynn Valley Standard 14-fl.-oz. tin ..... 2 TINS **79¢**

ICE CREAM Foremost Family or Palm Big Dipper. 2 litre ctn. **1.39**

TOMATOES Aylmer Choice 28 fl. oz. ..... **55¢**

APPLE JUICE Allen's 48 fl. oz. ..... **85¢**

RELISHES Heinz Ass'td 12-oz.-jar ..... **59¢**

TEA BAGS Tetley 144 bags **3.19**

DOG FOOD Beef Stew, Beef Chunks, Liver & Beefchunks, Chicken Stew. Dr. Ballard's 24-oz. tin ..... 2 TINS **99¢**

COFFEE Nabob Gold Cup Vacuum Bag 1 lb. fine or Reg. **3.99**

BEANS with PORK Libby's Deep Browned 28-fl.-oz. tin ..... **79¢**	**PINK SALMON** CLOVERLEAF 7¾-oz. tin ..... **99¢**	**SOFT MARGARINE** Parkay Twin Pack 1 lb. ..... **79¢**
ICE TEA MIX RED ROSE Regular or Fruit 24-oz. tin **1.99**	**LIQUID FLOOR WAX** Future 27 oz. **1.99**	**RUG CLEANER** Glory 22 oz. **2.49**
CAT FOOD Kal Kan Asst'd 6-oz. tin ..... 3 TINS **79¢**	**LAURA SECORD PUDDINGS** Ready to Serve 4—5-oz. tins ..... **98¢**	**RICE-A-RONI** Asst'd ..... 2 PKGS **89¢**
NEILSON'S CANDY Rosebuds or Macaroons 12-oz. pkg. **1.59**	**BLOSSOM BISCUITS** McCormick's 200-gr. pkg. ..... **59¢**	**LUNCHEON MEAT** Spork 12-oz. tin ..... **88¢**
BUTTERMILK Foremost or Palm 1 litre ..... **54¢**	**ORANGE FLAVOUR CRYSTALS** Tang 2—7-oz. envelopes. ..... **89¢**	**T.V. DINNERS** Swanson Beef, Chicken, Turkey 11-oz. pkg. ..... **99¢**
PEANUT BUTTER Kraft Smooth or Crunchy 12-oz. jar ..... **79¢**	**LONG GRAIN RICE** Sunspun 2-lb.-pkg. ..... **79¢**	**POWDERED DETERGENT** Arctic Power 2.4 Kilo **2.89**
FROZEN FRENCH FRIES Sundel Choice 2-lb. pkg. ..... **29¢**	**MACARONI** Catelli Ready Cut 5-lb. box **1.79**	**SPAGHETTI** Catelli Long 5-lb. box **1.79**

PRODUCE

Washington Russet
POTATOES 10-lb. cello bag **1.19**

VALENCIA
ORANGES Sunkist Arizona Grown Size 138's ..... 4 lbs. **99¢**

CANTALOUPE Mexican Grown Size 45's each ..... **69¢**

Prices Effective Wed. April 12 to Sat. April 15
• We reserve the right to limit quantities.

STORE LOCATIONS:
SHELBOURNE PLAZA
2187 OAK BAY AVENUE
COLWOOD PLAZA
230 COOK ST.
SOOKE VILLAGE
CADBORO BAY VILLAGE

SHOP-EASY FOODS

NWT depositors won't lose

Four credit unions go under

YELLOWKNIFE, N.W.T. (CP) — Adverse economic conditions, high operating costs and bad debts have forced four credit unions in the Northwest Territories to liquidate, but depositors will not lose their savings or interest.

Letters have been sent to members of the four credit unions informing them that their savings and loans have been transferred to Royal Bank branches here and in Hay River, N.W.T.

Government and national credit union officials said the liquidation move—decided at a meeting in Hay River last Friday—was necessary to protect the 2,349 credit union members.

The credit unions had accumulated a loss of $900,000. About $750,000 will be covered by the Mutual Aid Depository Fund set up two years ago to guarantee deposits.

The N.W.T. government will absorb $100,000 of the loss while the Canadian Co-operative Credit Society will pick up the remaining $50,000.

The letters to depositors blamed the closures on "the generally adverse economic conditions which have prevailed in the N.W.T." It also cited high operating costs and the loss of possibility of economic improvement inherent in the decision not to approve the proposed Mackenzie Valley natural gas pipeline.

Assistant N.W.T commissioner Gary Mullins said the credit unions had a large number of unsecured or poorly secured loans for which collection was improbable, and they had made loans at interest rates too low to generate enough money to cover loan and administration costs.

Ray Cadorette, a spokesman for the co-operative society, said the failure of the credit unions could also be attributed to the low deposit average.

The average member deposit was about $1,000 compared with the national average of between $2,000 and $2,500, he said.

"It costs just as much to administrate a $1,000 account as it would a $3,000 account," he said.

Petro-Can earns first-year profit

OTTAWA (CP) — Petro-Canada, the national oil company, turned a profit of $88.7 million in 1977, its first full year of operation.

The company's annual report, tabled in the Commons by Energy Minister Alastair Gillespie, said the profit came on sales of 10.2 million barrels of oil and 53.6 billion cubic feet of natural gas.

Gillespie said later he was pleased with the performance of the firm, which last year rated 10th among the country's oil companies in drilling for new supplies of oil and gas.

During the year, the company participated in drilling 13 of the 27 wells sunk in the frontier regions of the north and off the east coast.

The government set up the oil company in 1976 with the aim of supplementing the work of the private companies, especially in providing money for exploration in the high-risk frontier areas.

The Progressive Conservatives say they feel the company is not needed and that if elected they will sell the firm to private industry.

Eldorado doubles earnings

OTTAWA (CP) — The federally-owned Eldorado Nuclear Ltd. more than doubled its earnings to $6.9 million in 1977, says the company annual report tabled Tuesday in the Commons.

The report shows an increase of 44 per cent to $68.6 million in total revenues to the firm from mining and refining uranium for use as a fuel in nuclear reactors.

During the year, the company said it increased its reserves of uranium ore by 20 per cent to 4.19 million tons.

Dividends

City Savings and Trust Co., 10 per cent pfd. series A 26.87 cents, April 13, record March 31; 8.32 per cent pfd. series B 20.8 cents, June 30, record May 31; 8.32 per cent pfd. series B 20.8 cents, Sept. 30, record Aug. 31; 10¾ per cent pfd. series A 26.87 cents, July 31, record June 30.

Border Chemical Co. Ltd., 10 cents, semi-annual, May 1, record April 21.

Fidelity Trust Co., 13.7 cents, annual, a decrease of 0.3 cents, April 30, record April 14; 8.60 per cent pfd. series A 43 cents, May 1, record April 14.

First City Financial Corp. Ltd., 12 cents, semi-annual, an increase of two cents, May 15, record April 15.

Maplex Management and Holdings Ltd., 7.5 cents, semi-annual, May 15, record April 29.

Amax Inc., 43.75 cents, U.S. funds, June 1, record May 10; series A pfd. $1.3125; series B 75 cents; both in U.S. funds payable Sept. 1, record Aug. 10.

Anthes Imperial Co. Ltd., class B pfd. $1.375; 1st pfd. series C $1.3125 cents; both payable May 1, record April 19.

Combined Insurance Co. of America, 25 cents, U.S. funds, May 19, record May 4.

Peoples Jewellers Ltd., class A 10 cents; class B 10 cents; class C 10 cents; all an increase of two cents; all payable May 15, record May 1.

Turbo Resources Ltd., two cents, semi-annual, April 28, record April 19.

Zeller's Ltd., 6.25 cents, an increase of 1.25 cents; 4½ per cent pfd. 56.25 cents; both payable Apri 28, record April 14.

Bathurst Paper Ltd., 5½ per cent pfd. 26.25 cents, June 1, record May 5.

Cassiar Asbestos Corp. Ltd., 10 cents, April 28, record April 14.

Consolidated Bathurst Ltd., six per cent pfd. 37 cents, May 1, record April 12.

District Trust Co., class A 7.5 cents; class B 7.5 cents; both payable April 28, record April 14.

General Bakeries Ltd., 10 cents, Apell 30, record April 15.

K-Tel International Inc., 15 cents, semi-annual, April 30, record April 15.

Shell Oil Co., 45 cents, U.S. funds, May 15, record May 5.

Bowater Corp. Ltd., 18.11 cents, an increase of 10.53 cents, July 6, record June 2.

Pitts Engineering Construction Ltd., class B 8.5 cents; class C 8.5 cents; May 12, record April 17.

Royal Bank of Canada, 37.5 cents, May 24, record April 24.

Livestock

CALGARY (CP) — Receipts at the Calgary public stockyards Tuesday of 806 head were mostly slaughter cows with a light run of slaughter steers, heifers and bulls. Trade as active with a broad demand shown for all classes of butcher cattle. Slaughter steers traded $2 higher to local buyers. Fancy slaughter heifers were absent in Tuesday's trade while poor condition heifers sold steady. Slaughter cows of all grades sold steady to local and export buyers. Bologna bulls suitable for export sold $3 higher with sales to 47.30. A1-2 steers over 1,000 pounds 54-55.50, under 1,000 pouds 53-54.50. A1-2 heifers over 850 pounds 50.50-52. D1-2 cows 39-41, D3 35.50-38.50. D4 34.50-36. Good bulls 43-47..

"THEY WORK!"

Classified ads sold my furniture quickly and easily!

Classified Advertising
386-2121
8 A.M.-6 P.M., MON.-FRI.
8 A.M.-5:30 P.M., SATURDAY

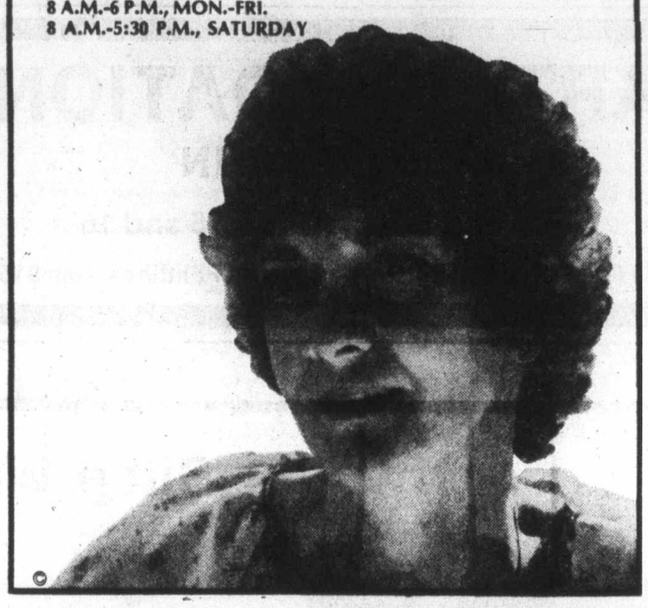

For the great outdoors.
A casual leather jacket flexible enough to meet all your needs.
• soft glove, tanned cowhide leather
• designed by Neto of Vancouver
• knit insert across shoulder and down sleeve
• knit cuff, waistband and collar, large patch pocket
• sizes 36-44
• tan color only
135.00

Timothy E, Dept. 329, Main Floor

EATON'S

EATON'S

Shop Wednesday to 9:00 p.m.

Germaine Monteil brings you the haunting fragrance of Bakir. Now as a special bonus with purchase at Eaton's.

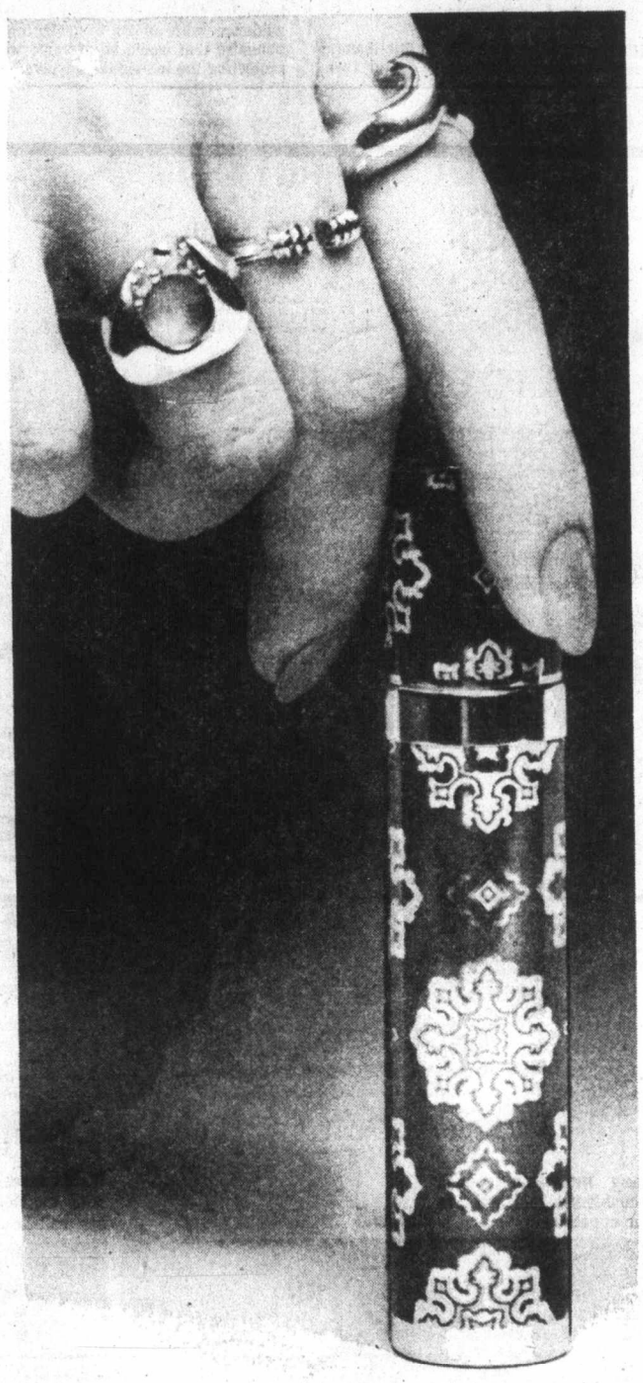

Germaine Monteil blends the warm contrasts of East and West to create the fragrance that's spirited, but so sensuous. Bakir. And this week, with any purchase of 7.50 or more of Germaine Monteil products at Eaton's, you receive this attractive Bakir canister spray. Offer valid until April 22.

Acti-Vita pure cream toner, 240 ml.	15.00
Acti-Vita whipped cream cleanser, 320 ml.	18.75
Acti-Vita enriched moisture cream, 60 ml.	16.50

Come in and meet our own Germaine Monteil cosmetician Inge King and special beauty consultant, Maud Dunne, April 12 to 15 in the Cosmetic Department.

Cosmetics, Dept. 216, Main Floor

Outlook brightens for Camosun

Two months ago, Camosun College council was in a blue funk over the state of its facilities.

With assorted fire marshals threatening to close the Lansdowne campus down, students prepared to demonstrate, and a string of broken promises from the education ministry, the mood was one of desperation.

Tuesday night the mood was distinctly more optimistic. With the Lansdowne campus in their grasp at last, thanks to its purchase from the University of Victoria by the education ministry on Feb. 28, college councillors took the first steps to improving the situation.

On the table was a campus development plan which calls for an additional 137,000 square feet of construction and extensive renovations to existing buildings. Part of the space requirements, about 40,000 square feet, might be met by the Paul Building, currently the administrative headquarters of the Greater Victoria School District. If it is not available, the necessary space will become part of the new construction.

Under the campus development plan, the Paul Building or equivalent new space would house the library, media centre, and administrative and counselling offices.

A renovated Young Building would hold applied communication, fine arts, actor training, general classes, and some faculty offices. The Ewing Building, after renovation to include more washrooms, would hold classrooms, faculty offices, and computers. Dunlop House, renovated to meet fire requirements, would house the hotel-motel program, seminar rooms and offices.

The largest building on campus would be a 97,000 square foot multi-purpose building with class and lecture rooms, laboratories, faculty offices, cafeteria, and student government and activities offices.

The campus development plan has received approval of the education ministry, and the council hopes construction on the building will begin by December, Purden said.

Trustees weighing merits of teenage alcohol survey

A survey on alcohol among teenagers will get a good look from educators in the Saanich school district before being done in the district, the school board decided Monday night.

Two University of Victoria students had requested permission to conduct the survey among high school students in the district. The survey is sponsored by the national health and welfare department, and would be carried out by students as a summer work project.

School trustees were concerned that student confidentiality could not easily be maintained in the 15-page questionnaire, even though students are not required to put their names on it. The questionnaire asks such questions as parents' educational level, their occupations, the family situation, and church attendance. It also asks questions about alcohol and drug use, including the circumstances under which a student has taken alcohol or drugs, and his reaction to them.

"It wouldn't take much for an intelligent, perceptive teacher to put two and two together," and destroy the confidentiality of the survey, trustee Gerry Kristianson said.

School board chairman Rubymay Parrott suggested that the questionnaire could make the problem worse.

Singling out questions such as "when you drink alcohol how often does it make you more interesting to others?" or "how often does it make you more generous?" Mrs. Parrott questioned whether Grade 8 and 9 students would fully understand what they were being asked.

Trustee Lois Walsh said she was also concerned about the privacy of individuals answering the test, "but we have to ask these questions to find out what is going on."

"It is becoming quite alarming the number of young alcoholics that we have, and I'm talking about people between the ages of 15 and 20."

By determining the extent of the problem, the questionnaire could lead to more effective and widespread efforts to curb teenage alcoholism, she said.

The board finally voted to have the questionnaire submitted to school staff for its guidance, with an eye to designing a questionnaire that would be of value while still protecting the individuals involved.

Labor group costs probed by Saanich

Rising costs of the Greater Victoria Labor Relations Association have Saanich council concerned.

The association represents the municipalities of Saanich, Victoria, Oak Bay and Esquimalt, the Capital Region District and School District 61 as the single municipal bargaining agency in the area.

Aldermen empowered Mayor Mel Couvelier to place their concerns before the four core municipalities, school board and regional board.

Couvelier said the cost of the service this year would be about $100,000.

Ald. Fred Severson said he felt Saanich was viable enough to "handle our own negotiations and research."

ART LIQUIDATION
RED LION INN
SAT. and SUN., APRIL 15 and 16
Oil Paintings from $4 Chinese Paintings from $15

EATON'S
Shop Wednesday To 9:00 p.m.

VICTORIA ROOM
Buffet Special
Served 4:30 p.m. to 7:00 p.m.
Cottage Pie
2.39
Delicious cottage pie served with creamed onions and your choice of potato. Tea or coffee included.
Or order from our regular menu
Victoria Room Buffet, Fourth Floor

... There's Lots of Parking Downtown Wednesday Evenings
EATON'S

Shop Wednesday to 9:00 p.m.

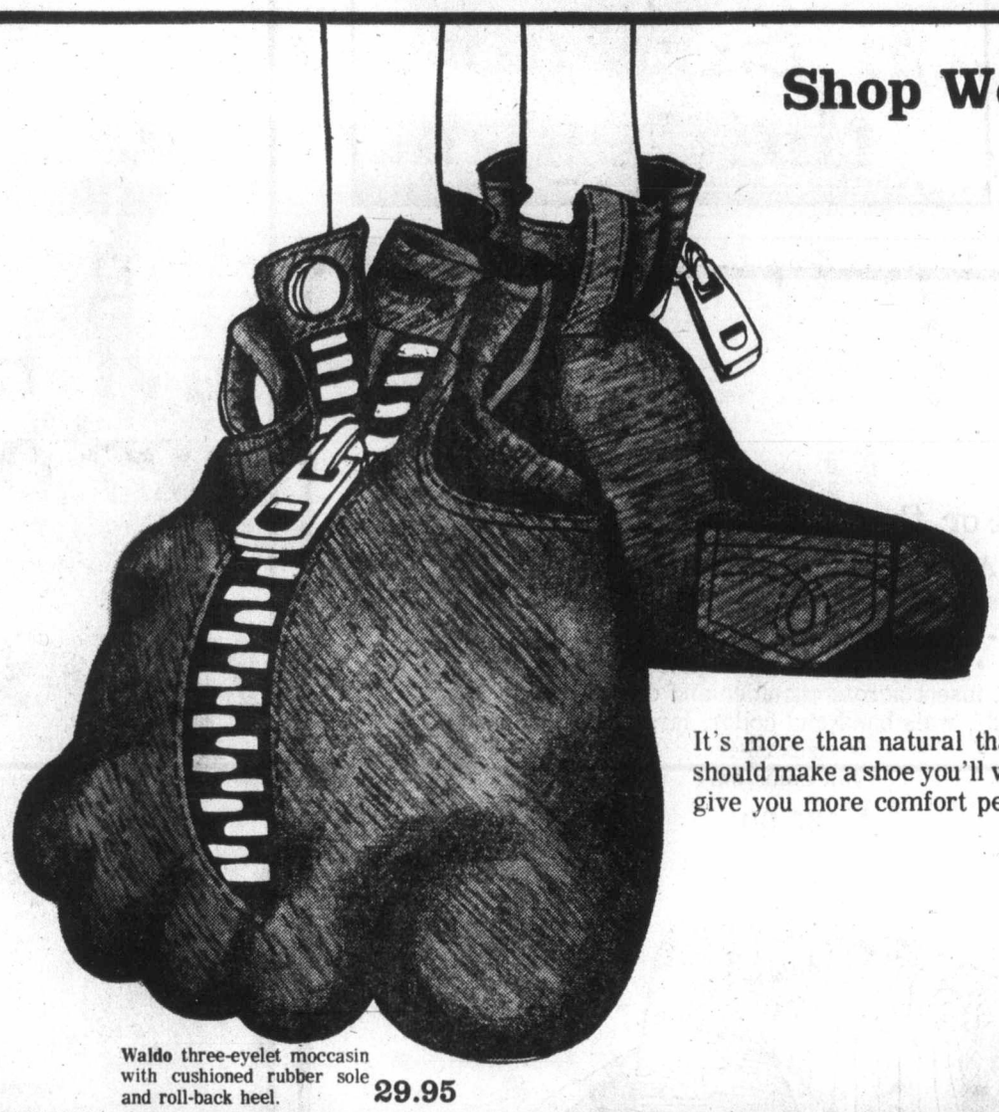

Levi's for feet
These are the shoes that pick up where your jeans leave off

It's more than natural that the people who make the jeans you live in should make a shoe you'll walk comfortable in. Levi's For Feet. Shoes that give you more comfort per foot.

Mustang moccasin casual with cushioned sole and tan leather uppers. 29.95

Waldo three-eyelet moccasin with cushioned rubber sole and roll-back heel. 29.95

Mover brown suede/leather six-eyelet shoe has padded topline, cushioned sole. Sizes 7-12. 29.95

Rigger, a rugged demi-boot with tan leather uppers, cushioned sole and roll-back heel. Sizes 7-12. 31.95

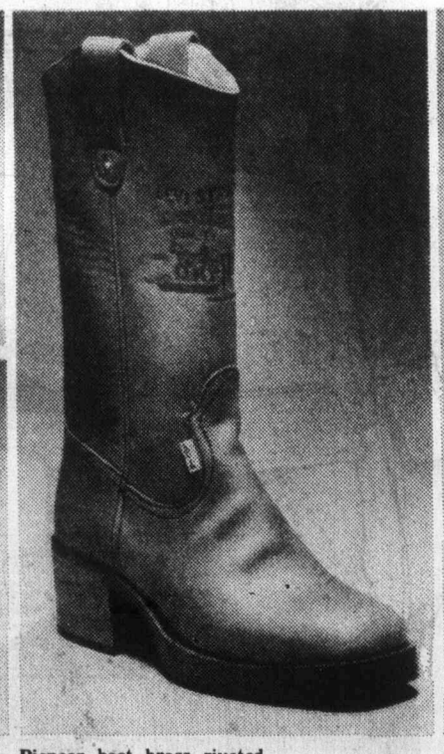

Pioneer boot brass riveted, welt constructed sole. Sizes 7-12. 39.95

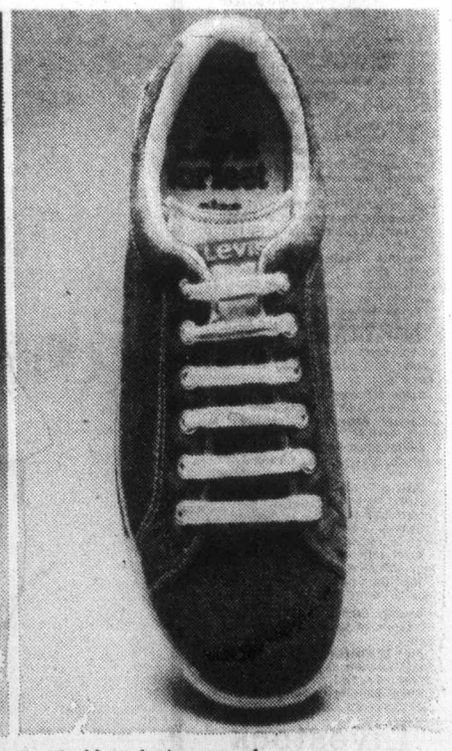

Sneak blue denim casuals with sure-footed rubber sole. Boys' 4-6, Mens' 7-12. 14.95

Men's Shoes, Dept. 237, Main Floor,
Also available at or through Eaton's Duncan Store.

EATON'S

Store Hours; Monday, Tuesday, Saturday 9:30 a.m. to 5:30 p.m. Wednesday, Thursday, Friday 9:30 a.m. to 9:00 p.m.

Buenos Aires cabbies fight world cup spruce-up

BUENOS AIRES (Reuter) — Buenos Aires is preparing for the World Cup soccer finals in June. The air is a lot cleaner than it used to be but taxi drivers are upset.

City authorities recently ordered taxi drivers to cut their hair short and wear ties.

Antonio Regazzini, head of the taxi-drivers' union, is against the tie ruling.

"A tie can be a deadly weapon against the driver," he said.

"Remember that killer who strangled seven taxi drivers with their own ties from the back seat?"

Apart from the back-seat menace, it would be difficult to imagine some of the unshaven characters in T-shirts who drive cabs here, humming tango tunes, even owning a tie, let alone wearing one.

Rubbing salt in the taxi-drivers' wounds, the municipality also says their cabs must have emblems painted on the doors and carry illuminated signs on the roof for ease of identification.

Union leaders argue that the cost of doing this—about $100 a cab—is too hard on a driver who has low profit margins and high running costs. Despite a four-fold increase in fares last year, Buenos Aires taxis still are among the cheapest in the world.

Many drivers think the rules are unnecessary.

One driver said: "First they make us paint our cabs black and yellow; then they want a bigger meter tag; then an illuminated flag; now they want painted emblems and illuminated roof signs. What's the matter? Are all the portenos (Buenos Aires citizens) suffering from progressive blindness?"

Since Jan. 11, city skies have been somewhat cleared of smoke because the Argentine capital stopped using incineration as its method of garbage disposal. Before then, every apartment or office building burned its refuse in its own incinerator.

The result was the sky became black with smoke during the daily incinerating sessions; clothes were dirtier after coming off the line than before they were washed because of a steady drizzle of ash and soot, and people walked the streets with visible rings of soot around their eyes.

It made a mockery of the Spaniards who landed here in the 16th century and named their newly-founded city Santa Maria del Buen Aire (St. Mary of the Good Air).

Garbage compressors are to be introduced but have not yet arrived so the garbage-disposal problem continues—and much of the garbage now is found in the streets. The city's garbage collectors have been overwhelmed by the mountains of plastic-clad refuse appearing on pavements awaiting collection.

Some citizens were so attached to their incinerators that, finding the chutes wired shut on Jan. 11, they started trying to flush their garbage down the toilet.

When the initial wrinkles have been ironed out, there is a plan to use compressed garbage to fill in hundreds of acres of wasteland in a ring around the city and plant it as parkland.

Abortion of twin succeeds

STOCKHOLM (Reuter) — Doctors have successfully aborted one diseased fetus of twin girls, allowing the other to be born prematurely but healthy 10 weeks later.

They claim the operation is the first of its kind.

Dr. Felix Mitelman, a geneticist at Lund University Hospital, said the aborted fetus was suffering from an hereditary metabolic disease.

Mitelman said the mother and remaining baby girl are progressing well.

"We thought at first that we had either to abort both or neither. Finally we decided to try a new technique of selective abortion, leaving the healthy fetus to come to birth. And in this we succeeded. We think it is for the first time anywhere," Mitelman said.

1/3 off!

Eaton's has a terrific selection of vinyl handbags. And they're on sale now at ⅓ off the regular price!

Accessorize your Spring wardrobe with a sale-priced vinyl handbag. Reg. 17.00 to 27.00. Now

11.32 to 17.98

Shop Wednesday to 9:00 p.m.

A. Double handled swagger, reg. 25.00. This large version of the swagger has two side pockets with dome closing, top zip and middle compartment. **16.65**

B. Double compartment handbag, reg. 27.00. Bag has adjustable shoulder strap, 2 inside zipper pockets and flaps with dome closing. **17.98**

C. The Organizer, reg. 21.00. It has a place for everything. Adjustable shoulder strap, 3 inside compartments with outside pocket and zipper. **13.98**

D. The swagger, reg. 19.00. Has double handles, 2 outside zipper compartments, 2 outside pockets, frame compartment with inside zipper pocket. **12.65**

E. Wooden handled bag, reg. 25.00. Triple compartment bag has top zipper, inside zipper pocket. Another vinyl handbag organizer. **16.65**

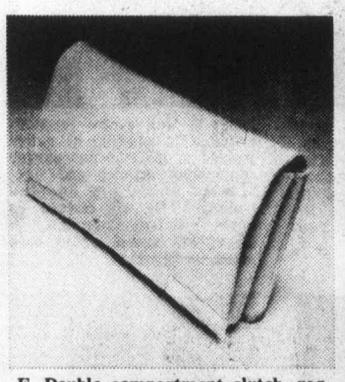

F. Double compartment clutch. reg. 17.00. Easy to carry clutch is a great accessory for casual or dressy wear. Dome opening and gold colored corners. **11.32**

G. The shoulder bag, reg. 23.00. Comfortable shoulder bag has 2 main compartments, dome closing, top zipper and outside pocket. **15.31**

H. Double handled vinyl bag, reg. 21.00. Bag has top zip, outside open pocket and outside zipper pocket. **13.98**

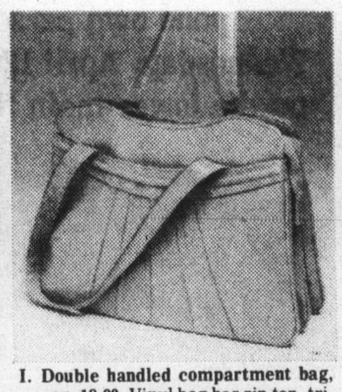

I. Double handled compartment bag, reg. 18.00. Vinyl bag has zip top, triple compartments and handy inside zipper pocket. **11.98**

J. Vinyl shoulder bag, reg. 20.00. Bag is styled with top zipper, 3 compartments, double handle. Looks great with Spring's easy styles. **13.32**

Handbags, Dept. 217, Main Floor. Also available at or through Eaton's Duncan.

EATON'S

BUYLINE 388-4373. Store Hours: Monday, Tuesday, Saturday 9:30 a.m. to 5:30 p.m. Wednesday, Thursday, Friday 9:30 a.m. to 9:00 p.m.

Act Fast!
SPECIAL DRAW!
APRIL 18th
More than $5,000 in early bird prizes!
Kin Win the way to win!

THE KINSMEN REHABILITATION FOUNDATION LOTTERY FOR THE PHYSICALLY HANDICAPPED

EATON'S

EATON'S INVITES YOU TO

MEET THE AUTHORS

IN EATON'S BOOK DEPARTMENT
LOWER MAIN FLOOR
WEDNESDAY, APRIL 12th,
1:30 to 3:30 p.m.

Wednesday is the day. Eaton's Book Department is the place. It's Eaton's second year for their "Meet The Authors" get-together. You are invited to come and meet some of B.C.'s most creative writers. Learn how they choose their subjects and see their latest books. Get your own personally-autographed copy on Wednesday, April 12th in our Book Department on the lower main floor from 1:30 to 3:30 p.m.

Kate Brighty Colley — gives an authentic and vivid picture of district nursing in Alberta in her book "While Rivers Flow". Mrs. Colley pioneered the nursing service now called "medicare".

Ursula Jupp — is a well-known Victoria writer. Her first book, "Home Port: Victoria", relates true stores told by men who sailed from the port of Victoria over 50 years ago. "Deep Sea Stores" and "From Cordwood to Campus" will also be featured.

Ed Gould — is the author of five books. He has had vast experience as a journalist and writer in Western Canada. He will feature his latest books, "The Lighthouse Philosopher", the adventures of Bill Scott and "Logging" and "Oil".

Mrs. D. Abraham — wrote "Lone Cone". It tells of life in the backwoods of Vancouver Island. Also featured will be her recent story of Victoria "Romantic Vancouver Island."

Wendy Bender — lives by the Strait of Juan de Fuca on Vancouver Island. She's a nature lover and her books portray it. Her "Earth Market Cookbook" full of recipes for the simple life will be featured at this event.

T. W. Paterson — has been a writer since he was 17 and has sold almost 4,000 articles and writted 10 books. He will feature "Shipwrecks and British Columbia", "Canadian Battles and Massacres" and his latest book "British Columbia".

Ken Pattison — revised and edited "Milestones on Vancouver Island". It gives you a concise guide to historical and present-day attractions along Vancouver Island roads and highways. Each milestone of any importance is identified.

R. Bruce Scott — has advocated the development of a park in the Bamfield area and was partly responsible for the creation of the Pacific Rim National Park. Featured will be his three books: "Breakers Ahead," "Barkley Sound" and "People of the Southwest Coast."

Bill Wolferstan — has combined his love of cruising the Gulf Islands with his profession as a geographer and resource management researcher. His book covers the navigational problems from Sooke to Courtenay.

Robert D. Turner — is native of Victoria and curator in the Modern History Division of B.C.'s Provincial Museum. Featured will be his first book "Vancouver Island Railroads" and his most recently published book, "The Pacific Princesses."

John Magor — has been a free-lance writer in Washington, D.C., parliamentary correspondent in Ottawa, and more recently publisher of the Prince Rupert Daily News and the Cowichan Leader. His book, "Our UFO Visitors" was featured in a Graphic display at the "Man and His World" exhibition in Montreal.

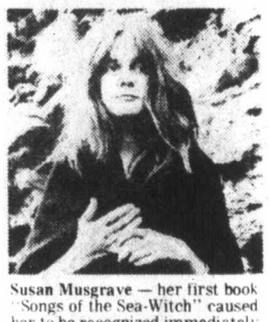

Susan Musgrave — her first book "Songs of the Sea-Witch" caused her to be recognized immediately as a new poet of outstanding originality and sensitivity. She has also written two books for children including her latest "The Impstone". Susan will feature her collection of poems in the book, "Selected Strawberries and Other Poems."

Arthur Willis — well-known author of the West Coast for his contributions to many gardening publications. His ever-popular "The Pacific Gardener" is now in its eighth printing and will be available during this autograph session.

David R. Williams — is a lawyer, appointed Queen's Council in 1969. He wrote a local history in 1966, and will feature his first major work, the biography of Sir Matthew Baillie Begbie, "The Man For A New Country."

Dorothy Blakey-Smith — a former Associate Professor of English at U.B.C., and more recently on the staff of the Provincial Archives. Her feature book at this autograph party will be "The Reminiscences of Doctor John Sabastian Helmcken."

Dr. Reginald H. Roy — is a Professor of Military History and Strategic Studies at U. Victoria. His current book, "For Most Conspicuous Bravery" is a biography of Major-General George R. Pearkes, V.C., through two World Wars.

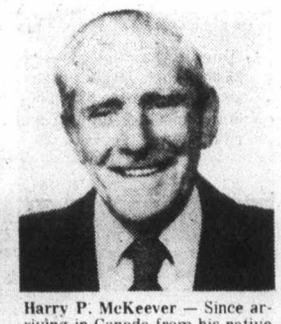

Harry P. McKeever — Since arriving in Canada from his native Ireland in 1951, he has written some 4,000 articles and short stories about his adopted homeland. He will feature his book, "British Columbia," a descriptive travel guide book about our province.

Carolyn Smyly — is a well-known writer for "The Beaver," whose first book "Those Born at Koona" was published locally by Hancock House. She will be featuring her contribution to the recent book on "The Crystal Gardens" published by the Crystal Gardens Preservation Society.

Betty Campbell — has been freelancing for six years and has had hundreds of articles published in Canada, the U.S. and Britain. She co-authored "Kids! Kids! Kids! and Vancouver Island."

Charles Lillard — is a well-known West Coast author whose published works include "Drunk on Wood," "Cultus Coulee" and "Voice, My Shaman." "Mission to Nootka" is a compilation of Father Brabant's reminiscences 1874 to 1900.

Jim Gilbert — is a fisherman, biologist and distributor of the Perkin, reveals all you need to know about finding salmon and bottomfish and more. He developed the Krippled Fishing Lure that sells from California to Alaska. Jim will feature a book he co-authored — "Drift Fishing."

BUYLINE 388-4373
Store Hours: Monday, Tuesday, Saturday 9:30 a.m. to 5:30 p.m.
Wednesday, Thursday, Friday 9:30 a.m. to 9:00 p.m.

DISCOVER CFAX 1070 TODAY

The Daily Colonist.

Section Two Wednesday, April 12, 1978 Page 15

METRO TOYOTA
ESSO CAR CLINIC
TESTED USED CARS

RAPE CENTRE LOSES OUT

Art gallery gains most in handout

Aiding rape victims in Victoria is apparently not very high on a list of municipal grant priorities.

The intermunicipal committee, composed of municipal representatives from Victoria, Oak Bay, Esquimalt and Saanich, declined Tuesday to give a $16,000 grant to the Victoria Rape Relief Centre.

The centre had requested $16,563.22.

The intermunicipal committee's largest grant was $60,000 awarded to the Art Gallery of Greater Victoria.

The Rape Relief request, approved by a vetting committee making recommendations to the intermunicipal committee, was nevertheless declined because the intermunicipal committee felt the organization was a provincial responsibility, committee chairman Esquimalt Alderman Jim McEvay said.

The Rape Relief Centre receives a crisis call about every second day and also conducts public information programs to try to change attitudes which perpetuate violence.

Organizations whose requests for grants were approved are the following:

- **Art Gallery of Greater Victoria, $60,000** (requested $75,000).
- **Bastion Theatre Studio Society, $17,500** (requested $49,728.)
- **Belfry Cultural Centre, $3,150** (requested $7,150.)
- **Boy Scouts of Canada-Greater Victoria region, $1,500** (requested relief from taxes in lieu of grant.)
- **Boys and Girls Club of Greater Victoria, taxes** (requested taxes.)
- **Canadian Mental Health Association-Island White Cross Rehabilitation Centre, taxes** (requested taxes.)
- **Canadian Red Cross Society, taxes** (requested taxes.)
- **Capital Region Association for Mentally Handicapped, partial taxes** (requested taxes.)
- **Two group homes for Cerebral Palsy Association of Lower Vancouver Island, taxes** (requested taxes.)
- **Four Seasons Musical Theatre Society, $2,500** (requested $5,000.)
- **G.R. Pearkes Clinic for Handicapped Children, taxes** (requested taxes.)
- **Garth Homer Achievement Centre, taxes** (requested taxes.)
- **Girl Guides of Canada, taxes** (requested taxes.)
- **Goodwill Enterprises for the Handicapped, taxes** (requested taxes.)
- **Inter-Cultural Association of Greater Victoria, $1,000** (requested $10,808.)
- **Kaleidoscope, $5,000** (requested $11,500)
- **Maritime Museum of B.C., $15,000** (requested $15,000)
- **Need - Victoria's Crisis Line, $11,500** (requested $12,000).
- **St. John Ambulance, taxes** (requested taxes.)
- **Salvation Army, taxes** (requested taxes.)
- **Greater Victoria Christmas Bureau, $3,300** (requested $3,300)
- **Vancouver Island Opera Society, $1,500** (requested $3,000)
- **Victoria Concert Band, $500** (requested $1,000)
- **Victoria Conservatory of Music, $12,000** (requested $15,935.)
- **Victoria International Festival, $10,000** (requested $15,000)
- **Victoria YM-YWCA, taxes** (requested taxes.)
- **Victoria Celebrations Society, $12,000** (requested $12,000.)
- **Victory Van Association, $1,500** (requested $1,500.)
- **Canadian Arthritis and Rheumatism Society, taxes** (requested taxes.)

Organizations whose requests were denied are the following:

- Canadian Paraplegic Assoc.-B.C. Division, Amity Singers Society, Animal Control Survey for Capital Region, Community Action Group, Emily Carr Arts Centre, Fernwood House Society, Greater Victoria Nursery School Society, Open Space Arts Society, Rhythmics Victoria, The Summer Smile Show, Vancouver Island Region Swimming, Victoria College of Art, Victoria Community Video Service, Victoria Rape Relief Centre, National Youth Orchestra, and Capital Region Branch of B.C. Counsel for the Family.

SPEAKING BLISSFULLY

Victoria's aid for handicapped unique

By PAUL De GROOT
Colonist Reporter

It began as a way to unite nations and races, but today the symbolic language developed by Charles Bliss finds its widest application in breaking the communication barrier for the handicapped.

The beginning came in 1942 when Charles Bliss went to Shanghai from Europe, and noticed that although Chinese had difficulty understanding each other's dialect, they had no problem reading each other's writing. Their script uses standard symbols which refer to whole words, rather than to sounds or syllables.

Bliss was intrigued by the possibility that a symbolic language could reach across language and culture, as well as dialect, and for the next few years he worked on a system of symbols which can express an extensive variety of meanings.

His efforts went virtually unnoticed for many years following the publication of his book *Semantography* in 1949. But in 1970, a team from the Ontario Crippled Children's Centre came across the system and decided to apply it to the handicapped. The Blissymbolics Communication Foundation, based in Toronto, has since been given the world copyright to the symbols by Charles Bliss.

Today, the system is used in 28 countries. One of the most unusual programs for making Blissymbolics available to the handicapped is in Victoria, where the Greater Victoria Blissymbolics Program spreads the Bliss gospel in more than a dozen institutions, including most of the extended-care hospitals and schools for the handicapped in the region.

The Victoria program is unique in that it is not confined to one institution, co-ordinator Sachi Tamura said in an interview.

"Many agencies can't afford to hire a Blissymbolics instructor for just two or three people."

But with its five staff members, each covering several institutions, the Blissymbolics program brings communication to many people, as well as training sessions for families and institutional staff. If the Victoria program can continue to develop, contingent on its obtaining additional funds after its present grants run out on June 2, it will probably be the model for similar programs around the world.

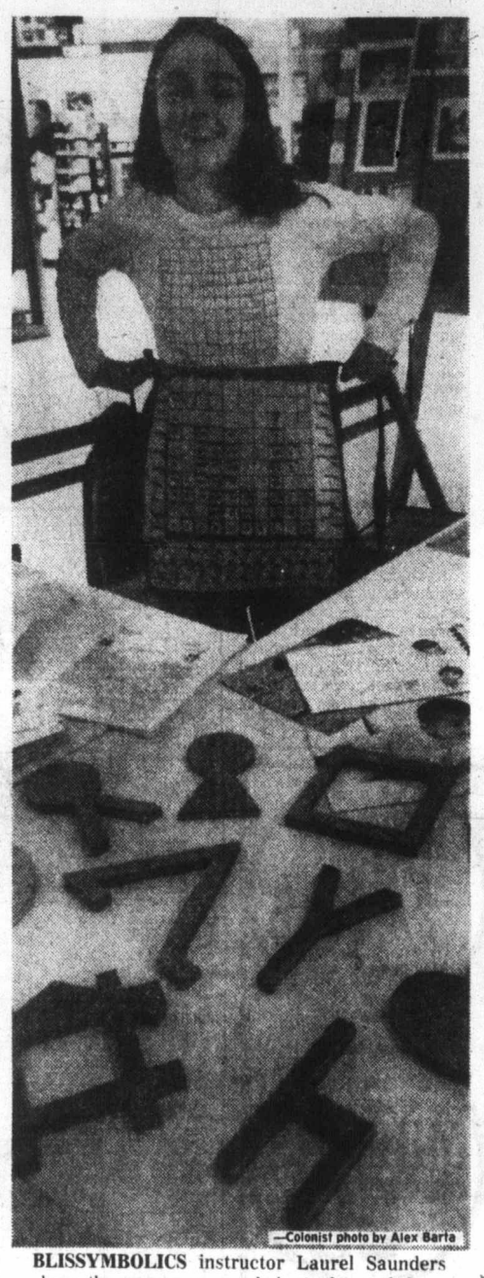

—Colonist photo by Alex Barta

BLISSYMBOLICS instructor Laurel Saunders shows the many ways symbols can be used, from wooden forms to t-shirt designs and aprons.

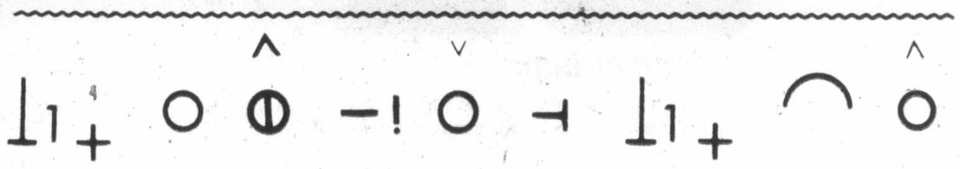

My mouth is silent but my mind speaks

In using the system, a handicapped person with a speech or hearing disability or brain damage points to symbols on a board with as few as 10 or as many as 512 symbols. Each symbol has its meaning written underneath as well, so the handicapped can communicate with people who have never seen the symbols before.

Many of the symbols are pictographic. The symbol for house is a simple stylized profile of a house, and the symbol for a person is similar to an upside-down "T." Combining the two, with the addition of an arrow pointing from the person to the house, conveys the idea of a person entering a house, or the word "visitor."

Other symbols connote "strategies," such as "belongs to," "the opposite of," "combine" or "sounds like." Use of the last, with the symbol for flower, might indicate the word "flour," for instance.

One symbol has two opposite forms, a small upside-down "v" which connotes action, and the rightside-up version, which changes action words to descriptive words. It is used above other symbols to modify their meaning. "To feel," for instance, is indicated by a heart shape with the upside down "v" above it, while an upright "v" above a heart shape produces "feeling."

"We first try to teach people things that will help them make decisions, and change their environment. If you've been getting by for 20 years without communication, you may or may not have initiative to change things," Ms. Tamura said. Simply being able to communicate that they wish a door opened, or to move to another room, is a major advance for many handicapped people.

By using the system, the innate intelligence of many of the severely handicapped can be let loose. It is difficult to measure the intelligence of an individual who cannot speak, hear or move in a co-ordinated fashion, but many who have been considered severely retarded in the past have rapidly improved when taught to communicate with the system.

"Even if they are able to change only five things in life, that is five more than before," Ms. Tamura noted.

Blissymbolics have been used to write whole speeches. Ms. Tamura cites the case of a Downes syndrome (mongoloid) adult who could not read standard English, but nevertheless prepared and delivered a moving speech at a convention. The text for the speech was written in Blissymbolics.

Though simple in concept, the system is capable of great complexity. "A pre-school child can understand it, and yet Mr. Bliss has translated medical journals with it," Ms. Tamura said.

Systems are now being developed to put the system on conputers so that the handicapped can be taught in regular classes, with a television screen as their blackboard. By pressing keys or combinations of keys, they could answer questions, write essays, or do examinations on the screen.

And, pressing technology right to the limit, the Blissymbolics Program is even considering ironing the symbols on t-shirts. No need to cart a chart around. Just put it on in the morning, and be Blissful all day.

What's porn? Aldermen open-minded

Reluctance of Saanich aldermen to define pornographic magazines led to defeat Tuesday of a motion asking stores to remove them from open view.

A copy of a letter sent to the Woolco department store by Joan Drew, 3328 Gibbs Road, sparked a lively debate by finance committee members.

Each store in the municipality should be asked to restrict the sale of pornographic magazines to adults on request, she said.

Ald. David Paterson said council lacked the necessary legal clout to prohibit such sales. He suggested stores be asked to co-operate "but if they don't, maybe we should consider drafting legislation."

Ald. John Mika said he was mystified by the reference to pornographic material being sold in Saanich, "as that's illegal and against the law of the land."

It would not be right to classify magazines as pornographic just because some people didn't like a nude on the cover, he said.

Mika said such magazines should be turned over to the police if a citizen believed them to be pornographic.

"If someone on this committee wants to ban magazines, then they had better be prepared to identify them."

Ald. Robert Cameron said the discussion was another example of a sick society. "I couldn't support banning these magazines when we have G.I. Joes being sold in stores to foster war and all its evils."

Ald. Mary Casilio was the only alderman to support Ald. Ian Cass' motion that stores be sent a letter asking them to keep such books under the counter.

Cass was out of the room when the vote was taken.

Autos collide

A car ran a red light at Quadra and McKenzie at about 5:30 p.m. Tuesday and collided with a car driven by a 64-year-old man, resulting in minor injuries to the drivers of both cars, Saanich police said.

Money available for civic centre

Money is available to build a civic centre in the Capital Region, and a meeting will be held later this month to establish guidelines for a feasibility study, according to Victoria Ald. Ron McKenzie.

McKenzie, chairman of Victoria's cultural committee, and Oak Bay Ald. Shirley Dowell, chairman of the Capital Region's grants committee have been working together on the project, and expect a centre to be built on land near the Crystal Garden, owned by the provincial government.

"There's about 20 acres of land there," McKenzie said, "and I have it on good authority that the province would be prepared to let us have the land."

The region has already authorized a feasibility study for a centre, and at a recent grant committee meeting board chairman James Campbell pointed out that a quarter-mill levy throughout the region would finance at least $2 million worth of construction.

McKenzie said West Coast Credit Union had agreed to lend $5 million or more at very low interest rates for a civic centre, demanding only interest payments for the first 30 years.

"We decided we should look this gift horse in the mouth and see why they were prepared to make an offer. They said that they do business in this area, and this would be their contribution to the area. In other words it would be good public relations for them," McKenzie said.

A meeting is being arranged for later this month with George Haynes, executive director of the Saskatchewan Centre of the Arts in Regina and with Bruce McIntyre, project director of the B.C. Development Corp.

According to McKenzie, the Regina centre was in difficulties until Haynes took over 15 months ago, but it is now successful.

McKenzie said he was sure that a civic centre for conferences as well as for the performing and cultural arts would bring in enough money from the outset to cover interest payments. Once the venture was off the ground income could be used to reduce the outstanding principal.

"I hope that the region would underwrite the loan, but I don't believe it will actually cost the taxpayers a penny when it comes right down to it."

Blood donors

A Red Cross blood donor clinic at Dunsmuir Junior High School brought out 183 donors Tuesday, a spokesman reported later. At Reynolds High School the previous day the total was 142, the largest turnout on record there.

Small
. . . fund for scientists

His prize winnings help other students

A perennial prize winner in science fairs has put his winnings in a fund to encourage young scientists.

University of Victoria student Caleb Small, an Oak Bay High graduate, awarded the Caleb Small prize for the most promising scientist in the elementary division of the Vancouver Island science fair for the first time on Sunday. The $25 award went to David Cowen, a Grade 6 student at Braefoot Elementary.

The money came from the interest on prizes that Small has won in science fairs. His first honors came as a student at Margaret Jenkins in 1971, and in 1973, 1974, 1976 and 1977 he took top honors in the regional science fair and went on to win top prizes in the national science fair.

Small's specialty has been electronics and fibre optics. He is now a computer sciences student at UVic.

"I hope that this award will provide some small motivation and incentive for the younger age group of which I was a member when I first became acquainted with the Vancouver Island Science Fair and cash prizes were still in vogue," Small said.

Tennis bubble site argued

An all-weather tennis "bubble" will be built adjacent to Cedar Hill Community Centre if Saanich council adopts a recommendation of its recreation committee.

Three aldermen—John Mika, Ian Cass and Robert Cameron—opposed the motion Tuesday, saying costs should be obtained for all sites under study before a decision was made.

Gordon Head and Royal Oak were also proposed as well as a site adjacent to the Pearkes Arena.

The bubble, which would cover four courts, should be erected in the western part of the municipality which has fewer facilities than other areas, Mika said.

Mayor Mel Couvelier said it should be near an existing recreation facility to reduce staffing costs.

The bubble could cost between $225,000 and $250,000.

Realtor challenges UVic on Central Building sale

Victoria realtor Eric Charman has questioned the manner in which the sale of the Central Building at 620 View Street to city alderman Robald McKenzie was handled by the University of Victoria.

And he is challenging the chairman of the university's board of governors to go to tender because of "questions about the propriety of the board's action."

Charman has also informed board chairman Joseph Cunliffe that he has lodged an envelope with the Royal Trust containing a bid substantially larger than the $600,000 paid by McKenzie.

The university, a major owner of the downtown building, ratified the sale at a board meeting March 20.

"I would like to know if there was any influential contribution to the meeting by one or more board members," Charman said in an interview.

Because of the circumstances surrounding the sale, Charman said the board should consider calling bids.

University president Howard Petch said because the sale had been consummated he doubted the matter could be re-opened.

"It was strictly a cash deal; there is no mortgage involved."

Petch said the bid by Contract Holdings was substantially higher than the other two bids received. The bids were not put to public tender.

"I wasn't aware that Ald. McKenzie had any connection with Contract Holdings until it was in the paper," he said.

Petch said several inquiries about the property had been received by the four owners—Mrs. Reg Wilde, who is now in Portugal, Hugh McLean, and an unidentified Vancouver woman and the university—but only three actually developed into concrete offers.

The university, he said, obtained an appraisal of the property, but he was unable to say who did the appraisal.

"I feel the board handled the transaction in a business-like manner," Petch said.

Charman, however, disagreed.

He recalled receiving assurance two months ago from Floyd Fairclough, the university's director of development, that the building would be put up for tender.

Charman said he reminded Fairclough of a long-standing interest of a client in making an offer on the building.

Fairclough, he said, indicated a decision to sell had been reached and the building was going to public tender.

Fairclough confirmed he had discussed the possible sale of the building with Charman and that he considered going to tender was the logical thing to do.

But Fairclough was not at the board meeting of March 20 when the Contract Holdings bid was accepted.

McKenzie said he commissioned lawyer Allan Cox to act for him in the negotiations because of "possible conflict." McKenzie's regular lawyer is Robert Hutchison, who also acts for the university.

Charman said the university, sustained by the taxpayer, should be careful in disposing of an asset such as the Central Building.

"I am of the further opinion that, once the minority shareholders had agreed to a sale, the university had, in effect, assumed the role of trustee of their interests as well as the interest of we the taxpayers."

Charman said it was difficult to understand how bids could be received when the property had not been put up for public tender.

"Surely the whole matter becomes rather suspect when such an asset is disposed of without any exposure to the market or offering to potential purchasers," he said.

The building was bequeathed to UVic and the other owners by Thomas Shanks McPherson.

Hug of hope —AP

Four-year-old Hollie Tripp cradles her 2½-year-old brother Willie in her arms at family's Denver, Col., home. Willie is victim of Reye's syndrome, and his parents and doctors aren't sure whether he can see or hear. But Willie's father, Bill Tripp, says he's willing to quit his job for two months and work with the boy so the family will know all that was possible was done. Tripp says if the two months show no improvement, Willie will probably have enter an institution.

Old master, new home

FLORENCE, Italy (Reuter) — Massive timber roof beams and the painting of 15th-century Florentine artist Sandro Botticelli are at first sight an odd mixture.

But in Florence's Uffizi Gallery they have been blended together in the new Botticelli room in a bold and striking design which has won widespread praise for its originality.

The new room, which houses such works as Botticelli's Birth of Venus and Primavera (spring), was created by expanding four smaller units into one.

The first impression is one of immense space, conveyed by the upward thrust of the heavy oak rafters which support a light wood-pannelled vaulting.

"We had to have space for these great paintings; that was the first criterion when work began two years ago." Luciano Berti, who devised the layout of the new room, says.

Berti said he and architect Nello Bemporad sought a radical new approach to exhibition design in the Uffizi.

The shapes and sizes of the paintings have been arranged to create an original visual effect. Instead of hanging limply in rows around the walls, waiting in passive submission to be ticked off the hurried tourist's list of musts, they are placed in an eye-catching and varied sequence.

The tondo, or round painting, of Botticelli's Madonna of the Pomegranate is displayed on a starkly simple steel easel rather than nailed to a wall.

Predella panels, from large altar pieces—long and narrow in shape—are placed above doorways.

Berti also has tried to break down the barrier between spectator and painting. Works of art themselves and flower pots have replaced the conventional museum railings and "do not touch" notices.

A stone sarcophagus, a Greek vase, a mass of green plants and a Florentine wooden chest are placed in turn between the visitor and the priceless exhibits.

A sharp increase in the number of visitors to the Uffizi in summer made it imperative to find more space for the Botticelli exhibits, Berti said. The number of visitors increased to 1.2 million last year from 800,000 in 1971.

Free gift for brides-to-be...

Victoria Press Limited Bridal Shower Pack worth over $20

If you know a bride-to-be, or are planning your own wedding, complete and mail the coupon as soon as possible. Here's what the bride will receive:

- Over 25 full-size top-brand household products.
- 20 Booklets from nationally-known companies containing recipes and household hints.
- Two weeks' free delivery of The Daily Colonist or Victoria Times.
- Total value — over $20.00.

If you are going to be married during the next few months, don't miss out on this wonderful wedding gift from Victoria Press Ltd. Simply complete the coupon and mail it to us. There's nothing to buy, and absolutely no obligation. By the way, if you have a friend or relative who is a bride-to-be, you may complete the attached coupon and mail it on her behalf. We'll take care of the rest.

All registrations must be received before the wedding, and the offer is limited to brides-to-be who will take up residence, after the wedding, within 25 miles of Victoria where home delivery of the paper is available.

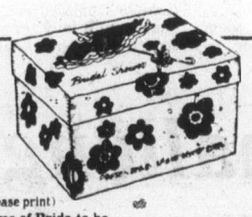

VICTORIA PRESS
BRIDAL SHOWER DEPT.,
P. O. BOX 300, VICTORIA, B.C.
V8W 2M4

Please register the following for the Victoria Press "BRIDAL SHOWER" GIFT PACK

(Please print)
Name of Bride-to-be _____ (First Name) (Surname)
Name of Bridegroom _____ (First Name) (Surname)
Present Address of Bride-to-be _____ (Apt. No. if any) (Street No.) (Street)
(Postal Code) (County) (City or Town) (Telephone: Home or Business)
Date of Wedding _____ (Day) (Month) (Year) Church _____
Name of Person Officiating (Minister, Priest, Rabbi, etc.) _____
Check if you are: Bride-to-be ____ Mother ____ Relative ____ Friend ____
Your Name _____
Your Address _____ (Apt.) (Street No.) Street)
(Postal Code) (County) (City or Town) (Telephone)

Western FOOD

ALLEN'S CLEAR APPLE JUICE 48-oz. tin 79¢

ROBIN HOOD FLOUR 20-lb. BAG 1.99 Limit: 1 with $20 order or over

OPEN 9-9 WEEKDAYS — SATURDAY 9-6 SUNDAYS

OUR OWN WESTERN FOOD BREAD 2/89¢ 24-oz. loaves

OROWHEAT ENGLISH MUFFINS pack of 6/59¢

772 Goldstream Ave., Langford
AT WESTBROOK SHOPPING CENTRE
Prices Effective: April 12, 13, 14 and 15 or while stock lasts
We Reserve the Right to Limit Quantities

4TH Anniversary Sale

GRADE "A" BEEF
CHUCK STEAK ..... lb. 79¢
X-RIB ROAST ..... lb. 1.09
Boneless ROLLED BRISQUET .... lb 1.19
SIRLOIN TIP STEAK ..... lb. 1.89

Grade A Fresh TURKEY .... lb. 89¢
Fresh UTILITY Whole or Cut Up FRYERS .... lb. 79¢
Frozen UTILITY CORNISH HENS ..... each 1.39
Grade A DUCK ..... lb. 98¢

Fletchers Sliced BACON 5-lb. Box .... 3.95 (79¢ lb.)
Fresh Sliced Young BEEF LIVER ..... lb. 59¢
Gov't. Inspected PORK CHOPS Combo Cut ..... lb. 1.39
Fletchers Breakfast SAUSAGE .... lb. 1.19

HUNTS STEWED TOMATOES OR TOMATO SAUCE 14-oz. tins 2/89¢
Hunt's TOMATO PASTE 13-oz. tins 2/69¢

LARGE CRISP LETTUCE each 39¢
ANJOU PEARS 3-lb. tray 97¢
LOCAL GREEN ONION 2 Bunch 29¢
MEXICAN LARGE CUKES each 29¢
RUBY GRAPEFRUIT 5-lb. bag 69¢
HAWAIIAN PINEAPPLE each 79¢

BARGAINS ON LIBBY PRODUCTS
TOMATO JUICE 48-oz. tin ..... 59¢
DEEP BROWN PORK & BEANS 14-oz. tins ..... 3 tins 1.19
WHOLE TOMATOES 26-oz. tins ..... 59¢
RED KIDNEY BEANS 14-oz. tins ..... 3 tins 1.00
FRUIT COCKTAIL 14-oz. tins ..... 2 tins 89¢
SLICED BEETS 14-oz. tins ..... 3 tins 1.00
ZOOM NOODLES OR ALFAPHETTI WITH CHEESE SAUCE 14-oz. tins ... 3 tins 1.00

IMPERIAL MARGERINE .3 lbs. 1.69

SAVINGS FROM KRAFT
SPAGHETTI/MEATSAUCE 12-oz. pkg. ..... 69¢
3 LB. TIN OR JAR PEANUT BUTTER 2.29
7¼ oz. MACARONI & CHEESE DINNER 4/1.00
CHEESE SLICES 2-LB. SINGLES 2.89
CHEEZ WHIZ 2-LB. JAR 2.39
MIRACLE WHIP SALAD DRESSING 32-oz. jar 1.19

TUCK HEAVY DUTY OUTSIDE GARBAGE BAGS package of 10s ..... 69¢
ROYALE 2 PLY BATHROOM TISSUE ..... 4 rolls 98¢
ROYALE FACIAL TISSUE ..... 3 boxes 3-ply 1.49
V.I.P. DISH LIQUID 1.5 litre 1.29
TIDE 5 LB. boxes of POWDERED DETERGENT 2.69
ALL PURPOSE CLEANER "MR. CLEAN" 32 oz. 1.19
SPIC & SPAN 1 litre box 1.19

DR. BALLARDS CHICKEN OR BEEF DOG FOOD 3 25-oz. tins 1.19
CONFIDENT SANITARY NAPKINS 48's 1.98 box
AUNT JEMIMA BUTTER FLAVOURED SYRUP 32 oz. 1.19
CARNATION POWDERED SKIMMED MILK 3 lb. 2.29 box
CRISCO SHORTENING 3-lb. tin 1.89

NIBLETS KERNEL CORN 2 12 oz. tins 89¢
QUAKER MUFFETS 500 g 69¢
PACIFIC MILK 2 tall tins 79¢
LUCKY WHIP DESSERT TOPPING 2 4-oz. boxes 98¢
ROYAL CITY FRENCH CUT GREEN BEANS 2 14-oz. tins 89¢

Metal detector craze turns up booty and loud protests

Treasure hunters plague U.K.

LONDON (Reuter) — Thrilled with his Christmas present, a metal detector, 14-year-old Peter Richards ran down to Dover seafront and promptly unearthed a 250-year-old Portuguese coin worth $1,000.

But it was more bad news for the archeologists of Britain.

This island, carpeted by remains of Roman, Danish, Saxon, Norman and earlier habitation, is quietly going treasure-hunting mad.

Although not as spectacular as skateboarding, the hobby of using metal detectors to find buried objects is proving a powerful competition for leisure time and may be more insidious in that it is far from a passing craze.

Archeologists are increasingly concerned about damage to the delicate sites through which they are trying to reconstruct the past, and their councils debate over what to do about it.

Several district councils have banned hunters from beaches, and one local archeology group has erected posters urging the public to report them on sight.

But about 100,000 persons have metal detectors, costing up to $600 each, and new licences are being issued at a rate of 1,000 a month.

Treasure hunters have their own magazines and clubs, and also have votes, as archeologists discovered in their early efforts to have the hobby banned outright.

"Politicians were loath to act against a pleasant family hobby," said Henry Cleere, director of the Council for British Archeology. "Now we accept they are here to stay and are trying to persuade the treasure hunters to act responsibly and work with us."

Archeology became popular in Britain in the 1960s and there now are about 10,000 professional and amateur archeologists and more than 100 major and many minor digs.

One archeologist said treasure hunters can disturb the context of a find with disastrous results.

"To us, an item may not tell us as much as the circumstances in which it was found."

Probably most treasure hunters are serious and many have impressive collections. But for some people the pulse-quickening ping in the earphones, auguring a find, means money.

One man was paid $75,000 after finding a hoard of early Christian silver plate. A recent find of 202 Roman and Celtic coins, some gold, may be worth $500,000.

An Edinburgh hunter said: "To date I've dug up 12,000 coins, five watches, 18 gold rings and a number of silver rings. A few weeks ago I found four heavy gold rings in four hours."

Added to the legacy of the past is the contribution of the present. Nearly $2 million in small change is lost annually, and women report losing 6,000 items of jewelry on Britain's beaches each year.

—AP

Ready for rising Red River

Volunteers at East Grand Forks, Minn., pile more sandbags on existing dikes as they wait for predicted 47-foot crest of Red River, expected to arrive today. National Guard was called out to help. High water must eventually reach Winnipeg, down-river, but that city has built huge permanent dikes.

Getting a CB? Get a licence too.

It's illegal to operate a CB radio without a licence. So if your CB dealer doesn't give you a licence application, write us and we'll send you one. We'll also give you a booklet which describes the rules and etiquette of the airways.

All you do is complete the application. Attach a cheque or money order for $13.50. Then mail or take it to your nearest Department of Communications office.

While you're waiting for your licence, you are allowed to transmit using a temporary permit. You receive your permit with your application.

CB buyer beware! Some CBs for sale in Canada cannot be licensed because they don't meet our standards. All new CB sets must have a Department of Communications type-approval number. **New 23 channel units must also have a two-part serial number label. Attach one part to your licence application.** CB sets that are licensed can have their licences renewed.

Information Services
Department of Communications
Box X
300 Slater Street
Ottawa, Ontario K1A 0C8

Government of Canada
Department of Communications

Gouvernement du Canada
Ministère des Communications

Sikhs fight to save temple

SINGAPORE (Reuter) — Developers, hungry for land in this city of skyscrapers, have run into a thorny religious problem in their efforts to shift the city's oldest Sikh temple.

The government normally encounters little trouble in pushing through compulsory purchase orders, which have resulted in the bulldozing of large areas of Chinatown and other older areas of Singapore.

But when the government served notice it wanted to demolish a Sikh temple built in 1906 on freehold land, the 16,000-strong Sikh community said no.

The Sikhs, although offered a site for a new temple about 1.6 kilometres away, want to keep their present temple and have sent a petition to the government, saying the building should be preserved as a place of worship under the Preservation of Monuments Act.

The English-language daily, the *Straits Times*, which usually reflects government thinking, joined in the debate recently with an editorial saying the Sikhs should give way to progress.

"This is part of a larger process that we are all caught up with as a transitional society, in the conflict between modernity and tradition," the paper said.

Many of the small shophouses of Chinatown already have been flattened to make way for apartment and office buildings, and some people have complained that Singapore will one day have no old buildings left.

Many Singapore residents who feel they would like future generations to see what the old city was like are sympathetic with the Sikhs in their bid to keep the temple.

Kewar Singh, secretary of the board of trustees of the temple, says the building should be preserved in the same way other places of worship have been preserved in the past.

He added that the government should protect the religious rights of a minority community.

Save 15 cents on a Country-Style Spread.

Put a little sunshine on your table. Use this coupon to save 15 cents on any purchase of Soft PARKAY* Margarine in the 1 lb. Twin Pack or 1 lb. MAXI-BOWL.* You'll love the country fresh flavor of easy-spreading Soft PARKAY*!

15¢ KRAFT 15¢

15¢ to put on the Country Fresh Flavor of Soft PARKAY* Margarine.

Mr. Participating Grocer: For redeeming this coupon from your customer who purchases from you one of the Kraft stated products, Kraft Limited, 8600 Devonshire Road, Mount Royal, Quebec, H4P 2K9 will pay you 15¢ plus 5¢ for handling. Redemption on any other basis constitutes fraud. Upon request, you must prove purchase of sufficient stocks of stated Kraft products to cover redeemed coupons which will be honoured **only** through retailers of Kraft products. Customer to pay any sales or similar tax. Coupon void if prohibited, restricted or taxed. For redemption, mail to Kraft Limited, P.O. Box 3000, Saint John, New Brunswick, E2L 4L3. Cash redemption value 1/20¢.

Dear Consumer: Redeem coupon promptly at Participating Grocer. One 15¢ off redemption per item purchased. Offer only valid in Canada on stated Kraft products; expires August 30, 1978.

Clip this coupon and take it to your grocer. *TM of Kraft Limited.

15¢ VC 1425129

"I'M SATISFIED!"

I sold my sewing machine on the first day my Classified ad appeared.

Classified Advertising
386-2121
8 A.M.-6 P.M., MON.-FRI.
8 A.M.-5:30 P.M., SATURDAY

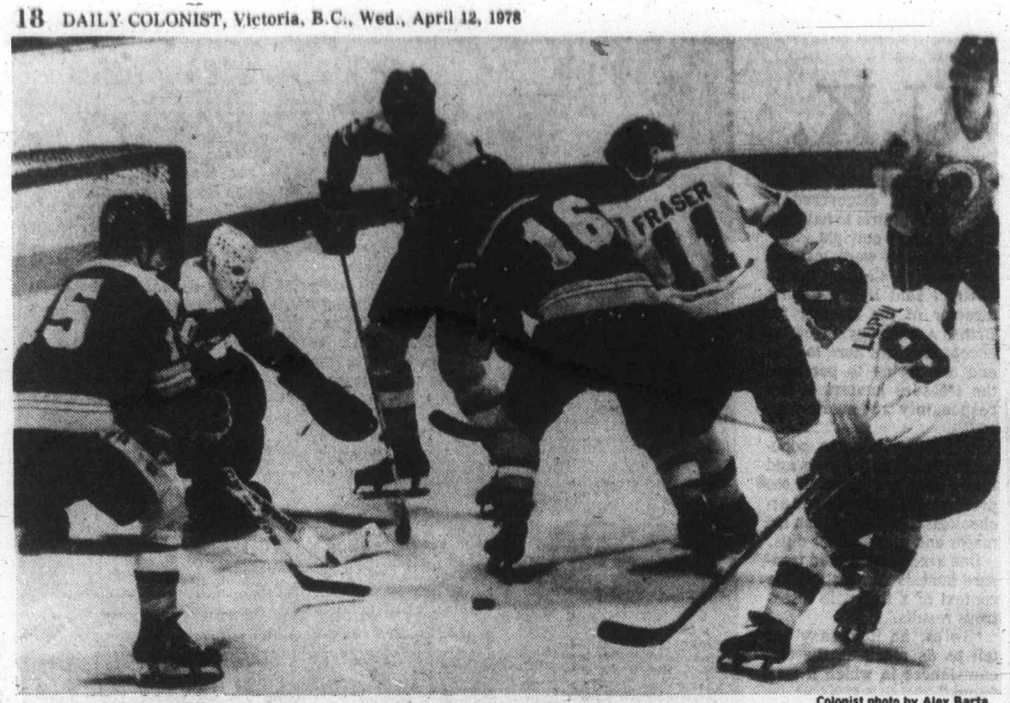

Colonist photo by Alex Barta.

ABOUT TO SCORE, Victoria Cougars' Gary Lupul moves in on loose puck which he whipped by goalkeeper Tom Semenchuck of New Westminster for the 2-2 goal. At left is Terry Kirkham (15) of the Bruins while Carl Van Harrewyn (16) of the visitors holds off Curt Fraser (11). Centre background is Larry Melnyk (4) of Bruins while Mickey Willgress (16) of the Cougars is at top right.

Fenske fires winner to cap Cougar rally

By STAN COOPER

Dennis Fenske, the fans' favorite at Memorial Arena for the last three Western Canada Hockey League seasons, did nothing to tarnish his image Tuesday night.

The speedy centre from Thompson, Man., played an outstanding two-way game and capped the evening by scoring the winner with less than a minute to play in a 4-3 decision over rival New Westminster Bruins.

Cougars have a 1-0 lead in the best-of-seven Western Division final which continues tonight at Queen's Park Arena in New Westminster.

Fenske scored his second goal in two games by alertly sweeping in the rebound of a George Fritz-shot at 19:09 and drew a huge ovation from the 4,452 fans, largest midweek crowd in some time here.

Rookie goalkeeper Tom Semenchuck, replacing the injured Carey Walker, blocked the initial shot with his chest but lost sight of the puck as it dropped to the ice.

"It was just lying there and I don't thing he (Semenchuck) realized it was so close to his feet," Fenske said later in the dressing-room area.

Bruin-coach Ernie McLean said he was pleased with the play of his 18-year-old netminder, called up from Abbotsford Flyers of the B.C. Junior Hockey League, and will start Semenchuck tonight.

"That Eastman also played a great game," McLean said, referring to the 47-stop effort of Cougar-rookie Kevin Eastman. "He kept them in there."

Eastman, who has starred since early in the round-robin series which also included division-champion Portland Winter Hawks, was at his best in the second period but made the save of the game by robbing Bruin-captain Stan Smyl on a clean breakaway late in the first period on a Cougar powerplay.

Geordie Robertson hit for two goals, his 11th and 12th of the playoffs, on Cougar powerplays and hardworking Gary Lupul scored the other on a similar play to that of the winner.

Doug Derkson, Scott MacLeod and Kent Reardon scored for the defending Memorial Cup champions, who held leads of 2-0 and 3-2.

Following tonight's game, the teams return to Memorial Arena on Friday night then square off at the Pacific Coliseum in Vancouver on Saturday night. If additional games are necessary, they will be played here Sunday night, in New Westminster on April 18 and here the following night.

In other playoff openers Tuesday, Flin Flon Bombers trounced the visiting Regina Pats 7-3 and Billings Bighorns rallied for a 6-2 win over Medicine Hat Tigers in the Montana city.

SHORT SHOTS . . .Former Bruin **Brad Maxwell**, a Victoria resident in the off-season has been invited to the Team Canada training camp in preparation for the world hockey championship later this month in Prague...**Mike Schamber**, a 15-year-old netminder from Abbotsford, served as backup to Semenchuck...**Walker** suffered two broken fingers on his catching hand Sunday in New Westminster and backup **Richard Martens** is suffering from muscle spasms in his back.

★ ★ ★

NEW WEST 3, VICTORIA 4
First Period

No scoring.

Penalties—Reardon NW 6:35, Robinson V 11:50, Young NW 13:22.

Second period

1. New Westminster, Derkson (Young, Reardon) 0:39
2. New Westminster, Reardon (Fistric) 2:26
3. Victoria, Robertson (Lupul) 11:44
4. Victoria, Lupul (Fraser, Willgress) 17:58

Penalties—Spencer V 1:36, Heck V 5:16, Young NW 11:14.

Third Period

5. New Westminster, MacLeod (Orleski) 0:49
6. Victoria, Robertson (Lupul) 2:33
7. Victoria, Fenske (Fritz, Giroux) 19:09

Penalties—Kirkham NW 2:11, Robertson V minor, misconduct 19:37.

Shots on goal by

New Westminster	13	20	17	—50
Victoria	9	14	12	—35

Goal—Semenchuck, New Westminster; Eastman, Victoria

Attendance—4,452

REGINA (3)—Paul Hogan, Dirk Graham, Gerald Minor; FLIN FLON (7)—Glenn Hicks 2, Ray Markham 2, Greg Tebbutt, Mario Bottik, Derek Brothers. Attendance—1,352.

MEDICINE HAT (2)—Darre Switzer, Merlin Malinowski; BILLINGS (6)—Gary Plamondon 2, Doug Robb 2, Don Nachbaur, Blake Sullivan. Attendance—2,007.

Umpires to meet

The annual general meeting of the Greater Victoria Umpires Association (softball) will be held Sunday at 7:30 p.m. in Roberts House, 620 Toronto St.

Bridgman scores winner Nedomansky leads Wings

A rugged young Victorian, a veteran Czech star and a low-scoring centreman were individual standouts Tuesday night as National Hockey League clubs opened Stanley Cup play on four fronts.

For Mel Bridgman, Western Canada Hockey League scoring champion in his last season with Victoria Cougars and the first draft choice in 1975, it was an overtime goal; for Vaclav Nedomansky it was three points in less than three minutes to send his team into a 3-0 lead, and for George Ferguson it was three goals in the first 10 minutes of the third period.

Bridgman's goal came only 23 seconds into the extra period and gave Philadelphia Flyers a 3-2 win over the stubborn Colorado Rockies. Nedomansky's effort keyed a 5-3 victory for Detroit Red Wings over Atlanta Flames and Ferguson's unexpected splurge gave Toronto Maple Leafs a huge lead in their 7-3 rout of the Los Angeles Kings.

In Tuesday's other game, Buffalo Sabres eased to a 4-1 victory over New York Rangers. All four preliminary series continue Thursday, and third games will be played Saturday if needed.

Flyers had trouble with a former teammate, goalkeeper Doug Favell coming up with a standout performance to keep it close although his club was outshot, 43-18.

Flyers took the lead twice, on a first-period goal by Rick MacLeish and a second-period shot by Bobby Clarke but Denis Dupere made it 1-1 with a first-period powerplay goal and Dave Hudson got the only goal of the third period although Rockies were outshot 17-4. But Favell was unable to continue his magic and Bridgman scored on the only shot taken in overtime.

In Atlanta, where 15,155 watched, the Flames couldn't quite make it back after giving up three power-play goals between 4:52 and 7:32 of the first period.

The clever Nedomansky started it by setting up rookie Dale McCourt while Harold Phillipoff served time. When Dave Shand and Bill Clement drew successive penalties, the Czech veteran promptly fed Errol Thompson the pass for the 2-0 goal and 27 seconds later, before Clement had completed his sentence, drilled a 15-footer which left Dan Bouchard helpless.

Dennis Hextall made it 4-0 late in the first period, and that proved to be the winning goal as the Flames fought back and just missed pulling even. They got a goal from Guy Chouinard in the second period, and Eric Vail and Dick Redmond scored in the third period to get them to 3-4. Andre St. Laurent completed the scoring a second from time by shooting into the vacated net as the Flames attacked with six players.

Leafs, losers of 10 of their last 12 schedule games, had no trouble at all. The Kings Tuesday night were an inept, uninspired crew which took great pains to avoid body contact and never looked like anything but a loser.

Stan Weir and Jerry Butler, hard-working journeymen who both played well, gave the home team a 2-0 lead in the first period and second-period goals 36 seconds apart by Dave Williams and Borje Salming doubled the score as the Kings floundered.

Then Ferguson, who scored only seven goals this season and nine goals last season, took over to make sure the Kings were bounced out of rallying distance. He clicked against the ineffective, stick-checking Los Angeles defence at 2:18, 4:48 and 9:51 to match his production in 29 previous Stanley Cup games.

Pete Stemkowski scored for the Kings between the second and third Ferguson goals, and they splurged a bit in the late minutes with goals from Darryl Edestrand andGlen Goldup.

Victory for the Sabres was a routine affair as they stretched their unbeaten home-ice reign over the Rangers to 12 games. Gilles Perreault, Rick Martin and Jocelyn Guevremont all had a goal and an assist.

★ ★ ★

COLORADO 2, PHILADELPHIA 3
First Period

1. Philadelphia, MacLeish 1 (Clark, Leach) 11:57
2. Colorado, DuPere 1 (Beck, Van Boxmeer) 17:45

Penalties—Holmgren Pha, Delorme Col misconducts 5:30, Jim Watson Pha 5:42, Van Boxmeer Col 9:45, Owchar Col 11:45, Bridgman Pha 14:34, Dailey Pha 16:25.

Second Period

3. Philadelphia, Clarke 1 (Leach, Jim Watson) 19:31

Penalties—Dailey Pha, Palement Col minors, majors 9:33, Ahern Col 10:47.

Third Period

4. Colorado, Hudson 1 (Spruce, Ahern) 1:48

Penalties—Kitchen Col, McCarthy Pha 10:06.

Overtime

5. Philadelphia, Bridgman 1 (Jim Watson, Kindrachuk) 0:23

Penalties—None.

Shots on goal by

Colorado	7	7	4	0	—18
Philadelphia	12	13	17	1	—43

Goal—Favell, Colorado; Parent, Philadelphia.

Atendance—17,077.

NY RANGERS 1, BUFFALO 4
First Period

1. Buffalo, Perreault 1 (R. Martin, Stewart) 16:41

Penalties—Maloney NYR 8:12, 18:52.

Second Period

2. Buffalo, R. Martin 1 (Perreault, Stewart) 12:28

Penalties—Fogolin Buf 9:01, R. Martin Buf 19:32.

Third Period

3. NY Rangers, Vickers 1 (Smith, Murdoch) 2:35
4. Buffalo, Guevremont 1 (Luce) 8:33
5. Buffalo, McAdam 1 (Gare, Guevremont) 17:50

Penalties—Korab Buf 4:05, DeBlois NYR 12:15.

Shots on goal by

NY Rangers	8	3	14	—25
Buffalo	5	13	9	—27

Goal—Thomas, NY Rangers; Edwards, Buffalo.

Attendance—16,433.

LOS ANGELES 3, TORONTO 7
First Period

1. Toronto, Weir 1 (Turnbull, Boutette) 6:35
2. Toronto, Butler 1 (Jones, Turnbull) 15:53

Penalties—Edestrand LA 1:18, Salming Tor 1:58, Brown LA 4:36, Wilson LA, Sittler Tor 10:11, Williams Tor 12:56.

Second Period

3. Toronto Williams 1 (Jones, Salming) 12:48
4. Toronto Salming 1 (McDonald) 13:24

Penalties—Williams Tor 6:33, Goring LA 6:55, Sittler Tor 9:09, Goldup LA, Maloney Tor minors majors 12:32, Williams Tor minor, major, Murdoch LA major, Vachon (served by T. Williams) 13:24, Stemkowski LA 16:18, Edestrand 19:24.

Third Period

5. Toronto, Ferguson 1 (Ellis, Pelyk) 2:18
6. Toronto, Ferguson 2 (Butler) 4:48
7. Los Angeles, Stemkowski 1 (Grant, Edestrand) 9:41
8. Toronto, Ferguson 3 (Turnbull) 9:51
9. Los Angeles, Edestrand 1 (Apps, Grant) 17:52
10. Los Angeles, Goldup 1 (Murdoch) 19:13

Penalties—Williams Tor 7:25, Sittler Tor 15:43.

Shots on goal by

Los Angeles	7	9	10	—26
Toronto	12	9	11	—32

Goal—Vachon, Los Angeles; Palmateer, Toronto.

Attendance—16,485.

DETROIT 5, ATLANTA 3
First Period

1. Detroit, McCourt 1 (Libett, Nedomansky) 4:52
2. Detroit, Thompson 1 (Nedomansky) 7:05
3. Detroit, Nedomansky 1 7:32
4. Detroit, Hextall 1 15:18

Penalties—Phillipoff Atl 3:16, Polonich Det, Fox Atl 4:19, Shand Atl 5:29, Clement Atl 6:32, Joly Det double minor, Simpson Atl 10:03, Hamel Det 15:53.

Second Period

5. Atlanta, Chouinard 1 (Ribble, Vail) 5:26

Penalties—Woods Det 7:43, Fox Atl 15:30.

Third Period

6. Atlanta, Vail 1 (MacMillan, Fox) 0:09
7. Atlanta, Redmond 1 (MacMillan, Mulhern) 8:07
8. Detroit, St. Laurent 1 (Harper) 19:59

Penalties—Joly Det, Gould Atl 6:51.

Shots on goal by

Detroit	12	4	6	—22
Atlanta	7	10	12	—29

Goal—Low, Detroit; Bouchard, Atlanta.

Attendance—15,155.

Crosby and Roberts elected to golf hall

PINEHURST, N.C. (AP) — Entertainer Bing Crosby and Clifford Roberts, co-founder of the Masters tournament, have been elected to the World Golf Hall of Fame, it was announced Tuesday.

Crosby, who initiated the Crosby Pro-Am tournament in 1937, was elected with Roberts in the distinguished service category by a special committee of the Golf Writers Association of America.

Crosby's tournament contributed more than $3 million to charity and inaugurated youth programs in 26 states.

Roberts, a financier, teamed with the late Bob Jones to conceive the Masters and the Augusta National course where it is played.

Roberts and Crosby, both of whom died in 1977, will be honored in ceremonies at the Hall of Fame in Pinehurst on Aug. 22 during the Hall of Fame Golf tournament.

Meanwhile, modern-era stars Bill Casper, Lee Trevino and Louise Suggs were nominated for possible induction.

Trevino and Casper are two-time winners of the U.S. Open and both have more than $1 million in career winnings. Suggs won the U.S. Amateur in 1947, the British ladies' title in 1948, the Women's Open in 1949 and 1952 and added the Ladies' PGA to her list of achievements in 1957.

Howell selected to coach Canada

RICHFIELD, Ohio (AP) — Cleveland Barons' general manager Harry Howell has been named to coach Canada in the world hockey championships at Prague, Czechoslovakia, next month.

Howell, a former defenceman for New York Rangers and Los Angeles Kings, has held the Barons post for the past nine months. Earlier this week, he signed a new three-year contract with the National Hockey League club.

The Canadian squad will be made up of players whose clubs either failed to make the playoffs in the NHL or World Hockey Association or were eliminated in the preliminary rounds.

Three Cleveland players have been invited to the international competition.

Centre Dennis Maruk, who topped the Barons scoring with a club record 36 goals last season, has been invited to join the Canadian team as has defenceman Rick Hampton while left-winger Mike Fidler is to play for the United States team.

Alan Eagleson, Hockey Canada's international chairman, called Howell "one of hockey's most popular and highly-respected individuals."

Howell played 21 years in major professional hockey, 17 of them with the Rangers, and won the Norris Trophy as the circuit's outstanding defenceman in 1967. At age 22, his fourth season in New York, he became the club's youngest ever captain.

He later played 1½ seasons with the Barons predecessors, California Seals, and Los Angeles Kings, then moved to the rival World World Hockey Association's New York Raiders in 1972, becoming player-coach of the team that eventually became Jersey Knights. He moved with the team to San Diego and later joined Calgary Cowboys before retiring as a player.

Considered one of the NHL's ironmen, the durable Hamilton native missed just 17 games in his first 16 seasons and went on to play a club record 1,160 games with the Rangers.

Howell joined Cleveland in 1976 as assistant to then general manager Keith McCreary, assuming his present role when McCreary was fired.

Howell's Team Canada assistant will be named next Sunday along with the selection of other Canadian players at a news conference in Toronto.

The Original Knight SOLUNAR TABLES When To Fish Or Hunt

According to the Solunar Tables calculated for this area, the best times for hunting and fishing for the next 48 hours will be as follows (times shown are Pacific Standard):

Minor	Major	Minor	Major
A.M.		P.M.	
TODAY			
8:25	2:40	8:50	3:00
TOMORROW			
9:15	3:30	9:40	3:55

Minor periods, shorter duration, light type.

Major periods, lasting 1½ to 2 hours are shown in bold.

Differences settled

MEXICO CITY (AP) — Los Angeles Olympic planners and members of the International Olympic Committee said Tuesday they had overcome misunderstandings over the U.S. city's bid for the 1984 Summer Games.

"My definition of successful negotiations is where everybody feels that they got out of them what they wanted," said Anton Callia, head of the Los Angeles negotiators, who met privately here with Olympic Committee President Lord Killanin and other officials.

"I feel very much leaving these talks that the IOC is happy with us and we are happy with the IOC," he said.

The final decision of where the Games will be held will be made May 17-18 in Athens. Lord Killanin says there are no other formal bids for the Games.

SHORT SPLINTER is all that's left in New York Yankees Reggie Jackson's hands during Tuesday play in Milwaukee, as bat shattered. The ball trickled back to the mound while the bulk of the bat wound up beyond second base.

Slugging Brewers wallop Yankees

The slugging Milwaukee Brewers continued their heavy hitting Tuesday night, getting two home runs from Gorman Thomas and one from Cecil Cooper in beating New York Yankees 9-4.

The Brewers, 4-0, have hit nine home runs, scored 49 runs and collected 49 hits in their fast start to the major league baseball season.

Cooper and Thomas homered off loser Catfish Hunter, while Thomas' second two-run shot of the night and third home run of the season came off Rawly Eastwick.

A two-out single by Sal Bando and Thomas' first homer of the game gave the Brewers a 3-1 lead in the second inning, and Cooper's two-run double in the third chased Hunter.

In other American League games, home runs by Eric Soderholm, Jorge Orta, Ralph Garr and Ron Blomberg and three innings of one-hit relief pitching by Pablo Torrealba helped Chicago White Sox to a 9-5 victory over Toronto Blue Jays; Detroit Tigers defeated Texas Rangers 6-2, and Oakland A's blanked Seattle Mariners 2-0

In the National league, Houston Astros nipped Los Angeles Dodgers 1-0; San Francisco Giants edged Cincinnati Reds 3-2 and San Diego Padres defeated Atlanta Braves 3-2.

Montreal's game at Philadelphia was rained out.

Milt May's three-run homer backed the six-hit pitching of Dave Rozema as Detroit dumped the Rangers and Oakland gained its second straight shutout victory over Seattle. Gary Alexander belted a two-run homer and Oakland's Pete Broberg combined with two relief pitchers for the five-hit shutout.

In the National League, J.R. Richard allowed just two hits and Cesar Cedeno drove home the lone run as the Astros handed the Dodgers their first loss of the season.

★ ★ ★

AMERICAN LEAGUE
East

	W	L	Pct.	GBL
Milwaukee	4	0	1.000	
Detroit	3	1	.750	1
Cleveland	2	1	.667	1½
New York	1	3	.250	3
Toronto	1	3	.250	3
Boston	1	3	.250	3
Baltimore	0	4	.000	4
West				
Chicago	3	1	.750	
Kansas City	2	1	.667	½
California	3	2	.600	½
Oakland	3	2	.600	½
Minnesota	4	3	.571	½
Texas	2	2	.500	1
Seattle	2	5	.286	2½

Toronto 000 202 100— 5 9 0
Chicago 022 011 21x— 9 10 0
Jefferson 0-1, Willis (8) and Cerone; Kravec 1-0, Willoughby (6), Torrealba (7) and Nahorodny. HRs: Tor—Carty (1), Velez (1); Chi—Soderholm (1), Orta (1), Garr (1), Blomberg (2).

New York 100 003 002— 6 15 1
Milwaukee 123 002 10x— 9 11 2
Hunter 0-1, Eastwick (3), Clay (7) and Munson; Augustine 2-0, Replogle (6), Caldwell (6) and Martinez. HRs: NY—Randolph (1); Mil—Cooper (2), G. Thomas 2 (3).

Detroit 000 240 000— 6 9 1
Texas 001 000 001— 2 6 1
Rozema 1-0 and May; Medich 0-1, Umbarger (5) and Sundberg. HRs: Det—May (2); Tex—Zisk (3).

Seattle 000 000 000— 0 5 0
Oakland 200 000 00x— 2 4 1
Pole 0-2 and Stinson; Broberg 1-0, Lacey (8), Sosa (9) and Essian. HR: Oak—Alexander (1).

Minnesota 000 150 101— 8 13 0
California 000 010 000— 1 7 0
Erickson 2-0 and Wynegar; Aase 0-1, Hartzell (5) and Downing. HRs: Min—Cubbage (1), Smalley (3); Cal—Baylor (2).

NATIONAL LEAGUE
East

	W	L	Pct.	GBL
New York	4	2	.667	—
Philadelphia	2	1	.667	½
Pittsburgh	2	2	.500	1
St. Louis	2	2	.500	1
Chicago	2	3	.400	1½
Montreal	1	3	.250	2
West				
Cincinnati	4	1	.800	—
Los Angeles	4	1	.800	—
San Francisco	3	1	.750	½
San Diego	2	3	.400	2
Atlanta	1	4	.200	3
Houston	1	5	.167	3½

Chicago 010 001 020— 4 12 0
New York 000 000 011— 2 7 0
R. Reuschel 1-1, Sutter (8), W. Hernandez (9), Moore (9) and Rader; Koosman 1-1, Lockwood (7) and Stearns. HR: NY—Mazzilli (2).

San Fran 000 200 010— 3 7 1
Cincinnati 100 000 100— 2 8 1
Knepper, Lavelle 2-1 (7) and Hill; Seaver, Tomlin 0-1 (8), Borbon (9) and Bench. HRs: SF—Evans (1), Whitfield (1), Clark (1).

San Diego 000 000 210— 3 6 2
Atlanta 000 200 000— 2 6 1
Owchinko, Fingers (1-1) (8) and Tenace, Sweet (9); Niekro (0-2) and Murphy.

Los Angeles 000 000 000— 0 2 1
Houston 100 000 00x— 1 5 0
Hooton (0-1), Hough (7) and Yeager; Richard (1-1) and Ferguson.

Stokes, Verley earn buttons

Dick Stokes and Gordon Verley of the Victoria Golf Club Monday wrested the senior golf buttons from Gorge Vale with a 1-up victory over Hugh Reid and Norm Parsons in a match played over the Royal Colwood course.

It was the second defence for Reid and Smith, who took over from clubmates Eric Wright and Ben Domoney, who made nine successful defences before giving up the buttons.

World record

MOSCOW (Reuter) — Khalida Voroyova of the Soviet Union set a world speed skating record in the women's 1,500 metres Monday with a time of two minutes 07.18 seconds at Alma Ata.

Additional sport Pages 21 and 22

BRAVO COUGARS
NOW "BEAT THE BRUINS!"
FANS, KIDS, ADULTS HAVE FUN TOO.
ENTER THE PAINT THE POSTER, BANNER OR SIGN CONTEST. MAKE UP YOUR BANNER AND BRING IT TO FRIDAY'S GAME. WINNER TO RECEIVE COUGAR T-SHIRT AND OTHER PRIZES. POSTERS SUBJECT TO APPROVAL.
COUGARS ★ vs. ★ NEW WESTMINSTER
FRIDAY 8:00 P.M. Event No. 23
Tickets now on sale at the Arena and Hillside Mall 10:00 a.m.-5:00 p.m. daily.
Season ticket holders have until 5:00 p.m. Friday to pick up their regular seat allocations. Thank you.

outdoors

alec merriman

WITH FUEL SHORTAGES making daily headlines and the boating season just getting started — although boating really is a year-round activity in Vancouver Island waters — boaters are wondering how they can conserve fuel and continue to enjoy their pastime.

Practicing fuel conservation is beneficial in that it is economical (and at today's prices that is very important) and provides insurance for continued boating.

Here are some fuel-conserving tips:

Engine tune-up, clean sparkplugs, proper ignition timing, tight fuel-line fittings, proper carburetor adjustment and correct equipment procedures are a start toward realizing optimum operation. A visit to your servicing dealer is suggested if you are in doubt about condition of your outboard or inboard-outboard motor.

A bent or damaged propellor is a critical fuel thief. Keep it in shape. Perhaps a prop with a different pitch can improve fuel economy with only a minor loss of thrust. Inspect the lower unit regularly and clean off weeds and debris that may impede propellor performance.

An on-target trim tab that keeps the boat running true, plus a hull that is free of dirt and marine organisms, promote fuel savings.

★ ★ ★

A PROPER FUEL/OIL mixture will keep the plugs clean, prevent heavy combustion deposits and reduce misfiring. Be consistent in the fuel mix that you use.

Careful refueling practices show concern for energy problems as well as the environment. Take a little more time and use a funnel to assure no waste.

Certainly, part of the thrill of boating is in high speed cruising. Cutting back to three-fourths throttle will not greatly lessen the thrill but, importantly, will realize up to 50 per cent savings in fuel used.

The lighter your rig, the less horsepower required to propel it. Remove any unnecessary gear. Balance the weight toward the stern. It will be easier to keep the bow above water and avoid plowing.

Unnecessary idling, as with a car, can be wasteful. A boat running in neutral is merely aerating the water.

Accelerate quickly and get the hull trimmed out as soon as possible. Holding a constant cruising speed and travelling a direct route between points is advised.

When you reach the fishing grounds, switch off your big motor and use it for trolling. That makes for a big fuel saving. Allow a little extra time and troll as near to your docking area as feasible before switching over to the bigger motor for the final run to the jetty or boat ramp.

When trailering to your favorite waterway, make sure there is proper air pressure in auto, or camper, or trailer tires. Also, try a location closer to home. It takes less gas to get there, leaving you that much more time to enjoy boating.

Finally, sell your friends and neighbors on fuel saving practices. Recreational boating is not only a privilege, it is also an opportunity to demonstrate good citizenship.

★ ★ ★

AN UNUSUAL CLUB for anglers has been introduced to Canada. It is the *Trophy Release Club*, an organization which recognizes fishermen who not only catch trophy-sized fish, but release them unharmed.

The appeal for conservation of dwindling numbers of prize fish came from Lew Jewett, of St. Paul, Minnesota, project manager of Scientific Anglers, a 3M subsidiary in the fly fishing equipment business.

Jewett, an expert fly fisherman and conservationist, told about the new club while speaking to the Isaac Walton Fly Fishing Seminar in Toronto.

"We started the club to promote the safe return of prize fish after they have been caught and measured," he said. "It is an unselfish investment in the future of the sport."

To receive a trophy release club membership, fishermen must provide a witnessed statement describing the length, weight and specie of the fish they have caught and released. Scientific Anglers provides new members with an embroidered badge and a free copy of Scientific Anglers fly fishing handbook. Jewett started the trophy release club in the U.S. six months ago and says he is pleased with the response to date.

"It is absolutely gratifying to see so many people who place such a high priority on sportsmanship and conservation," he says.

The Trophy Release Club will operate in Canada from 3M Canada Limited, Box 5757, London, Ontario.

Canadiens first to score three successive sweeps

MONTREAL (CP) — Montreal Canadiens are the first team in National Hockey League history to win each of the Prince of Wales, Art Ross and Vezina trophies three straight seasons.

Rightwinger Guy Lafleur, in winning the Art Ross Trophy as the league's leading point man for a third straight season, became the first member of the Canadiens to win the title three times.

The goaltending duo of Ken Dryden and Michel Larocque provided Montreal with the first three-straight Vezina Trophy championships since Jacques Plante won the award five consecutive times with Canadiens from 1956 through 1960.

The Canadiens won the Prince of Wales Trophy for a record 19th time and finished 16 points ahead of any other team in the over-all point standings.

While things were repetitious for Montreal, a name appears on the Clarence Campbell Bowl for the first time.

New York Islanders ended a four-year reign by Philadelphia Flyers by winning the Clarence Campbell Conference. Islanders were led by their high-scoring line of centre Bryan Trottier, rookie rightwinger Mike Bossy and leftwinger Clark Gillies.

Included among Lafleur's 132 points were a league-leading 60 goals. He led all players in points during the second half of the season with 77, including 32 goals in 40 games. Lafleur, only the second player to score at least 50 goals four straight seasons — Phil Esposito had five 50-goal seasons with Boston Bruins between 1970-71 and 1974-75 — finished nine points ahead of runner-up Trottier. Trottier had 46 goals and 123 points.

The only other player to record more than 100 points was centre Darryl Sittler of Toronto Maple Leafs. He was third with 117 points, including 45 goals.

Bossy became the first rookie to score at least 50 goals, finishing with 53 to become the second 50-goal player of the season — the lowest number since the 1970/71 season.

This is the fourth time in six seasons that Ken Dryden willget his name engraved on the Vezina Trophy. As was the case last season, he shares the award with Michel Larocque. Dryden was the lone winner in 1973 and 1976. Dryden and Larocoque share a total of $2,000.

The pair receive $1,500 as trophy winners plus $250 for each half in which they led the race. Philadelphia Flyers' trio of Bernie Parent, Wayne Stephenson and Rick St. Croix are recipients of $750 as runners-up.

Dryden finished the season with the best personal goals-against average — 2.05 — as Canadiens allowed 183 goals while 200 were scored against the Flyers. Parent led in shutouts with seven.

Canadiens and Islanders will each receive 21 units of $2,500 as conference champions, plus another 21 units each of $2,500 for winning their division titles.

Other division winners also receive 21 units of $2,500, second-place teams receive 21 units of $1,300 and third-place teams receive 21 units of $700.

Final Goalkeepers' Records
(Empty-net goals bracketed)

	Min	GA	SO	Avg.
Dryden	3,071	105	5	2.05
Larocque	1,729	77	1	2.67
Montreal (1)	4,800	183	6	2.29
Parent	2,923	108	7	2.22
Stephenson	1,482	68	3	2.75
St. Croix	395	20	0	3.04
Philadelphia (4)	4,800	200	10	2.50
Hogosta	9	0	0	0.00
Resch	2,637	11	3	2.55
W. Smith	2.154	95	2	2.65
Smith-Hogosta shared shutout				
NY Islanders (2)	4,800	210	6	2.63
Sauve	480	20	1	2.50
D. Edwards	4,200	185	5	2.64
Desjardins	111	7	0	3.78
Buffalo (3)	4,800	215	5	2.69
Gilbert	1,336	56	2	2.53
Cheevers	1,098	48	1	2.65
Grahame	2,328	107	3	2.76
Pettie	60	6	0	6.00
Boston (1)	4,800	218	6	2.73
Veisor	720	3	2	2.50
Esposito	3,840	168	5	2.63
Johnston	240	17	0	4.25
Chicago (4)	4,800	220	7	2.75
Palmateer	3,760	172	5	2.74
McRae	1,040	57	1	3.29
Toronto (3)	4,800	237	6	2.96
Vachon	4,107	196	4	2.86
Simmons	693	4	0	3.81
Los Angeles (5)	4,800	245	4	3.06
Bouchard	3,340	153	2	2.75
Belanger	987	55	1	3.52
Myre	523	43	0	4.93
Atlanta (1)	4,800	252	3	3.15
Giacomin	516	27	0	3.14
Rutherford	2.468	134	1	3.26
Low	1,816	102	1	3.37
Detroit (3)	4,800	266	2	3.33
Davidson	1,848	98	1	3.18
Soetaert	360	20	0	3.33
Astrom	240	1	0	3.50
Thomas	2,352	11.4	3	3.60
NY Rangers (7)	4,800	299	5	3.50
Grant	300	24	0	2.88
Myre	2,620	150	1	3.64
Staniowski	588	57	0	3.86
Johnston	650	45	0	4.15
Belanger	144	15	0	6.25
St. Louis	4,800	304	1	3.80
Favell	2,063	159	1	3.58
McKenzie	654	42	0	3.85
Plasse	1,383	90	0	3.90
Oleschuk	100	9	0	5.40
Colorado (5)	4,800	365	1	3.81
Bannerman	20	0	0	0.00
Hanlon	200	9	0	2.70
Mariage	2,570	72	1	4.02
Ridley	2,010	16	0	4.06
Vancouver (3)	4,800	320	1	4.00
Herron	3,534	210	0	3.57
Wilson	1,180	95	0	4.83
Laxton	73	9	0	7.40
Redquest	13	3	0	13.85
Pittsburgh (4)	4,800	321	0	4.01
Bedard	2,492	12	1	3.66
G. Smith	800	60	0	4.15
Wolfe	1,528	4	0	4.25
Washington (7)	4,800	321	1	4.01
Meloche	3,100	195	1	3.77
G. Edwards	1,700	128	0	4.52
Cleveland (2)	4,800	325	1	4.06
G. Smith	180	9	0	3.00
Harrison	1,555	99	1	3.82
LoPresti	3,065	216	2	4.23
Minnesota (1)	4,800	325	3	4.06

Final scoring leaders

	GP	G	A	Pts.	Pim
Lafleur (Mont)	78	60	72	132	26
Trottier (NYI)	77	46	77	123	46
SITTLER (Tor)	80	45	72	117	100
Lemaire (Mont)	76	36	61	97	14
Potvin (NYI)	80	30	64	94	81
Bossy (NYI)	73	53	38	91	6
O'Reilly (Bost)	77	21	69	90	211
Perreault (Buff)	79	41	48	89	20
Clarke (Phila)	71	21	68	89	83
McDonald (Tor)	74	47	40	87	54
Palement (Col)	80	31	56	87	114
Shutt (Mont)	80	49	37	86	24
Gillies (NYI)	80	35	50	85	76
Ratelle (Bost)	80	25	59	84	10
Esposito (NYR)	79	38	43	81	53
McNab (Bost)	79	41	39	80	4
Boldirev (Chic)	80	35	45	80	34
Dionne (L.A.)	70	36	43	79	37
Park (Bost)	80	22	57	79	79
Gare (Buff)	69	39	38	77	96
Salming (Tor)	80	16	60	76	70
Hickey (NYR)	80	40	33	73	47
Charron (Wash)	60	38	35	73	12
Goring (L.A.)	80	37	36	73	2
Robert (Buff)	67	28	45	73	25

Complete scoring Page 21

Knee surgery

WASHINGTON (AP) — Tight-end Jean Fugett of Washington Redskins has undergone an operation to repair torn cartilage in his left knee. Fugett, who led the National Football League team with 34 receptions and five touchdowns in 1977, is expected to be fully recovered by the time training camp opens in mid-July.

Kicks withdraw offer for Birmingham ace

LONDON (AP) — England soccer international Trevor Francis will not be reporting to Minnesota Kicks of the North American Soccer League.

In a startling turnabout Tuesday, the Kicks withdrew from the deal after other NASL teams attempted to sign Francis for more money than the Minnesota club offered.

Minnesota executive director Freddie Goodwin had been negotiating with Francis and his English League club, Birmingham City, for several weeks.

Birmingham gave Francis permission Monday to join a North American team until the end of the American season. Then came Minnesota's shock withdrawal in the wake of offers from other NASL teams.

"We have no wish to become involved in an auction for this player," Goodwin said. He described the other offers as "quite ridiculous."

Francis is due to leave Birmingham at the end of the international championship season in July.

With Minnesota's withdrawal from the bidding for Francis, Detroit Express are favored to secure Francis' talents on loan.

Delesalle wins gold, silver

TOKYO (Reuter) — Donna Kemp of the United States won two events and Philip Delesalle of Victoria won one gold medal in an international invitational gymnastics competition Tuesday.

Kemp, a 16-year-old high-school student from Los Angeles, won the horse vault and balance beam in the women's event, and Delesalle, 19, won the horizontal bar and placed second in the rings in the men's event.

A total of 26 men and 20 women, including four competitors from the United States and Canada, participated in the one-day competition.

DRINKING . . .
If you want to drink and can, that's your business. If you want to stop and can't, that's our business.
ALCOHOLICS ANONYMOUS
8-2020 Douglas St. 383-0415

AUDI 5000
AFFORDABLE LUXURY
TEST DRIVE TODAY AT
Speedway MOTORS LTD.
917 YATES ST.

Beautiful Broom Hill
GOLF and COUNTRY CLUB
Sooke, B.C.
GREEN FEES: Weekdays $4
Saturday and Sundays, Holidays $5
ONLY $100 Entrance Fee to Join. Yearly Dues $90
Club House Facilities
— Delicious Meals —
2197 Otter Pt. Road
Sooke, B.C.
23 miles from Victoria
642-5454
4-12

ok TIRE STORE
3030 NANAIMO ST. 386-3156
WHEEL-TO-WHEEL SECURITY

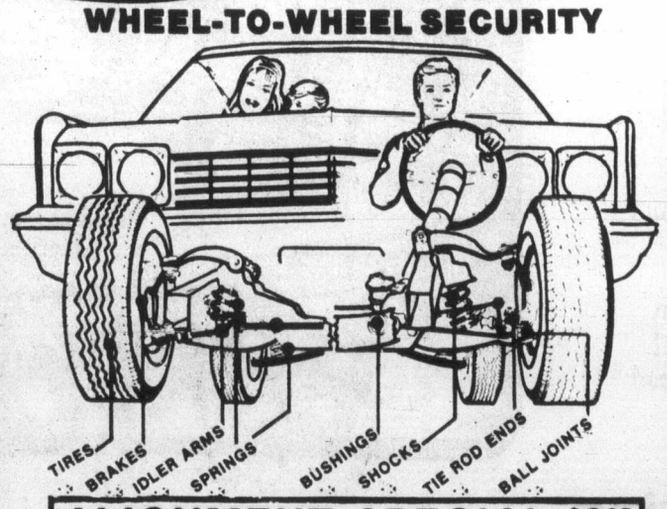

ALIGNMENT SPECIAL $9.95
MONDAY-SATURDAY
8:00-5:00
FRI. 8:00-5:30
SAT. 8:00-5:00
TORSION BARS AND PARTS EXTRA
MOST AMERICAN CARS
WE DO IMPORTS TOO
BY APPOINTMENT
BUY NOW!

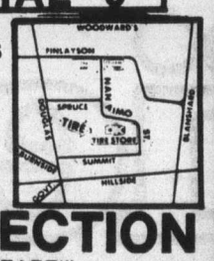

FREE BRAKE INSPECTION
'IF YOU CAN'T STOP—DON'T START!"

Montreal's on sale.

With brand-new, low-cost Vacation Apartment Holidays.

This is the year to explore the vast beauty of Canada. Never before has there been such a selection of affordable holiday packages in our great Canadian cities. Particularly when combined with our incredibly low-priced Charter Class Canada airfares*.

The price shown is per person and includes the rental of a fully-equipped, downtown studio or bachelor apartment for 7 nights (based on two sharing), a one-way transfer to the apartment, maid-cleaning service, a sightseeing tour of the city and a city map. There are larger apartments available as well, ranging from the pure and simple to the luxurious and divine. But no matter which apartment you choose, it's a "home-away-from-home" that affords you one of the best and least expensive ways to get to know the rest of Canada.

$340**
includes return airfare from Victoria to Montreal and apartment rental.

For all the details on this and other great Canadian low-cost holidays, pick up your copy of our "Share Canada" brochure at any travel agent or Air Canada office.

Canada
So much to go for.

*Charter Class Canada fares do involve advance purchase requirements and some other conditions of travel, check with a travel agent, or Air Canada. The fare quoted is subject to government approval. Canadian Government Transportation Tax of $8 is not included.

**Price does not include meals, items of personal nature, possible refundable deposit, taxes and transfer back to airport. Effective April 1 to December 31, 1978. (ITAC-WAC7)

Share Canada with Air Canada.

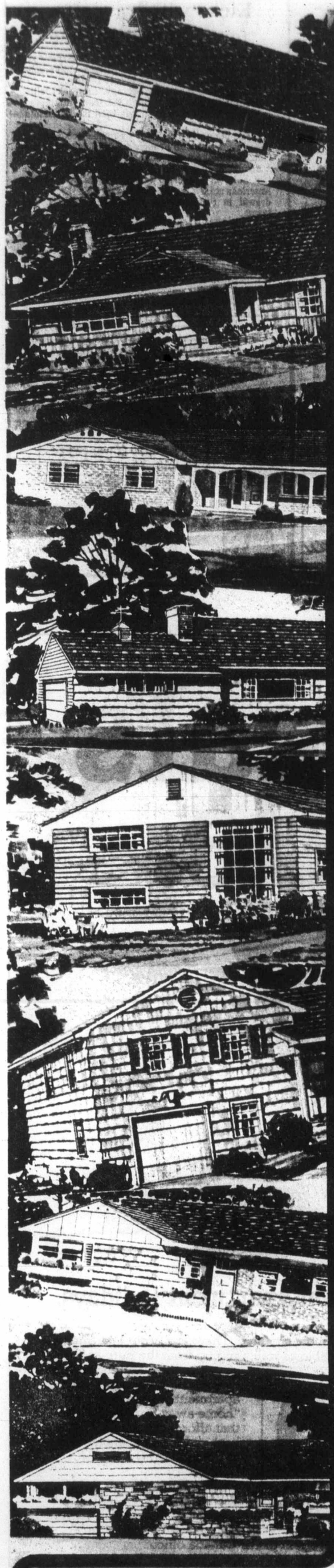

when the search is serious...

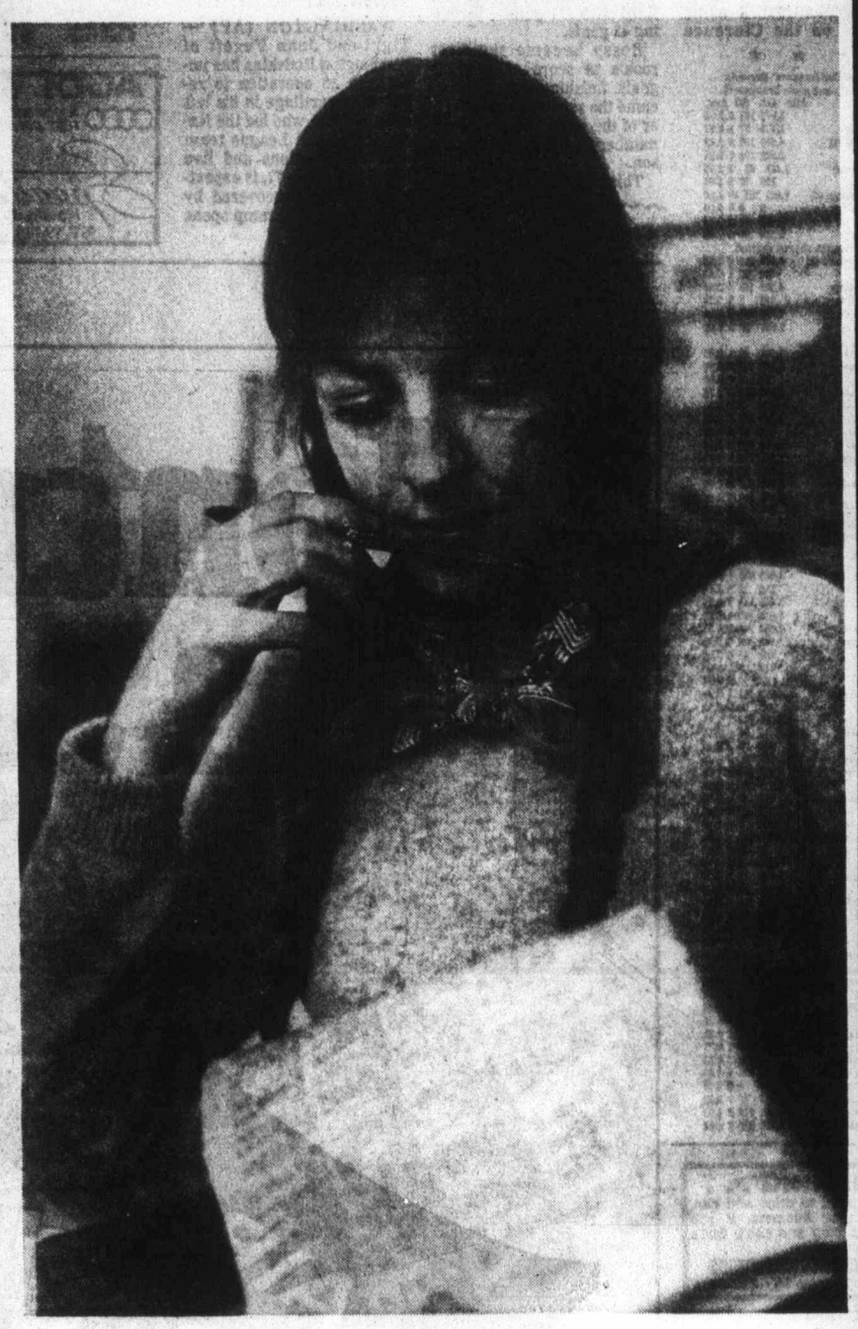

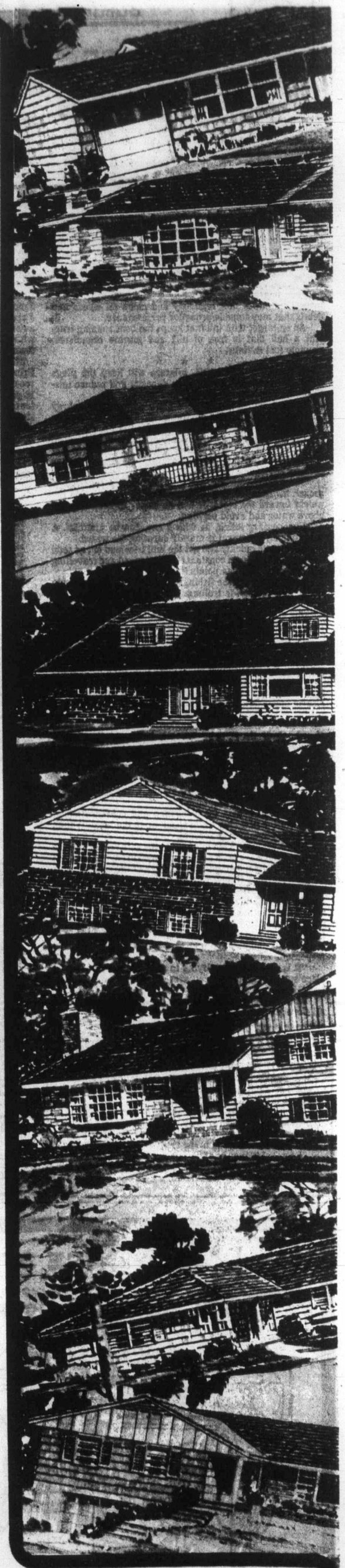

You're a very special person. You know who you are . . . where you stand . . . and where you want to live.

And you'll find the home you long for . . . in the neighborhood that suits your way of life . . . at the price you have in mind . . . because when the search is serious . . . you know where to look.

Like countless people before you, you conduct your search in the Classified columns of this newspaper. Classified places before you a large inventory of properties for sale in this area. Many of these are bound to appeal, so check them with your pen, then follow up with a call. It could lead you to the home of your dreams.

Look to Classified Advertising

classified

. . . Where you will find the greatest real estate selection!

NHL scoring statistics

TEAM SCORING

ATLANTA FLAMES

	GP	G	A	Pts.	Pim
MacMillan	80	38	33	71	49
Lysiak	80	27	42	69	54
Chouinard	73	28	30	58	8
Vail	79	22	36	58	16
Phillipoff	67	17	36	53	128
Clement	70	20	30	50	34
Gould	79	19	28	47	21
Plett	78	22	21	43	171
Houston	74	22	16	38	51
Lalonde	73	14	23	37	28
Redmond	70	11	22	33	32
Comeau	79	10	22	32	20
Mulhern	79	9	23	32	47
Kea	60	3	23	26	40
Shand	80	2	22	25	94
Zaharko	71	1	19	20	26
Simpson	55	10	8	18	49
Ribble	80	5	12	17	68
Fox	16	1	2	3	25
Bouchard	58	0	3	3	6
Ecclestone	11	0	2	2	7
Belanger	30	0	1	1	6

BUFFALO SABRES

	GP	G	A	Pts.	Pim
Perreault	79	41	48	89	20
Gare	69	39	38	77	96
Robert	67	25	48	73	25
Ramsay	80	28	43	71	18
Martin	65	28	35	63	16
Luce	78	26	35	61	24
McAdam	79	19	22	41	44
Korab	77	7	34	41	119
Savard	80	19	20	39	40
Selling	80	19	19	38	33
Guevremont	66	7	28	35	46
Lorentz	70	9	15	24	12
Fogolin	76	0	23	23	98
Hajt	76	4	18	22	30
Schoenfeld	60	2	20	22	89
Stanfield	57	3	8	11	2
Schock	40	4	4	8	0
Smith	26	3	3	6	0
Martin	21	3	2	5	9
Carriere	18	0	3	3	29
Dunn	25	0	3	3	16
Edwards	72	0	3	3	12
Stewart	13	2	0	2	15
Sauve	11	0	1	1	0
Tidey	1	0	0	0	0
Ramsey	2	0	0	0	0
Desjardins	3	0	0	0	6
Kowal	4	0	0	0	7

BOSTON BRUINS

	GP	G	A	Pts.	Pim
O Reilly	77	29	61	90	211
Ratelle	80	25	59	84	10
McNab	79	41	39	80	4
Park	80	22	57	79	79
Cashman	76	24	38	62	69
Middleton	79	25	35	60	8
Sheppard	54	23	36	59	24
Schmautz	54	27	27	54	87
Marcotte	77	20	34	54	16
Jonathan	68	27	25	52	116
Miller	76	20	20	40	41
Milbury	80	8	30	38	151
Wensink	80	16	20	36	181
Smith	79	7	29	36	69
Bucyk	53	5	13	18	4
Doak	61	4	13	17	60
O'Brien	68	2	10	12	104
Sims	43	2	8	10	6
Hagman	15	4	1	5	2
Forbes	32	0	4	4	15
Foster	14	2	1	3	6
Halward	25	0	2	2	2
Cheevers	21	0	1	1	14
Gilbert	25	0	1	1	8
Grahame	40	0	1	1	6
Pettie	1	0	0	0	6
Langdon	2	0	0	0	0
Shanahan	6	0	0	0	7
Pachal	10	0	0	0	14

CHICAGO BLACK HAWKS

	GP	G	A	Pts	Pim
Boldirev	80	35	45	80	34
Mikita	76	18	41	59	35
Bulley	79	23	28	51	141
Bordeleau	76	15	25	40	32
Mulvey	78	14	24	38	135
Rota	78	17	20	37	67
Marks	80	15	22	37	26
Wilson	77	14	20	34	72
Koroll	73	16	15	31	19
Murray	79	14	17	31	41
Plante	77	10	18	28	80
Russell	57	6	20	26	139
Tallon	75	4	20	24	66
Hicks	74	3	16	19	53
Savard	31	7	11	18	20
Kelly	75	7	11	18	95
Daigle	53	6	6	12	13
Harrison	26	2	8	10	31
Magnuson	67	2	4	6	145
Logan	54	1	5	6	77
Bowman	33	1	4	5	13
Kerr	9	0	4	4	7
Esposito	64	0	4	4	0
O'connell	6	1	1	2	2
Hoffmeyer	5	0	1	1	12
Veisor	12	0	0	0	0
Johnston	16	0	0	0	0

CLEVELAND BARONS

	GP	G	A	Pts.	PIM
Maruk	76	36	35	71	50
Fidler	78	23	28	51	38
Parise	79	21	29	50	39
Manery	78	22	27	49	14
MacAdam	80	16	32	48	42
Arnason	69	25	21	46	18
Gardner	75	19	26	44	10
Murdoch	71	14	26	40	27
McKechnie	69	16	23	39	12
Smith	80	7	30	37	92
Hampton	77	18	18	36	19
Potvin	74	4	24	28	38
Neilson	68	2	21	23	20
Shinske	47	5	12	17	6
Stewart	72	2	15	17	84
Jodzio	70	2	8	10	71
Kuzyk	28	5	4	9	6
Baby	24	2	7	9	26
Crombeen	48	3	4	7	13
Holt	54	1	4	5	249
Regier	15	0	1	1	28
Edwards	30	0	1	1	4
Allan	4	0	0	0	2
Johansson	5	0	0	0	6
Chicoine	6	0	0	0	0
Meloche	54	0	0	0	4

COLORADO ROCKIES

	GP	G	A	Pts.	Pim
Paiement	80	31	56	87	114
Beck	75	22	38	60	89
Van Boxmeer	80	12	42	54	87
Gardner	46	20	22	42	29
Owchar	82	10	31	41	48
Spruce	74	19	21	40	43
Croteau	62	17	22	39	24
Andruff	78	15	18	33	31
Hudson	60	10	22	32	12
Dupere	54	15	15	30	4
Ahern	74	8	17	25	67
Contini	37	12	9	21	28
Delorme	68	10	11	21	47
Pyatt	71	9	12	21	8
Pierce	35	9	10	19	15
Suzor	60	4	15	19	56
Kitchen	61	2	17	19	45
Klassen	57	8	10	18	14
Lefley	70	4	13	17	12
Christie	68	3	14	17	77
Neely	33	3	7	10	2
Skinner	14	3	5	8	0
Favell	47	0	2	2	2
McCahill	1	0	0	0	0
Oleschuk	2	0	0	0	0
McElmury	2	0	0	0	0
Lemelin	3	0	0	0	0
Nistico	3	0	0	0	6
McKenzie	12	0	0	0	2
Plasse	20	0	0	0	12

DETROIT RED WINGS

	GP	G	A	Pts.	Pim
McCourt	76	33	39	72	10
St. Laurent	79	31	39	70	110
Larson	75	19	41	60	95
Hextall	78	16	33	49	195
Libett	80	23	22	45	46
Thompson	73	22	23	45	12
Woods	80	19	23	42	52
Lochead	77	20	16	36	47
Polonich	79	16	19	35	254
Nedomansky	63	11	17	28	2
Joly	79	7	20	27	73
Miller	62	4	17	21	120
Bowness	61	8	11	19	76
Harper	80	2	17	19	85
Hull	55	5	9	14	6
Wright	66	3	6	9	13
Cameron	63	2	7	9	94
Hamel	32	2	6	8	34
Bergman	14	1	6	7	16
Ritchie	11	2	2	4	0
McDonough	13	2	2	4	4
Plumb	7	2	1	3	0
Giroux	5	0	3	3	4
J. P. Leblanc	3	0	2	2	4
Rutherford	43	0	2	2	2
Low	32	0	1	1	0
Cloutier	1	0	0	0	0
F. Leblanc	2	0	0	0	0
Vasko	3	0	0	0	7
Hilworth	5	0	0	0	12
Giacomin	9	0	0	0	0
Sheehy	15	0	0	0	0

MINNESOTA NORTH STARS

	GP	G	A	Pts.	Pim
Eriksson	78	21	39	60	12
Young	78	23	35	58	64
Brasar	77	20	37	57	6
Sharpley	79	22	33	55	42
Brad Maxwell	75	18	29	47	100
Anderson	73	15	18	33	4
Zanussi	68	15	17	32	89
Jensen	74	13	17	30	73
Talafous	75	13	16	29	25
Jarry	35	9	17	26	2
Bennett	66	12	10	22	96
Beverley	57	7	14	21	18
Younghans	72	10	8	18	100
Roberts	42	4	14	18	19
Pirus	61	9	6	15	38
Barrett	79	0	15	15	59
Bryan Maxwell	18	2	5	7	41
Reid	36	1	6	7	21
Engele	52	1	5	6	105
Hogaboam	8	1	2	3	4
Lopresti	53	0	2	2	0
Butters	23	1	0	1	30
Nanne	26	0	1	1	8
Ahrens	1	0	0	0	0
Gallimore	2	0	0	0	0
Jackson	2	0	0	0	2
Boo	6	0	0	0	22
Magee	7	0	0	0	4
Smith	20	0	0	0	12
Harrison	27	0	0	0	10

MONTREAL CANADIENS

	GP	G	A	Pts.	Pim
Lafleur	78	60	72	132	26
Lemaire	76	36	61	97	14
Shutt	80	49	37	86	24
Robinson	80	13	52	65	39
Larouche	64	23	37	60	11
Houle	76	30	28	58	50
Cournoyer	68	24	29	53	12
Mondou	71	19	30	49	8
Lapointe	49	13	29	42	19
Savard	77	8	34	42	24
Risebrough	72	18	23	41	97
Lambert	77	18	22	40	20
Jarvis	80	11	28	39	23
Gainey	66	15	16	31	57
Nyrop	72	5	21	26	37
Tremblay	56	10	14	24	44
Chaptraw	66	4	12	16	64
Bouchard	59	4	6	10	29
Lupien	46	1	3	4	108
Larocque	30	0	4	4	0
Engblom	28	1	2	2	23
Dryden	52	0	2	2	0
Wilson	12	0	1	1	0
Polich	1	0	0	0	0
Schutt	2	0	0	0	0
Hughes	3	0	0	0	2

LOS ANGELES KINGS

	GP	G	A	Pts.	Pim
Dionne	70	36	43	79	37
Goring	80	37	36	73	2
Murphy	72	20	36	56	48
Apps	70	19	33	52	18
Taylor	64	22	21	43	47
Sargent	72	7	34	41	52
Williams	68	15	22	37	9
Grant	54 12	21	21	33	8
Manery	79	6	27	33	61
Goldup	66	14	18	32	66
Stemkowski	80	13	18	31	33
Hicks	41	9	15	24	18
Wilson	79	7	16	23	127
Monahan	71	12	9	21	47
Murdoch	76	2	17	19	68
Kozak	43	8	5	13	45
Venasky	71	3	10	13	6
Hutchison	44	0	10	10	71
Brown	57	1	8	9	23
Palmer	48	0	3	3	27
Edestrand	14	0	2	2	15
Walker	1	0	0	0	6
Stamler	2	0	0	0	0
Simmer	3	0	0	0	2
Short	5	0	0	0	2
Simmons	5	0	0	0	6
Vachon	70	0	0	0	2

NEW YORK ISLANDERS

	GA	G	A	Pts.	Pim
Trottier	77	46	77	123	46
Potvin	80	30	64	94	81
Bossy	73	53	38	91	6
Gillies	80	35	50	85	76
Bourne	80	30	33	63	31
Harris	80	22	38	60	40
Nystrom	80	30	29	59	94
Persson	66	6	50	56	54
Kaszycki	58	13	29	42	24
Merrick	55	12	19	31	16
Henning	79	12	15	27	6
Hart	78	2	23	25	94
Westfall	71	5	19	24	14
Drouin	56	5	17	22	12
Howatt	61	7	12	19	146
Bergeron	25	10	6	16	2
Lewis	77	3	11	14	58
Price	52	2	10	12	27
Marshall	58	0	7	7	44
Lorimer	5	1	0	1	6
Resch	45	0	1	1	12
Hogosta	1	0	0	0	0
Nicholson	1	0	0	0	0
Hansen	2	0	0	0	0
McKendry	2	0	0	0	2
Smith	38	0	0	0	35

NEW YORK RANGERS

	GP	G	A	Pts.	PIM
Esposito	79	38	43	81	53
P. Hickey	80	40	33	73	47
Greschner	78	24	48	72	100
Ikaczuk	80	26	40	66	30
Vickers	79	19	44	63	30
Murdoch	66	27	28	55	41
Vadnais	80	6	40	46	115
Duguay	71	20	20	40	43
Deblois	71	22	8	30	27
Johnstone	53	13	13	26	44
Polis	37	7	16	23	12
Maloney	56	2	19	21	63
McEwen	57	5	13	18	52
Dillon	59	5	13	18	13
Hesslip	29	5	10	15	34
Awrey	78	2	8	10	38
Gilbert	19	1	7	8	6
Gilbert	19	1	7	8	6
Fotiu	59	2	7	9	105
Farrish	66	3	5	8	62
Hodge	18	2	4	6	8
Smith	29	1	4	5	26
Smith	20	1	4	5	25
Byers	7	2	1	3	0
Marois	8	1	1	2	15
Goldsworthy	7	0	1	1	12
Thomas	41	0	1	1	9
G. Hickey	1	0	0	0	0
Stefanski	1	0	0	0	0
Keating	1	0	0	0	6
Astrom	4	0	0	0	0
Holst	4	0	0	0	0
Soetaert	6	0	0	0	0
Gosselin	7	0	0	0	33
Davidson	34	0	0	0	10

PHILADELPHIA FLYERS

	GP	G	A	Pts.	PIM
Clarke	71	21	68	89	83
Barber	80	41	31	72	34
MacLeish	76	31	39	70	33
Kindrachuk	73	17	45	62	128
Dailey	76	21	36	57	62
Leach	72	24	28	52	24
Lonsberry	78	18	30	48	45
Bridgman	76	16	32	48	203
Saleski	70	27	18	45	44
Bladon	79	11	24	35	57
Holmgren	62	16	18	34	190
Kelly	74	19	13	32	95
Dean	56	7	18	25	34
Lapointe	47	4	16	20	91
Watson	71	5	12	17	62
McCarthy	62	2	15	17	32
Watson	65	5	9	14	22
Dupont	65	5	9	14	22
Dornhoefer	47	7	5	12	62
Dunlop	3	0	1	1	0
Callander	1	0	0	0	0
Cunningham	1	0	0	0	4
Bathe	[illegible]	0	0	0	0
Hill	3	0	0	0	2
St. Croix	7	0	0	0	0
Stephenson	26	0	0	0	0
Parent	49	0	0	0	4

PITTSBURGH PENGUINS

	GP	G	A	Pts.	Pim
Mahovlich	74	28	41	69	41
Pronovost	79	40	25	65	50
Mahone	78	18	43	61	80
Carr	75	19	37	56	80
Edur	78	10	45	55	28
Kehoe	70	29	21	50	10
Champman	75	24	20	44	37
Schultz	74	11	25	36	405
Bianchin	61	20	13	33	40
Spencer	79	9	11	20	81
Corrigan	25	8	12	20	10
Stackhouse	50	5	15	20	36
Burrows	67	4	15	19	24
Lee	60	5	13	18	19
Anderson	74	2	16	18	150
MacDonald	19	5	8	13	2
Flesch	29	7	5	12	19
Paradise	64	2	10	12	53
Campbell	55	1	9	10	103
Cassidy	26	3	4	7	15
Hamilton	25	2	4	6	2
Faubert	18	0	4	4	11
Sanderson	13	3	1	4	0
Cossette	19	1	2	3	4
Morrison	4	0	2	2	0
Wilson	21	0	1	1	0
Harron	60	0	1	1	4

Redquest	1	0	0	0	0
Davis	1	0	0	0	0
Laxton	2	0	0	0	0
Price	10	0	0	0	0

ST. LOUIS BLUES

	GP	G	A	Pts.	Pim
Unger	80	32	20	52	66
Federko	72	17	24	41	27
Hammarstrom	73	20	20	40	4
Berenson	80	13	25	38	12
Patey	80	17	17	34	29
Bennett	75	10	24	34	64
Fairbairn	66	14	17	31	10
Gibbs	78	7	17	24	60
Sutter	78	9	13	22	123
Larose	69	8	13	21	20
Affleck	75	4	14	18	26
Brownschidle	40	2	15	17	23
Komadoski	58	2	14	16	97
Ogilvie	32	6	8	14	12
Roberts	75	4	10	14	39
Hess	55	2	12	14	16
Seiling	78	1	11	12	40
Holt	49	7	4	11	81
Bourbonnais	31	3	7	10	11
Currie	22	4	5	9	4
Richardson	12	2	5	7	2
Smrke	18	2	4	6	11
Frig	30	1	3	4	45
Thomson	6	1	1	2	4
Myre	53	0	2	2	12
Palazzari	2	1	0	1	0
Grant	9	0	0	0	0
Stanlowski	17	0	0	0	0
Plager	18	0	0	0	4

TORONTO MAPLE LEAFS

	GP	G	A	Pts.	Pim
Sittler	80	45	72	117	100
McDonald	74	47	40	87	54
Salming	80	16	60	76	70
Turnbull	77	14	47	61	77
Maloney	79	19	33	52	176
Ellis	80	26	24	50	17
Williams	78	19	31	50	351
Boutette	80	17	19	36	120
Boudreau	40	11	18	29	12
Valiquette	60	8	13	21	15
Butler	82	9	9	18	54
Weir	30	12	5	17	4
Glennie	77	2	15	17	62
Johansen	79	2	14	16	82
Jones	78	4	9	13	23
Carlyle	49	2	11	13	31
Pelyk	41	1	11	12	14
McKenny	15	2	2	4	8
Walker	40	2	2	4	69
Wilson	13	2	1	3	0
Ashby	12	1	2	3	0
Anderson	17	1	2	3	0
Belanger	9	0	1	1	6
Palmateer	63	0	1	1	12

Hopkins	2	0	0	0	0
Evans	4	0	0	0	2
McRae	18	0	0	0	2

VANCOUVER CANUCKS

	GP	G	A	Pts.	Pim
Walton	65	29	37	66	30
Blight	80	25	38	63	33
Ververgaert	80	21	33	54	23
Lever	76	17	32	49	58
Martin	74	16	32	48	36
Graves	80	21	26	47	18
Kearns	80	4	43	47	27
Gillis	79	23	18	41	35
Oddleifson	78	17	22	39	64
Sedlbauer	62	18	12	30	25
Monahan	67	10	19	29	28
Alexander	32	8	18	26	6
Snepsts	75	4	16	20	118
Manno	49	5	14	19	29
O'Flaherty	59	6	11	17	15
Gassoff	47	9	6	15	70
Griesdale	48	0	9	9	47
McIlhargey	69	2	5	7	172
Kannegiesser	42	1	7	8	36
Goodenough	42	1	6	7	28
Stewart	16	2	3	5	0
Flockhart	24	0	1	1	12
Ridley	40	0	1	1	9
Versey	1	0	0	0	0
Bannerman	1	0	0	0	0
Hanlon	4	0	0	0	2
Maniago	46	0	0	0	18

WASHINGTON CAPITALS

	GP	G	A	Pts.	Pim
Charron	80	38	35	73	12
Sirois	72	24	37	61	6
Meehan	78	19	24	43	10
Picard	77	9	18	27	17
Riley	57	13	12	25	125
Forbes	77	8	11	22	119
Rowe	63	13	8	21	82
Collins	74	10	9	19	18
Bailey	40	7	12	19	28
Green	60	5	14	19	67
Bragnalo	44	2	13	15	22
Watson	79	3	11	14	167
Smith	80	4	7	11	78
Bolonchuk	49	3	8	11	79
Lane	69	2	9	11	195
Lemieux	16	3	7	10	0
Lynch	29	1	8	9	4
Mason	46	4	4	8	101
Patrick	44	1	7	8	4
Labre	22	0	8	8	41
Godin	18	3	3	6	6
Lalonde	67	1	5	6	16
Gibson	11	2	1	3	0
Lofthouse	18	2	1	3	8
Bedard	43	0	2	2	4
Burton	5	1	0	1	8
Patey	2	0	1	1	0
Stewart	8	0	1	1	9
White	1	0	0	0	0
Wolfe	25	0	0	0	0

Stars off to Montreal

Team members, back left, Moe Turner, Cheryl Parsons, Diana Thornton, Marina Scott, Sue Walton, Adrienne Mason, Bev Worth, coach. Front left, Rachelle May, Lisa McCulloch, Mona McIvor, Teresa Boyd, Laura Piete.

Victoria First United Stars, B.C. bantam girls basketball champions for the last two years, are going international this weekend.

Stars leave Thursday morning for Montreal where they will participate in the sixth annual Riverdale Invitational girls basketball tournament, a 32-team affair which includes teams from most parts of Canada, the United States, Denmark and Sweden.

Unbeaten in three full seasons, Stars will compete in the midget "D" division along with Nepean Nationals of Ottawa, Les Patriotes of Three Rivers, Que. and Caledonia, Ont. Golden Hawks.

Stars are scheduled to play Caledonia at 8:30 Friday night; Nepean at 9 Saturday morning and Three Rivers at 2:30 Saturday afternoon.

Winners of the four midget (under-16 in Quebec) divisions will play off Sunday morning and the championship final is set for Sunday afternoon.

There are also two bantam and two juvenile divisions in the tournament, which is organized by the Brookwood Athletic Association and staged at Pierrefonds, Que., a Montreal suburb.

Coach Moe Turner, who took First United Saints to Canadian juvenile and junior women's championships a few years ago, has patterned the Stars after the Saints and has former-Saint Bev Worth as co-coach.

The nucleus of the team has been together for about five years and the Stars have three victories over senior "B" and junior women's teams in Victoria to their credit this season.

In the B.C. bantam finals this year, Stars outscored their three opponents 302-109, including a 73-39 decision over Duncan in the championship game.

Take a trip to Inner Space

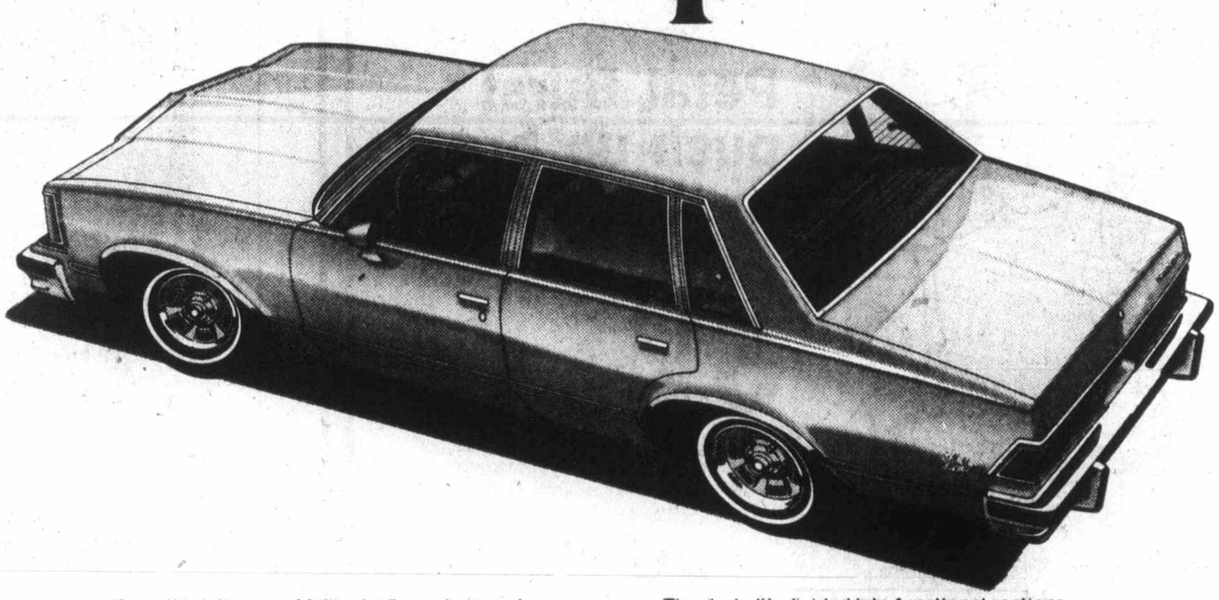

If you think the new Malibu isn't spacious and comfortable, you owe yourself a trip to your Chevrolet dealer. We made it trimmer and lighter than last year's models to help save space and energy. But at the same time, we actually increased some of the more important interior dimensions. Both front and rear seat leg room have been improved and there's more head room. As a matter of fact, rear seat hip room in the 4-door Malibu sedan is as wide as in the full-size Chevrolet sedan.

The trunk is another surprise — 16.6 cubic feet, which is larger than last year. But while you're discovering the age of inner space, take in some of Malibu's other revelations.

The ride. Instead of concentrating on the length of Malibu, we've concentrated on the suspension. Full coil springs smooth out the roughest bumps. Cushioned mounts separate body from frame for more insulation from road bumps. And special sound absorption material is used throughout to add even more quiet to Malibu's roomy interior. In all, the new Malibu gives you the ride qualities you may have associated with bigger cars.

The dash. It's divided into functional sections that can be removed for easy servicing. A two-level ventilation system (on 4-door and wagon) selects cool air for face level, warm air at foot level. It combines with opening rear vent windows to draw fresh air through the car.

Standard engine on Malibu is a compact V-6 which, with less weight to pull, can mean better fuel economy. A compact V-6 engine with available automatic transmission that delivers 38 km/gal. city, 54 km/gal. highway, 44 km/gal. combined based on approved Transport Canada test methods. (Remember these fuel economy figures are estimates which may be subject to revision. The actual fuel economy you get will vary depending on the driving you do, your driving habits, your car's condition, and available equipment.) In engineering, styling, roominess and efficiency, Malibu can offer the resale value people traditionally look for in GM cars.

See your Chevrolet dealer for a test drive in the new Malibu. It could be the start of the most beautiful trip you've ever taken. **Buying or leasing? See your Chevrolet Dealer soon.**

Some of the equipment illustrated is available at extra cost.

Chevrolet GM

Malibu. The age of Inner Space.

Chevrolet

Exhibition Park
Racing entries

VANCOUVER - Entries for today's thoroughbred racing at Exhibition Park:

FIRST RACE — Claiming, $2,150, for three and four-year-old, six furlongs:
Shannie B (Winnick) 117
Astro Shot (A. Smith) 114
Tony Tatoo (Wilkinson) 109
Maple Ridge (Frazier) 114
McKutch (Johnson) 119
Finny's Fumble (M. Mena) 109
Dawn Beauty (Wolski) 114
Little Wiggle (Williams) 109

SECOND RACE — Claiming, $2,150, for three and four-year-olds, six furlongs:
Magic Tartan (Winnick) 119
Winsome Willow (McDonald) 117
Rotofiller (K. Smith) 114
Fleet Outing (Johnson) 109
Brand New Suit (Demorest) 114
Hail A Belle (Skinner) 114
Moving Force (Tierney) 112
Royal Truce (Frazier) 114
Livingstone Serina (Stein) 109

THIRD RACE — Claiming, $2,300, for two-year-olds, nursery course:
Something Sunday (Johnson) 120
Power Machine (Stein) 120
Leavin (Demorest) 120
Little Richard (Tierney) 120
Special Pak (Brownell) 120
Village Flyer (Leblanc) 120
Crown Counsel (Walker) 120
Fast Talk (Loseth) 120
Downtown Cat (R. Dailey) 120
Double Struck (Skinner) 120
Also eligible:
Movin To Metric (Wolski) 120
Croque Monsieur (Arnold) 120
Terra Tonga (Walker) 120

FOURTH RACE — Claiming, $2,150, for three-year-olds, Canadian, six furlongs:
Struck Seven (Loseth) 118
Star With Merit (Arnold) 118
Steveston Hustler (Skinner) 118
Ibetchaican (Skinner) 118
Stretch Denim (Walker) 118
Vonni Mahina (M. Mena) 113
Lady Occo (Stein) 118
Pro's Pro (Demorest) 118
Bud N' Wendy (Williams) 113
Miss Osoyos Pen (Tierney) 118

FIFTH RACE — Claiming, $2,150, for three-year-olds, Canadian, six furlongs:
Duplex Queen (Demorest) 118
Most Of It (Winnick) 118
May Bob (no rider) 118
Our Neelie (J. Mena) 118
Spec Of Dust (Brownell) 118
Miracle Love (Stein) 118
April Foolish (Johnson) 118
Take The Money (Krasner) 118
Bobby Bear (Frazier) 113
Timaureen (Skinner) 118

SIXTH RACE — Claiming, $2,300, for three-year-olds, six furlongs:
Designate (Johnson) 117
Hasti Lil Man (Skinner) 117
Copper Tay (Williams) 112
Anything Will Do (Walker) 117
T'Argent (Loseth) 117
Advocate General (Wolski) 117
Demstar (Stein) 117
Shepherds Kid (Krasner) 117
Jade's Desire (Winnick) 117
Spritz (K. Smith) 112

SEVENTH RACE — Claiming, $2,300, for three-year-olds, six furlongs:
Mora Morn (LeBlanc) 117
Jungle Fox (Skinner) 117
Sans O War (Wolski) 117
Morroco (Demorest) 117
Dandy Leak (no rider) 117
Wily Will (Tierney) 117
J.D. Road (Chabara) 117
Stand Easy (Loseth) 117
Ruddingore (J. Arnold) 117
Rock Band (K. Smith) 112

EIGHTH RACE — Claiming, $3,000, for three-year-olds and up, six furlongs:
Big Midget (Arnold) 116
Fuddle Duddle (Smith) 116
Devon Sea (Williams) 106
Dock Affair (Winnick) 119
Darshan Reward (Tierney) 116
Another Martini (Walker) 116
Molly's Lad (Moorehourse) 122
Midnite Marauder (Loseth) 116
Matchless Man (Johnson) 116
Man The Lights (J. Mena) 117
Also eligible:
Ladication (Skinner) 119
Arctic Saber (Demorest) 116
Fielder Frank (K. Smith) 114

NINTH RACE — Claiming, $4,200, for four-year-olds and up, six furlongs:
Andy's Star (Williams) 111
Hacker (Frazier) 114
Frank Foto (Demorest) 119
Fighting Policy (Wolski) 115
Empress Dee (Carter) 114
Dark Summer (Tierney) 116
Fleet Allnation (Krasner) 117
Sailors Horizon (J. Mena) 112
Mark McCoy (Skinner) 116
Orlie's Jet (no rider) 116
Also eligible:
Ardmore (Johnson) 116
Close Vote (Loseth) 115

TENTH RACE — Claiming, for four-year-olds and up, Canadian, six furlongs:
Hard Choice (Williams) 117
Sir Prize (Demorest) 122
Jakshot (Johnson) 122
It's Impossible (Krasner) 122
Walkesruh Freddy (M. Mena) 117
Danske Saloon (Arnold) 122
Magic Jester (Skinner) 122
Tenusa (Dailey) 122
Proud Magic (K. Smith) 117
Dawn Duster (Frazier) 117

Weather clear — Track fast — First parade to the post 6:15 p.m.

Vic High meets SMU Friday for school rugby final berth

The two finalists for 1977's Howard Russell Cup meet again Friday but this year the balance of power has shifted.

Victoria High Titans, unbeaten during the 1978 Greater Victoria high school rugby league schedule, take on defending league champion St. Michael's University School in a Russell Division semi-final at Vic High. In the other semi, Oak Bay Barbarians play Claremont Spartans.

Vic High bowed to SMU 17-6 in last year's final, the third straight year St. Michael's won the Cup. But this time around, in a rebuilding year, SMU has struggled to keep pace with the rest of the division, barely sneaking past Spectrum to make 1978's top four.

SMU finished the season 6-5-1, while the Titans were 13-0.

Winners of Friday's semi-finals meet for the Russell Cup April 21 at Royal Athletic Park. Meanwhile, Parkland Panthers and Mount Douglas Mountainmen go after the Lt.-Col Hodgins trophy Wednesday April 19 at Carnarvon Park.

Ending the schedule on a grim note Tuesday, SMU bowed 25-3 to Claremont Spartans, giving Claremont third place and the right to face Oak Bay.

Vic Hi trimmed the Barbarians 15-11 to keep their perfect season mark intact.

CLAREMONT (25)—Joe McAllister 2 tries, Terry Cambridge, Marty Callan 1 try, Glen Prevost 1 drop, 3 converts; SMU (3)—Dave Murrell 1 drop.

VIC HIGH (15)—Tom Campbell, Raj Takhar 1 try, Mike De Goede 2 converts, Mark Wyatt 1 penalty; OAK BAY (11)—Mark Pincard 1 try, Tim Anderson 1 try, Paul Docherty 1 penalty.

RUSSELL DIVISION (FINAL)

	P	W	L	T	Pt
Vic High	13	13	0	0	26
Oak Bay	13	10	3	0	20
Claremont	13	8	4	1	18
SMU	13	6	6	1	13
Spectrum	13	6	7	0	12

City club advances to Canadian final

KAMLOOPS — Namdor Hammers from the Esquimalt Athletic Club overwhelmed Surrey's B.C. Olympics 15-2, 15-6 and 15-5 over the weekend to capture the B.C. men's junior volleyball championship.

Namdor advances to the Canadian championships in Montreal May 6-7.

The Esquimalt entry, which breezed undefeated trhough a preliminary round-robin, disposed of Mission in one semi-final, while Olympics trimmed University of Victoria Vikings, who finished third over-all.

Vancouver Chimos edged Victoria Y 3-2 in games to take the women's title.

After more than two hours, Chimos triumphed in the final by breaking a 14-14 tie after the teams split 12-15, 15-6, 15-11 and 13-15 in the first four.

Chimos had overcome Haruna of Vancouver and Thyme of Victoria to reach the finals, while Victoria Y got by Kanatas of Smithers and Bellevue Belles of Mission.

The women's champs also advance to the nationals in Montreal.

U.K. soccer

LONDON (CP) — Results of United Kingdom soccer games played Tuesday:

ENGLISH LEAGUE
Division I
Birmingham 0 Ipswich 0
Man City 0 Notts F 0
Middlesbrough 1 Coventry 1
Queen's PR 2 Arsenal 1

Division II
Hull 0 Southampton 3

Division III
Carlisle 2 Hereford 0
Peterborough 2 Chesterfield 0
Plymouth 1 Rotherham 1
Port Vale 1 Wrexham 1
Swindon 2 Walsall 3
Tranmere 1 Gillingham 1

Division IV
Barnsley 0 Swansea 2
Crewe 2 Southport 0
Doncaster 4 Aldershot 3
Grimsby 1 Watford 1
Hartlepoole 0 Northampton 2
Huddersfield 1 York 2

SCOTTISH LEAGUE
Division II
Queen's Pk 1 Stenhousemuir 0

Whalers win finale

SPRINGFIELD, Mass. (AP) — Paced by Steve Carlson's two goals and an assist, New England Whalers tuned up for their World Hockey Association playoff opener, coasting past Indianapolis Racers 6-3 Tuesday night in the final game of the WHA schedule.

The Whalers also picked up the Ben Hatskin goaltending award, given to the team which has allowed the fewest goals during the season.

Gordie Howe registered his 62nd assist, breaking the Whalers' record of 61 set by Terry Caffery in 1972-73. Two Whalers entered the 30 goal club, Mark Howe in the first period and George Lyle in the third.

New England goaltender Al Smith had to contend with only 15 scoring attempts, while the Whalers sent 39 shots at the Racers' goal.

The Whalers meet Edmonton Oilers in their WHA playoff opener Friday night.

FINAL STANDINGS

	G	W	L	T	F	A	P
Winnipeg	80	51	27	2	382	269	104
New England	80	44	31	5	335	269	93
Houston	80	41	35	4	295	303	86
Quebec	80	40	37	3	349	347	83
Edmonton	80	38	39	3	309	307	79
Birmingham	80	36	41	3	287	314	75
Cincinnati	80	35	42	3	298	332	73
Indianapolis	80	24	51	5	267	353	53

INDIANAPOLIS (3)—Blaine Stoughton (19th), Kevin Devine (19th), Rosaire Paiment (6th); NEW ENGLAND (6)—Mike Antonovich (32nd), Mark Howe (30th), Gerard Bolduc (5th), Steve Carlson (5th, 6th), George Lyle (30th). Attendance—7,408.

Jockey, bookie face probe

LONDON (CP) — John Francome, British champion steeplechase jockey in 1976, and Scottish bookmaker John Banks will face an inquiryinto alleged breaches of British Jockey Club rules.

The Jockey Club, governing body of British horse racing which will stage the inquiry, said the hearing had been fixed for April 25.

It will investigate possible breaches of two rules.

The first refers to the giving or accepting of a bribe to or by anyone having duties relations to a racehorse or to a trainer, jockey or agent entering a horse for a race knowing it to be disqualified, surreptitiously obtaining information concerning a trial, deliberately misleading the Jockey Club and conspiring in any corrupt practice in relation to racing.

The second rule refers to aiding and abetting breaches of the above rule, and doing an act likely to cause damage to the interests of racing.

ATEX LAWNMOWER LTD.
409 SWIFT 388-6941
LAWNBOY - TORO
4-28x

BEER BOTTLES AND NEWSPAPER WE TAKE BOTH

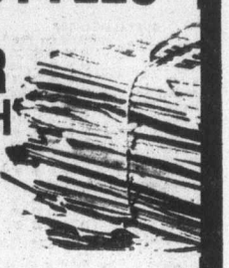

WE PAY 60¢ A DOZEN FOR YOUR BEER BOTTLES.
YOUR NEWSPAPERS ARE CHEERFULLY RECEIVED FOR RECYCLING IN B.C. MILLS —NOT EXPORTED TO OTHER COUNTRIES.

OPEN 6 DAYS A WEEK, MON. to SAT., 8 to 4:30 WITH LOTS OF OFF-STREET PARKING

DEAL WITH ONE OF VICTORIA'S LARGEST BEER BOTTLE AND PAPER RECYCLING DEPOTS

ALLAN PAPER STOCK CO. LTD.
475 TYEE RD. (BETWEEN JOHNSON and BAY ST.)
ANY ORGANIZATION WANTING A PAPER DRIVE PLEASE CONTACT US AT 384-5862 4-9

Sears

Save 20%
National brand body fashions

Petal Burst push up bra by WonderBra

5.17 Reg. 6.49

Features delicate lace cups, lightly lined. Underwired for support. Low decollete. Beige, or White. Sizes: A(32-36), B(34-36), C(34-36). 18R 056 761

Playtex Cross Your Heart bra. Underlift panels in lower cup for support. Stretch midriff band, sides, back. White. B, C cup sizes. Reg. $9.95, $7.97 D cup Reg. $11.50, $9.17 18R 030 552A series.

Wonder Bra underwired tricot bra. Crepeset (R) nylon tricot. Gives full support. White, Beige. B, C, cup sizes. Reg. $10, $7.97. D, DD cups. Reg. $11, $8.77. 18R 030 432B series.

Warners 'Top This' Seamfree strapless bra. bra. Smooth contour cups are lightly lined and underwired. Seamless and strapless. Delicate lace trim. Beige. A (32-34), B (34-36), C (36-38). No. 56781. Reg. $11. $8.77.

Sears Ah-h (R) bra. Smooth molded. polyester cups give light support. Beautiful nylon lace trim. White. Beige. A, B, C cup sizes. Reg. $8.99, $7.17; D cup Reg. $9.99, $7.97 18R 030 432B series.

Save 3.98
Playtex Cross-Your-Heart all-in-one
15.97 Reg. 19.95
Medium control briefelette of nylon Spandex with lace cups. Double front panel for extra control; adjustable stretch straps. Beige only. A, B and C cup sizes. 18R 016 263.

Sears Body Fashions (18) Personal Shopping.
Advertised prices in effect 9:30 a.m., Wed., April 12 through 5:30 p.m. Saturday, April 15, while quantities last.
Simpsons-Sears Ltd.
3190 Shelbourne Street. Lots of Free Parking

Sears
Shop Wednesday, Thursday and Friday nights 'til 9.

Beautiful Solid Rock Maple Diningroom Suite

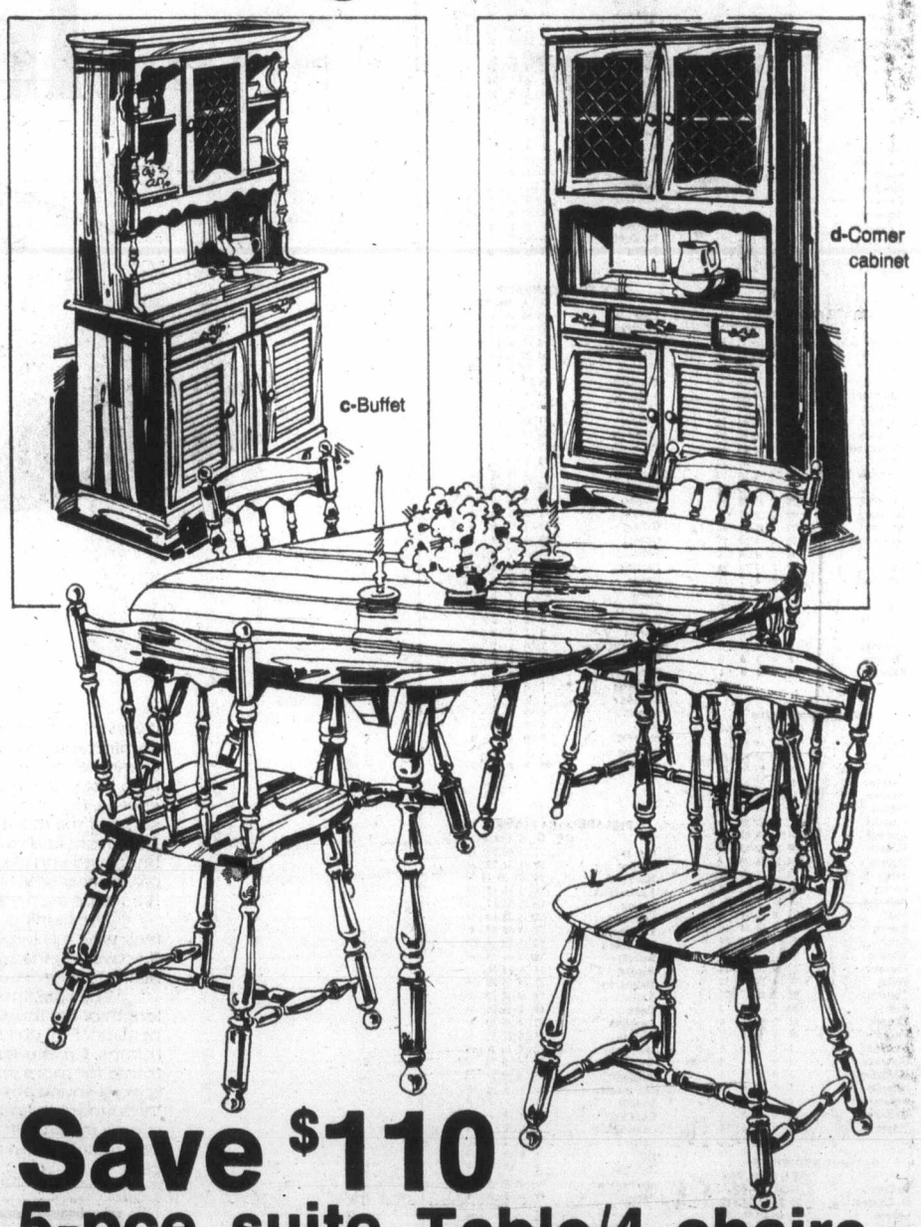

Save $110
5-pce. suite. Table/4 chairs
$369 Reg. $479.98

a- Beautiful dining room suite expertly crafted here in Canada of solid rock Maple. Medium Maple finish is applied in 4 coats for a rich, glow that's tough and mar-resistant. Chairs have turned legs and high spindle backs. 5-pc. suite. 01R 025 746.
b - Hutch. Reg. $230. 01R 025 745. . . . . ea. 189.98
c - Buffet. Reg. $240. 01R 025 744 . . . . . ea. 199.98
d - Corner cabinet. Reg. 479.98. 01R 025 749 . . . . . ea. 429.98

Sears Furniture (1) Phone Enquiries: 595-9111
Advertised Prices in Effect Now Through 5:30 p.m. Saturday, April 15, While Quantities Last.
Simpsons-Sears Ltd.
3190 Shelbourne Street. Lots of Free Parking

Second house for $2

TORONTO (CP) — The 32-year-old bachelor who bought the $350,000 home at last year's National Home Show for $1 says he has purchased this year's $450,000 model for $2.

Donald Foley of Kingston said he met Monday with E. George Kneider, the architect, and arranged to buy the house for $2.

He said the house had 2,400 square feet of space and an indoor swimming pool that also served as a storage tank for the solar heating system.

Foley owns a construction company which has equipment to move the house.

"We had last year's house out in 26 hours," he said. "I don't expect any problems this year, either."

Hilda Wilson, the show's publicist, said Foley was buying only the shell of the house for $2. He would get the roof, sides, partitions, the garage and the outside decor, all of it pre-fabricated.

Foley said he didn't know what he would do with the house. He is currently living in last year's model.

Priscilla, Elvis Presley after 1973 divorce

EX-WIFE WINS CASE

MEMPHIS, Tenn. (AP) — Priscilla Presley has won her $750,000 divorce claim against the estate of Elvis Presley.

However, details of the agreement were kept secret by Probate Judge Joseph Evans.

Beecher Smith, lawyer for the estate of the late singer, said the agreement was "sealed out of respect for the parties." He declined to elaborate, but it is not uncommon for divorce settlements to be kept secret by the courts.

Among other things, Mrs. Presley had asked for half the money received from the sale of furnishings of the couple's Los Angeles home, five per cent of the stock in Elvis Presley Music Inc. and Whitehaven Music Inc., and $4,000 monthly for support and education of the couple's nine-year-old daughter, Lisa Marie.

An exception to Mrs. Presley's claim, filed by Vernon Presley, executor of his son's estate, said that "prior to his death, Elvis A. Presley is believed to have complied with the provisions of the interlocutory judgment of dissolution of marriage" and that he "has provided through life insurance proceeds and under his last will and testament most adequately for his minor child."

Presley and Priscilla Beaulieu were married in Las Vegas in 1967 and divorced in 1973. Presley died last Aug. 16.

Postal strike ban closer

OTTAWA (CP) — After less than four hours of debate, the Commons gave approval in principle Tuesday night to a special bill to ban a postal strike during a federal election campaign.

The vote was 152-to-16 with the New Democratic Party, five Social Credit members and two independent MPs voting against the measure which Stanley Knowles (NDP—Winnipeg North Centre) predicted would "guarantee a wildcat strike."

During the brief debate, a number of opposition MPs said they expected the election call "any day now."

Prime Minister Trudeau, Opposition Leader Joe Clark and NDP Leader Ed Broadbent were in the Commons for the late evening recorded vote, forced by the NDP.

Knowles said the government attempted to make a deal with the NDP to speed the bill through all stages of Commons consideration Tuesday, but the NDP balked.

"If the government wants the bill, it will have to stay here and do it," Knowles said.

Because the NDP objected to speedy passage, the bill goes to the Commons labor committee today and Knowles said if it is approved there it could not be debated on the final reading stage in the Commons until Friday.

Knowles said the bill was unnecessary: "The fact of the matter is . . . there is no threat yet."

But the bill, introduced as conciliation hearings into the postal dispute started Monday, likely would provoke the Canadian Union of Postal Workers (CUPW).

John Fraser, Progressive Conservative labor critic, said his party supports the bill because a postal strike would be damaging.

But he blasted the Liberal government for bringing forward "a piece of ad hockery on the eve of an election when the issue should have been addressed months or years ago."

Labor Minister John Munro, said it was not the government's intention to take the strike right away.

He said he would amend the bill to ensure that provisions of the last collective agreement, which expired June 30, would continueuntil postal workers had the right to strike or until a new agreement had been signed.

Jean-Claude Parrot, president of the 23,000-member CUPW, said in an interview "there is no doubt that this bill is a provocation and it may prompt some reaction by our people."

"But at the same time, that might be what the government would like."

Medical advisory members named

Health Minister Robert McClelland announced Tuesday the appointment of four persons to the province's newly-created Medical Manpower Advisory Committee.

They are Dr. Blake Thomson of Victoria, representing the B.C. College of Physicians and Surgeons; Dr. James Knickerbocker of Vancouver, of the B.C. Medical Association; Dr. R. B. Kerr of Vancouver, chairman of the health education advisory council; and Dr. D. M. Bolton, senior medical consultant with the Medical Services Plan, who is the government representative.

The committee, headed by former health minister Wesley Black, is to study physician distribution and delivery of services in the province.

$15 — $15 — $15
Freshly Emptied
45-GAL. OAK WHISKEY
— BARRELS —
PH. 383-1328
4-7

Sears

Save 30% or 50%

Custom drapery fabrics!

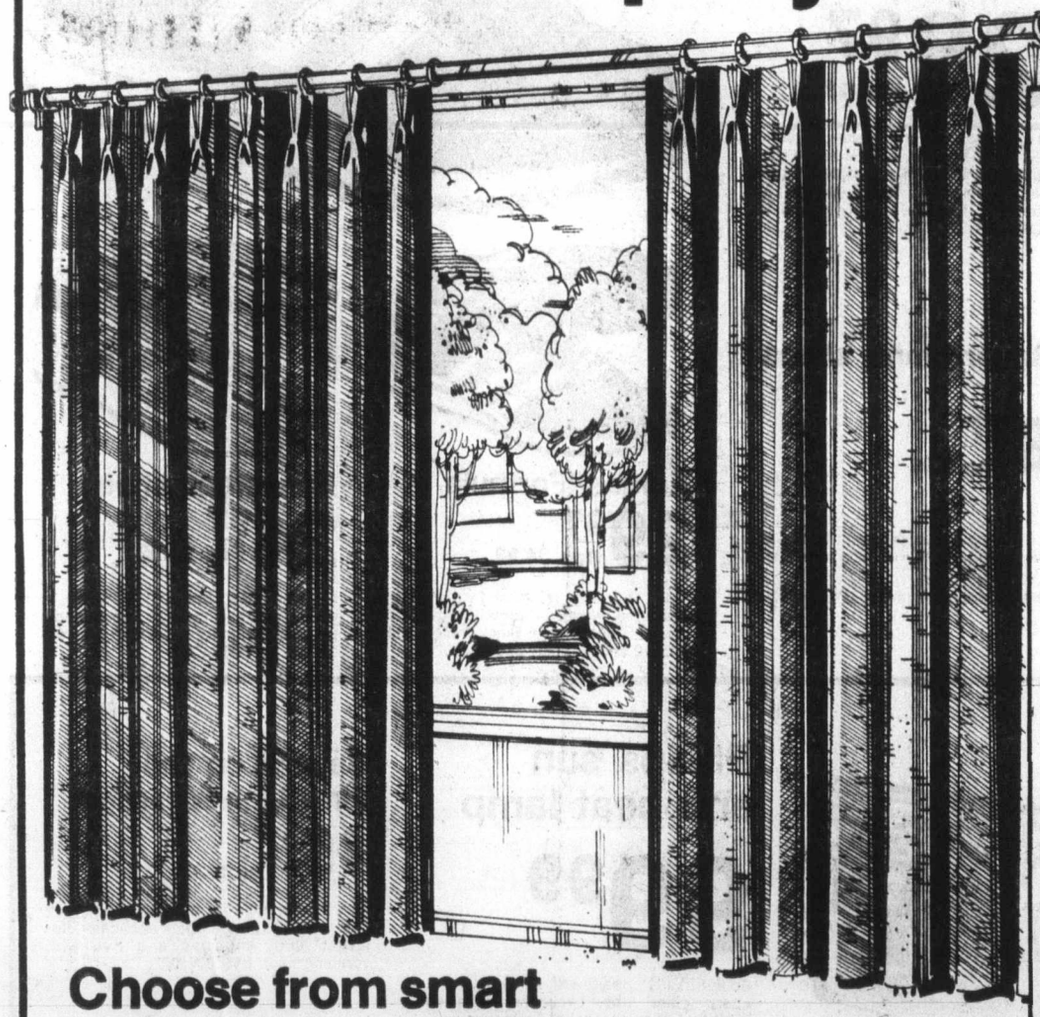

Choose from smart casements, luxurious velvets, satins, sheers and jacquards in a galaxy of fashionable shades and hues. Hurry in and take advantage of these spectacular drapery savings!

Personal Shopping Only

Sears Draperies (24) Advertised offer in effect 9:30 a.m. Wed. April 12 through 5:30 p.m. Saturday, April 15, while quantities last.

Simpsons-Sears Ltd.
3190 Shelbourne Street. Lots of Free Parking

Let Sears handle your custom decorating from start to finish

Personal attention is given to your decorating needs by Sears fashion decorators

Sears Custom Shop offers quality you can depend on, in keeping with our high standards.

Professional installation of custom treatments available. Satisfaction assured

we make house calls

Call 595-9111

Firestone

QUALITY PRICE

WHY SETTLE FOR LESS

DELUXE CHAMPION POLYESTER $27.75 A, B, C78/13 C78/14

BLACKWALL

SIZE	PRICE
D78/14	$29.25
E78/14	30.25
F78/14	31.50
G78/14	32.75
H78/14	35.25
G78/15	32.75
H78/15	35.25

WHITEWALLS $3.00 MORE

INSTALLED AT NO EXTRA CHARGE!

DELUXE CHAMPION SUP-R-BELT $39.21 A78/13

WHITEWALL

SIZE	PRICE
C78/14	$40.33
E78/14	42.93
F78/14-15	44.45
G78/14-15	48.28
H78/14-15	51.64
J78/15	57.96
L78/15	60.37

BLACKWALLS $3.00 LESS

INSTALLED AT NO EXTRA CHARGE!

ALL TIRES BACKED BY FIRESTONE'S NATIONWIDE PRORATED WARRANTY

DELUXE CHAMPION RADIAL $49.42 BR78/13

WHITEWALL

SIZE	PRICE
DR78/14	$53.18
ER78/14	54.52
FR78/14	57.52
GR78/14	59.83
HR78/14	64.11
GR78/15	60.40
HR78/15	64.11

INSTALLED AT NO EXTRA CHARGE!

DLC 78 RETREAD $17.95 A-B78/13

WHITEWALL OR BLACKWALL

SIZE	PRICE
A78/13 B78/13	$17.95
E78/14 F78/14 F78/15	$20.95
G78/14 G78/15 H78/15	$22.95

INSTALLED AT NO EXTRA CHARGE!

PRICE WHY PAY MORE?

- CALL FOR AN APPOINTMENT
- SAME DAY SERVICE
- LICENSED MECHANICS
- ALL PRICES INCLUDE LABOUR
- ALL PARTS BACKED BY MANUFACTURER'S WARRANTY

QUALITY WHY SETTLE FOR LESS?

FRONT DISC BRAKE SERVICE $34.95 MOST CARS
- Install new disc pads
- Repack front outer wheel bearings
- Inspect front rotors, front calipers, master cylinder, brake hardware, brake hoses

CERTIFIED BRAKE PARTS

20,000 MILE PRORATED WARRANTY

DRUM/DISC BRAKE SERVICE $58.95 MOST CARS
- Install new front disc pads; new rear linings
- Repack front outer wheel bearings
- Inspect drums and rotors, front calipers, rear wheel cylinders, master cylinder, brake hardware, brake hoses

CERTIFIED BRAKE PARTS

20,000 MILE PRORATED WARRANTY

FRONT WHEEL ALIGNMENT $10.95 MOST CARS

NO EXTRA CHARGE FOR CARS WITH AIR CONDITIONING AND TORSION BARS.

MOOG UNDER-CAR PARTS

LUBRICATION AND OIL CHANGE $9.95 Cars and light trucks

INCLUDES: LUBE, OIL FILTER, OIL (4 qts.), LABOUR.

TEXACO OR OTHER QUALITY PRODUCTS

We like to keep everything neat, so when we work on your car, we put in floor mats.

We respect your car so much, we want to make sure you know exactly what we repaired, so we return all worn out parts in a bag for your inspection.

Firestone Stores
Ask about our . . .
90 DAY PAYMENT PLAN
or use . . .

2882 DOUGLAS ST.
AT GARBALLY AT BURNSIDE
385-1404
Also in Nanaimo

ASK TO SEE THE GREAT NEW FIRESTONE

® Reg'd T M — Firestone Canada Ltd — Reg'd User
4-4

Cancer risk high for oil workers

TORONTO (CP) — A study commissioned by Imperial Oil Ltd. says oil workers have a greater risk of getting cancer than other workers.

The study by K. M. Stavraky and N. Hanis of the University of Western Ontario in London confirms findings in the United States that workers constantly exposed to crude petroleum and its derivatives have more cases of cancers of the esophagus, stomach, trachea, bronchus and lung.

The higher cancer rates could not be explained by differences in age, province or work, the Canadian researchers said.

However, they said increased risks to oil workers could not be attributed with certainty to the presence of cancer-causing agents in petroleum or at refinery sites.

He found his family

Korean "war orphan" Joe Anthony embraces his father, Malon Park, at Chicago airport as his parents arrived in United States. Anthony was taken from Korea by American soldiers in the 1950s as a supposed orphan, and is now a jeweler in Rockford, Ill. He started looking for his family in 1966, and found it after 11 trips to Korea.

Levesque useful — John Fisher

SARNIA, ONT. (CP) — John Fisher, former Centennial commissioner, said Monday that Canadians will some day thank Quebec Premier Rene Levesque for making the country look at itself.

Fisher, executive vice-president of the Council for Canadian Unity, told a Rotary Club meeting that Levesque has given English-Canadians an excuse to examine themselves and the question of Canada's future.

He said it is a shame that Ottawa is avoiding the country's crucial problems of the economy and regional disparity.

"If after 111 years of experience as a country, and with all our resources, we can't come up with a better formula for Canada—then we better give up right now." he said.

Sears

Save $3

Get the whole family out jogging this year!

Hooded track suit

16.99 Adults! Reg. 19.99

a-Zippered sweatshirt has hood and 2 pouch pockets. 2-tone trim on sleeves. Pants have wide leg with trim on outseam; elastic waist. Easy-care 100% acrylic. In Navy/Red/White, Blue/Navy/White and Red/Navy/White. Men's sizes: S,M,L, and XL. 06R 086 253.

Ladies' sizes S,M,L. 06R 086 254.
Youths' sizes S,M,L,XL. Reg. 17.99. 06R 086 251 ea. 14.99

Roll-collar track suit

14.99 Adults! Reg. 17.99

b-Collar zips up to make turtleneck. Sweatshirt has 2 horizontal slash pockets. Wide-leg pants have elastic waist; back pocket. 2-tone trim. Machine-washable acrylic. Adults' sizes S,M,L,XL. In Navy/Red/White, Red/-Navy/White and Blue/Navy/White. 06R 086 252.

Youths' sizes S,M,L,XL. Reg. 15.99.
06R 086 250 ea. 12.99

Save $3
TRX Jogger
26.97 Reg. 29.99

Light nylon uppers; suede-reinforced sides. Wide polyurethane heel wedge absorbs shock. Composition rubber waffle sole with flared-up heel for traction. Royal Blue. Men's sizes 6-12. 06R 086 227.

Bauer tennis shoes
8.97 Reg. 9.99

Durable canvas uppers with tricot backed foam lining. White with Navy trim. Men's 7-12. 06R 072 010.

Ladies' sizes. White/Royal. 06R 072 011.

Adidas®

Adidas 'Formula I'
29.97 Reg. 34.99

Nylon uppers; reinforced leather trim; wide heel wedge. Padded tongue; composition rubber sole. Black/Yellow. Men's 6 to 12 and 13. 06R 086 257.

Basketball shoe
24.97 Reg. 27.99

Adidas 'Superstar II' shoe with revolutionary lightweight uppers and one-pc. sole design for super grip. Men's 5-11, 12, 13. 06R 086 276.

Sears Sports Centre (6) 24-Hour Teleshop: 595-3161. Advertised prices in effect 9:30 a.m. Wed., April 12 through 5:30 p.m. Saturday, April 15, while quantities last.

Sears value!

Cycle exerciser for family fun and fitness

129.99

Convenient, built-in features accommodate youngsters and adults. Easy to operate. Quick-release adjustments require no tools ... desired handlebar, saddle and front fork positions in moments. Durable steel frame — with non-slip rubber feet. Stick-shift, graduated tension control lets you select the program that's right for you. 08R 055 299.

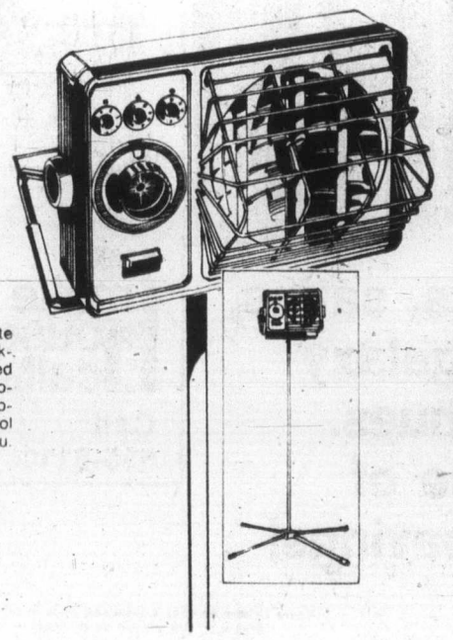

Philips sun and heat lamp

99.99

Scientifically designed reflector with quartz glass tube. Exclusive dial-a-tan system; Adjustable stand. Protective goggles. 08R 053 006.

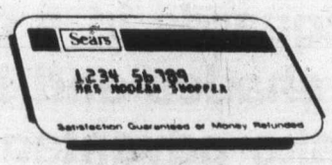

Just Say 'Charge It'
...on your convenient Sears All-Purpose Account.

Save $5 on The Firm-Line Massager
19.97 Reg. 24.99

Incl. attachments for massaging the feet, face, scalp, plus larger applicator for larger body muscles and one with soothing heat. 08R 026 007.

Save $5 on 23-pc. Kenmore barber kit
19.97 Reg. 24.99

Includes: precision-made electric clippers, clipper guard, 5 cutting-guide attachments, neck brush, 3 combs, cape, scissors, more! 08R 098 729.

Sears Health & Beauty (6) 24-Hour Teleshop: 595-3161. Advertised prices in effect 9:30 a.m. Wed., April 12 through 5:30 p.m. Saturday, April 15, while quantities last.

Simpsons-Sears Ltd.
3190 Shelbourne Street. Lots of Free Parking

Energy demand below target

OTTAWA (CP) — Demand for energy increased last year at less than the conservation target set by the federal government, says a report from the energy department.

Preliminary statistics show an increase in demand of 3.3 per cent, well below the 5.5 per cent average of the last 15 years and just under the federal conservation goal of 3.5 per cent.

The report, the latest updating of the government's 1975 energy policy statement, reiterates that world shortages of oil are expected in the mid-1980s.

Conservation of energy is considered by the government as a major program to help lessen the country's dependence on imports from the world market by that time.

Forecasts show "clear signs of trouble occurring in the mid to late 1980s," the report says, when traditional producing nations will have trouble meeting the demands of the oil-hungry industrial countries.

Even with low-growth forecasts of 3.5 per cent a year, Saudi Arabia would have to triple its production to meet demand and that probably can't be done, the report says.

Although the target for annual energy growth is set at 3.5 per cent, the government hopes that figure can be cut to two per cent.

Energy growth was eight per cent in 1972, six per cent in 1973 and 3.9 per cent in 1974.

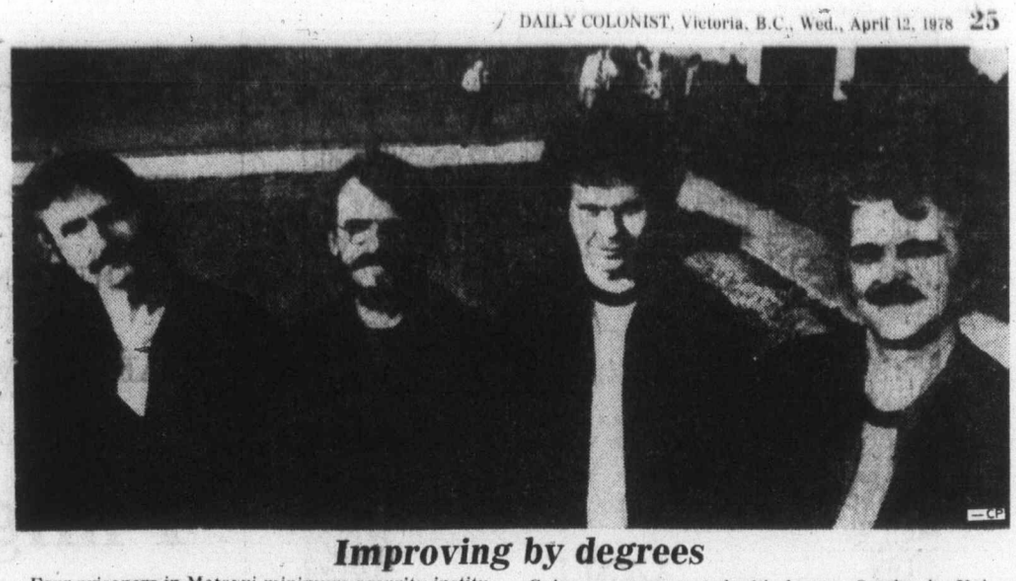

Improving by degrees

Four prisoners in Matsqui minimum-security institution are better educated than when they went in, and they have Bachelor of Arts degrees to prove it. Gene Ostigny, Ron Sauve, Florian Schwarz and Frank Guiney were presented with degrees Sunday by University of Victoria as result of program it offers with Canadian Penitentiary Service.

Pensioners look to $2.45 milk

OTTAWA (CP) — A quart of milk for $2.45, rib roast at $4.55 a pound and an average one-bedroom apartment for $815 a month.

Those will be prices in 20 years with seven per cent annual inflation, the Ontario royal commission on pensions was told Tuesday. The figures were used by a pensioners' advisory group to demonstrate what it says is the need to increase all pensions to protect purchasing power.

The Council on Aging of Ottawa-Carleton was appearing at the first of three days of Ottawa hearings by the commission.

"We are in favor of full escalation of all pensions to keep them in line with the cost of living," the council said in its brief.

"Pensions should be regarded as an entitlement to a constant, fixed basket of goods and services." A pensioner should not have to reduce that basket because the purchasing power of the pension dollar was eroded by inflation.

Leslie Barnes, an economist who worked with the council in preparing the brief, said increases to cover inflation should be paid by governments out of a special fund into which members of private pension plans would pay.

He said there was some evidence that the over-all consumer price index might not be realistic for the elderly because it included goods and services they rarely purchased.

On the other hand, transportation costs, food and energy costs might have more impact on a pensioner's budget because those costs had been rising rapidly.

Senate vote clears way for pipeline

OTTAWA (CP) — The government's pipeline legislation was given third and final reading in the Senate Tuesday and needed only royal assent to become law.

The bill received unanimous approval in the upper chamber.

It was not immediately known when Governor-General Jules Leger would come to give assent to the bill that will allow construction of a $10 billion pipeline from Alaska through the Yukon and the Prairies to the United States.

Construction is to start in 1981.

Sears Tire and Auto Centre

4 DAYS ONLY!

Guaranteed 20,000 Miles

Compare Our Tire Guarantee . . .

At Sears we guarantee our passenger tires two ways: mileage wearout and against normal road hazards. Compare this with other guarantees, read the fine print. Chances are they don't have both! And you still have the assurance of our original policy: Satisfaction or money refunded.

Guaranteed 40,000 Miles

Steel-belted rayon radial			
Size	Stock No.	Reg.	Each
165R-13	95R 077 302	$64	54.40
175R-13	95R 077 320	$68	57.80
185R-14	95R 077 339	$77	65.45
195R-14	95R 077 340	$81	68.85
205R-14	95R 077 342	$88	74.80
215R-15	95R 077 343	$95	80.75
165R-15	95R 077 394	$78	66.30
225R-15	95R 077 334	$102	86.70
235R-15	95R 077 335	$124	105.40

'Silverguard' steel-belted radial		
Size	Stock No.	Each
AR78-13	95R 092 302	41.99
BR78-13	95R 092 303	43.99
DR78-14	95R 092 338	49.99
ER78-14	95R 092 339	51.99
FR78-14	95R 092 340	53.99
GR78-14	95R 092 342	54.99
HR78-14	95R 092 343	57.99
FR78-15	95R 092 330	54.99
GR78-15	95R 092 332	55.99
HR78-15	95R 092 332	58.99

Save 15% Our No. 1 selling radial

54.40 165 R-13 WW installed

a - Road-proven radial tire made exclusively for Sears by a leading European tire manufacturer. Constructed of 2 steel belts for long mileage and impact resistance, plus 2 rayon body plies for great handling. 95R 077 000 series.

Value! New 'Silverguard' radial

41.99 AR78-13 WW installed

b - Outstanding value for radial tire buyers! Features 2 extra-wide steel belts for added stability and protection. 2 polyester radial body plies for a smooth, safe ride. Specifically engineered to eliminate unnecessary weight for better mileage. 95R 092 000 series.

Sears Tires (95) Phone Enquiries: 595-0111
Advertised prices in effect now through 5:30 p.m. Saturday, April 15, while quantities last.

Simpsons-Sears Ltd.
3190 Shelbourne Street. Lots of Free Parking

$129 graduation suits. An Asher lesson in value.

Step out of class . . . in class . . . in a suit that offers quality, choice (either 100% wool or all polyester) and savings. (Regular $150.)

And when graduation, and that grad party, are over, you've got a suit that's ideal for business. Or anytime you want to look your best.

Come look at the selection in navy, grey, tan, powder blue and dark brown. See them now.

fred asher's
Surprising quality at a better price.

• MAYFAIR SHOPPING CENTRE, VICTORIA • HARBOUR PARK MALL, NANAIMO

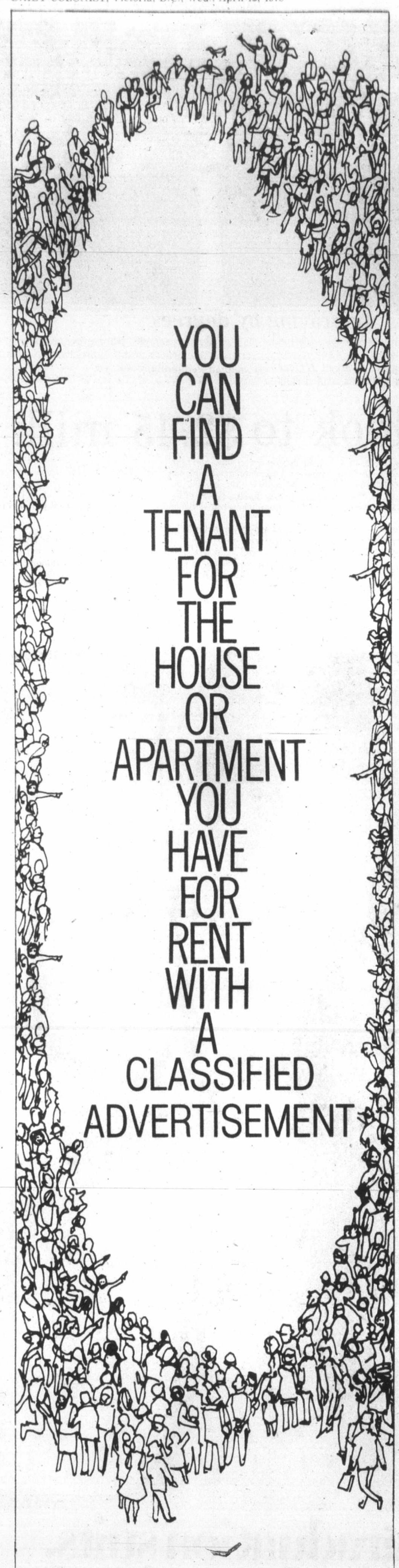

THE DAILY COLONIST
AND
VICTORIA TIMES
CLASSIFIED ADVERTISING DEPT.
386-2121
PHONE: MON.-FRI. 8 a.m.-6 p.m.
SAT. 8 a.m.-5:30 p.m.

DEATHS OF 129 MEN STARTED THOUGHTS, ABOUT UNDERSEA SAFETY MEASURES

McCOOLE, crew member who missed trip, discusses Thresher's plight with aid of model.

'I might have saved Thresher'

KITTERY, Me. (AP) — Fifteen years after the nuclear submarine USS Thresher took 129 men to their deaths, the 130th crew member—who missed the voyage—says he believes he might have saved the ship.

"I'm not a hero and I'm in no rush to die, but I often wish I was aboard on that test," said Cmdr. Raymond McCoole.

"I admit I've had years to think about it, but I'm sure there were things I could have done."

The sub left Portsmouth Naval Shipyard for deep-water testing the morning of April 10, 1963.

The sub was crowded with 129 men that morning, its crew expanded by 41 extra military and civilian technicians—each one specially assigned for the complex tests that lay ahead.

McCoole would have been the 130th man. But just 30 minutes before the Thresher sailed, Capt. John Harvey persuaded him to stay behind. McCoole's wife, Barbara, had been blinded temporarily by an exploding bottle of liniment, and Harvey thought McCoole should be with her.

At 4 a.m., cutting through the water with the grace of the shark for which it was named, the sleek 287-foot Thresher left the Portsmouth yard.

For five hours, the tedium of the exhaustive testing was echoed in the colorless radio chatter between the Thresher and the submarine tender Skylark, monitoring the tests on the surface.

At 9:02, stark terror replaced the tedium.

A navy board of inquiry tried to reconstruct the final 15 minutes of the Thresher by questioning 120 witnesses, studying 225 exhibits and amassing 1,700 pages of testimony.

McCoole was a member of that board. "Greatly simplified, we believe a small leak developed in the salt-water piping system," he said. "That leak shorted out the electrical circuitry and shut down the reactor safety system."

With its reactor dead, the Thresher could neither rise nor maintain its position—300 metres below the surface, 350 kilometres off Boston.

Slowly at first, then at a rapidly increasing pace, the Thresher plunged to the bottom, and to the deadly pressure 2.5 kilometres below the surface.

At 9:17 a.m., Lieut. Jim Watson, Skylark's radio operator, "heard the sounds of a ship breaking up—a dull muted roar."

Then silence.

McCoole, 48, now a land developer in Derry, N.H., is not eager to talk about the Thresher. But he does.

The expertise of his 24 years aboard submarines is evident as he ticks off the actions he says might have saved the Thresher.

"When the water shorted out the reactor, that power plant was no longer producing heat, but it was still full of steam," he said. "If you diverted that steam to the emergency engine, the rapid cool-down would have destroyed the reactor but I think there would have been enough energy to pull the ship out of the dive."

The navy says McCoole's theory is logical, but "there is no way of ever knowing for sure," since the wreckage of the Thresher still lies on the ocean floor.

NEW Vantage Regular Length.

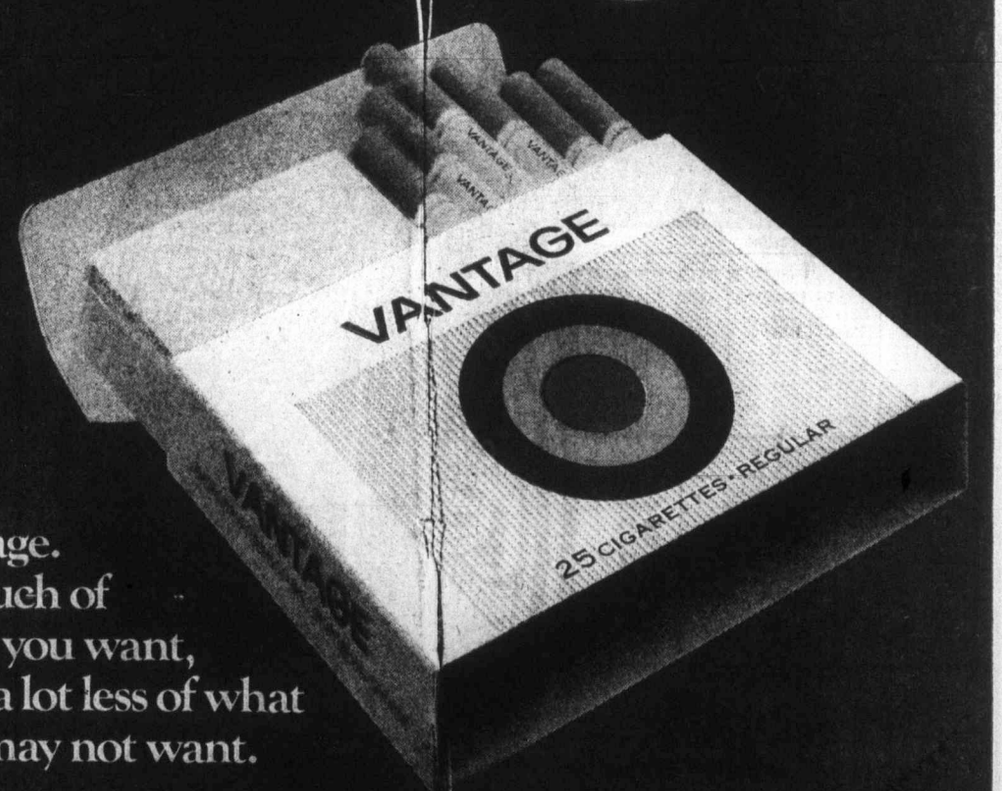

Vantage.
So much of what you want, with a lot less of what you may not want.

The Vantage advantage. Now in your length.

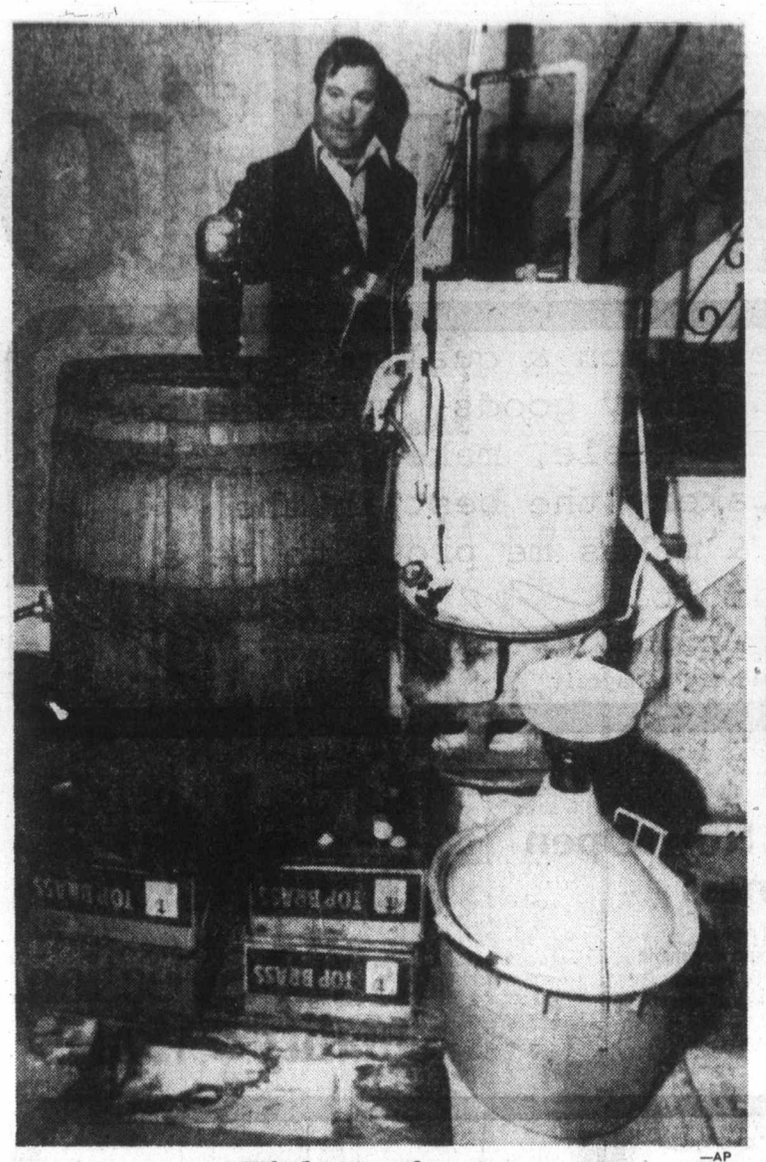

—AP

High-proof swoop

With the evidence well in hand, RCMP Cpl. Al Larocque shows off equipment found in Toronto apartment during raid on moonshine operation. The 30-gallon hot-water heater was used as still, producing 90-prof alcohol, and 1,500 gallons of moonshine were found in the apartment, police said.

Income tax down and pensions up

New U.K. budget 'sweet'

LONDON (UPI) — Britain's Labor government, less than 18 months from a general election, Tuesday unveiled a budget slicing income taxes and raising old-age pensions and called it "a recipe for success for Britain."

But Conservative Opposition Leader Margaret Thatcher, a contender to become Britain's first woman prime minister after the next election, charged that the Labor party was giving Britain pure socialism with no frills.

The "sweet" $4.75-billion package of tax and economic measures—income tax cuts and higher pensions—was presented by Chancellor of the Exchequer Dennis Healey and came 18 months before national elections. Political commentators said it would help Labor.

The total budget provided for government spending in 1978-79 of $121.6 billion—an increase of $15.2 billion.

"These proposals are a recipe for success for Britain," Healey said at the end of a 65-minute speech to a noisy House of Commons.

Healey said out of the $4.75 billion that would be injected into the economy in the coming year, about $4.56 billion would come in cuts in personal income taxes.

"Income tax is far too high in this country, and that is why I am making these cuts," Healey said.

He said his cuts would put an additional $8.17 a week in the pocket of a married worker with two children earning an "average" weekly wage of $142.25.

Healey said his 13th budget sought to spur the economy, keep a lid on inflation and create jobs to slash unemployment in a country which has more than 1.4 million, or six per cent of the work force, out of work.

Healey's budget sent the pound up half a cent against the dollar on international foreign exchange markets.

But Thatcher charged, "This chancellor has presided over the highest rate of unemployment and the highest inflation in Britain since the war. He started out to create a Socialist paradise and all we got is socialism."

Healey put no additional taxes on tobacco, liquor, beer, gasoline or luxury items.

Healey said inflation, which rocketed to nearly 30 per cent three years ago, was down below 10 per cent, and he predicted it would drop to seven per cent in the coming year.

CARTER JUST ASKING

WASHINGTON (UPI) — President Carter, rejecting resort to wage-price controls in peacetime, appealed to Americans Tuesday to battle inflation by voluntarily curbing wages, price increases and the use of foreign oil.

Carter said the federal government would set an example. He imposed a 5.5-per-cent lid on federal pay raises, froze salaries of top federal executives and said he would veto any bill he considered unduly inflationary.

"Our nation's economic health can be protected only if we can cope with the two developments that now threaten it most seriously—the high level of oil imports and the increasing rate of inflation," Carter said in a nationally televised policy address.

Gypsies claim reparations

GENEVA (AP) — An international conference of gypsies, saying the Nazis killed 500,000 of their ancestors, demanded Tuesday that West Germany make reparations.

The 100 delegates from 22 countries at the second World Romani Congress did not say how much money they wanted, but said it would go to educate gypsy children.

The gypsies said the fund would be administered by India, to which gypsies trace their origin.

Latest attack on art work hits Frankfurt museum

FRANKFURT, West Germany (AP) — In the third attack on European art in nine days, vandals smeared two paintings at the Staedel Museum here with a colorless paste that caused the oil to run, police said Tuesday.

Experts are trying to determine whether they can restore the two damaged artworks, Joyful Company by 17th-century Dutch master Dirck Hals showing 13 partygoers eating and drinking, and a 15th-century religious triptych—a three-panelled painting—by an unknown Spanish artist featuring a portrait of the Madonna.

Museum officials declined to estimate the value of the paintings, part of the gallery's permanent collection.

Hilmar Hoffman, city cultural director, said more vandalism attempts at Frankfurt art museums cannot be ruled out and announced he placed guards on special alert to prevent any new attacks. Security also was enforced at museums throughout West Germany.

Last year, a 40-year-old West German widower, who told investigators "I must destroy what other men cherish," admitted to vandalizing nearly a dozen art treasures in West German galleries. The man was committed to a mental institution.

The Frankfurt vandalism came after two knife-slashing attacks on paintings in London and Amsterdam last week. Both assailants had entered the museums as spectators, officials said.

COMING SOON
LEISURAMA '78

Next tax cut? Wolfe wary

When can B.C. residents look forward to yet another reduction in the social services tax?

Finance Minister Wolfe would not be pinned down to a target date, but said:

"If we can succeed in our efforts to reduce expenses, it will always be our objective to reduce taxes."

The tax was originally introduced in B.C. in 1948 and was at three per cent.

NOTICE OF SUBSTANTIAL PERFORMANCE

Take notice that the work undertaken by Farmer Construction Ltd. in the matter of their contract with the Corporation of the City of Victoria and dated 8 July 1977, for the construction of Victoria West Community "Y" was certified as substantially performed in accordance with the contract documents on 17 March 1978.

SINGER'S RED HOT SALE-A-THON
TWO HOT BUYS! ONE HOT PRICE!

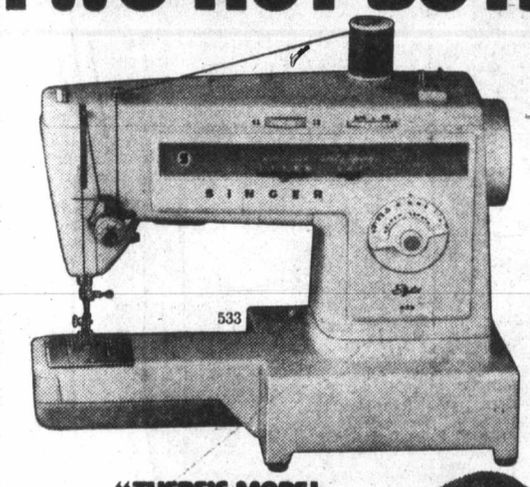

The Stylist* free arm sewing machine. It's a free arm for easy sewing of round pieces like collars, cuffs, sleeves. It's a flat bed for regular sewing. It's a sew-anything machine with built-in stretch, zig-zag and decorative stitches. And it's a Singer. At a red hot Singer price. (Carrying case or cabinet extra).

$229†

The Fashion Mate* with a cabinet. Singer's advanced zig-zag machine. 16 stitches for versatility. Built-in buttonholer for speed and convenience. Unique horizontal thread holder for tug-free thread flow. Complete with a handsome "Sherbrooke" cabinet for a red hot Singer value.

"THERE'S MORE! THERE'S MORE! SINGER'S JUST WARMING UP!"

SINGER
Sewing Centres and participating Approved Dealers

*Trademark of Singer Company of Canada Ltd.

†Price may vary. Credit terms available.

CLOTH CASTLE
778 Goldstream, Langford
478-2112

Hillside SHOPPING CENTRE
595-4545

CLOTH CASTLE
7120 West Saanich Rd.
Brentwood Village Square
652-4121

4-11

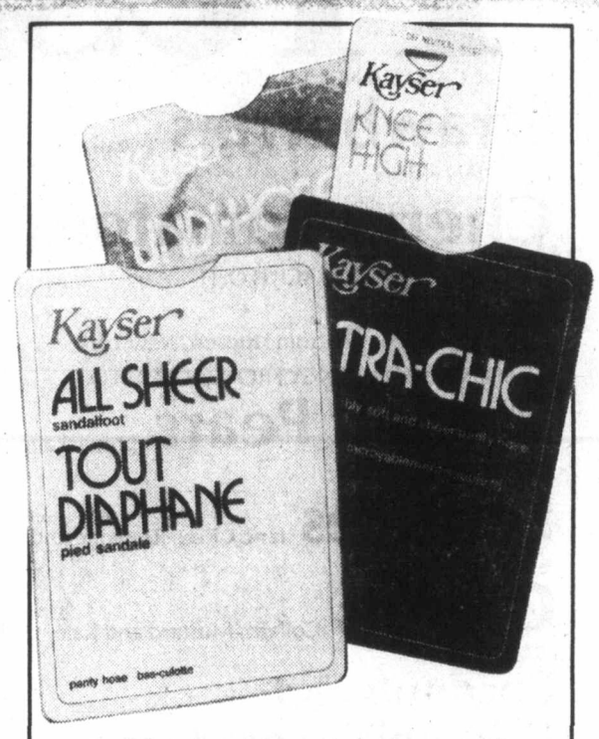

Kayser SPRING HOSIERY SALE
APRIL 12-22

Sandalfoot
SALE PRICE 1.39 or 3 for 3.99
All sheer in Definitely Neutral, Nearly Nude, Teak Brown, Taupe Shadow, Tropical Tan or Sunburst. P, A, or T.

Sheer
SALE PRICE 1.39 or 3 for 3.99
For everyday wear, in Definitely Neutral, Nearly Nude or Tropical Tan. Sizes Petite, Average, Tall, or Extra-large.

Undi-Hose
SALE PRICE 1.69 or 3 for 4.89
Sandalfoot with knitted-in bikini or reinforced toe with knitted-in brief. In 4 fashion colors. Petite-medium or medium-tall.

Maternity
SALE PRICE 2.29 or 3 for 6.59
With expansion panel. Under normal conditions buy pre-pregnancy size for perfect fit. In Definitely Neutral or Tropical Tan. Petite-medium or medium-tall.

It Ain't No Girdle
SALE PRICE 1.69 or 3 for 4.89
Brief or regular length panty. Control top with sheer leg and reinforced toe. P, A or T. Extra-large Sale price 1.89 or 3 for 5.49.

Ultra-Chic
SALE PRICE 1.99 or 3 for 5.79
With reinforced panty, in Ultra-Neutral, Ultra-Beige, Ultra-Spice, Ultra-Taupe, Ultra-Sand, Ultra-Grey. Sizes P, P-M, M-T or T.

Knee-Hi
SALE PRICE .69 or 3 for 1.99
One size. In Definitely Neutral, Tropical tan or Nearly Nude, Navy, White, Sunburst or Black.

Woodward's Hosiery, Main Floor.

Woodward's

Woodward's Mayfair, phone 386-3322.
Store Hours: 9:30 a.m. - 5:30 p.m. Monday to Saturday.
Evening shopping Wednesday, Thursday and Friday night til 9:00 p.m.

We are Proud to

Our selection & quality of bread, buns & fancy goods, with the best staff possible, makes the Victoria bakery the best in the chain & makes me proud to be a part of it. *Margaret Wright*

Margaret Wright
Bakery, Woodward's Mayfair

Garden Centre Now Open For Spring Business

We have the following Garden Centre needs: Potted Shrubs, Rose Bushes, Flower and Vegetable Seeds, Onion & Multiplier Onion Sets, Seeded Potatoes, Grass Seed and many other yard plants.

Woodward's

has the Selection, Quality & Values

Fresh Produce

GRADE CANADA NO. 1 CALIFORNIA FRESH
Strawberries (weather permitting) prepackaged ..... per lb. 92¢

MEXICAN FRESH
Cherry Tomatoes prepackaged, ... lb. 59¢

GRADE U.S. FANCY MACINTOSH
Apples from Hudson, New York ..... 7 for 99¢

GRADE CANADA FANCY FROM AUSTRALIA
Bartlett Pears prepackaged, ... lb. 79¢

CALIFORNIA FRESH
Lettuces fancy, Red, Romaine and Butter, ... each 59¢

CALIFORNIA FRESH
Greens Collard, Mustard and Kale, ... each 59¢

FROM FIJI
Coconuts and California Avocadoes large size ..... 3 for 98¢

CALIFORNIA FRESH
Radishes ..... Green Onions and Parsley 2 for 49¢

CALIFORNIA FRESH SUNKIST
Lemons 6 for 59¢

CALORIE-WISE KRAFT
Dressings
Catalina, Chef or French ..... 16 fl. oz. 89¢

KRAFT — Redeem Your Coupon
Mayonnaise ..... 750-ml jar 1.59

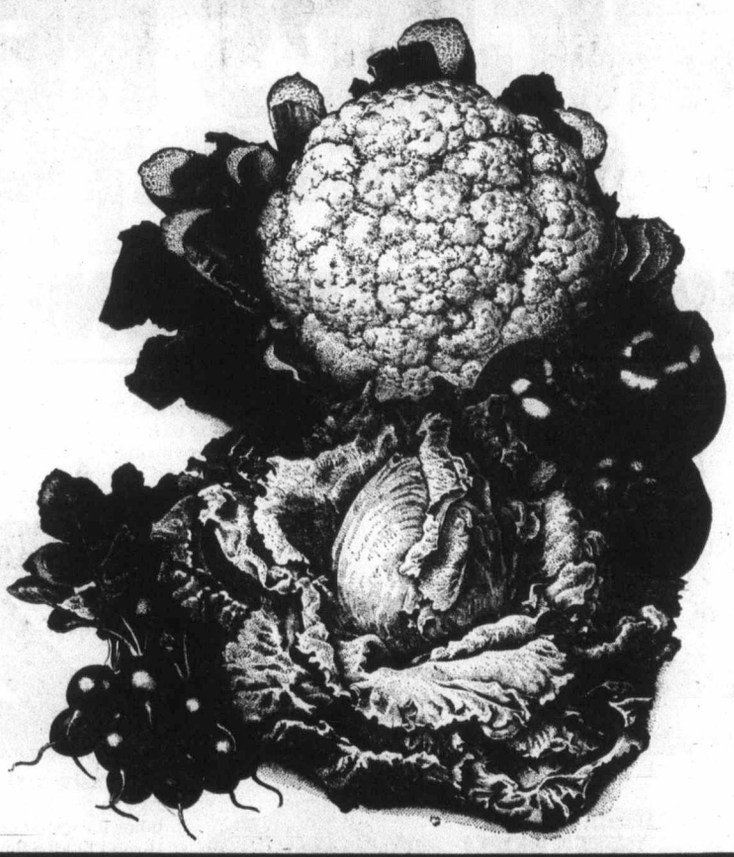

Selection and

ROBERTSON'S
Marmalade assorted flavours .... 12-fl.-oz. jar 79¢

HEINZ
Red Kidney Beans ..... 14-fl.-oz. tin 2 for 69¢

TOMATO OR VEGETABLE
Heinz Soup .... 10-fl.-oz. tins 4 for 95¢

SKIPPY
Peanut Butter creamy or crunch ..... 1-lb. jar 85¢

NABOB
Gold Cup Coffee
regular or filter grind vacuum pack ..... 1-lb. pkt. 3.99

CLEAR
Saran Wrap ..... 53-ft. roll 53¢

¼'s PACK
Mom's Margarine ..... 3-lb. carton 1.79

GOOD BREAKFAST
Weetabix Cereal ..... 400-g carton 99¢

HOLIDAY
Luncheon Meat ..... 12-oz. tin 69¢

PLUMROSE DANISH PORK
Picnic Shoulder ..... 16-oz. tin 1.99

McVITIES
MacVita Biscuit .... 7-oz. package 59¢

ASSORTED BLENDS
Twinings Tea ..... package of 50 2.39

NEW! RIVELLA
Whey Drink ..... 24 fl. oz. 1.39

SUNLAND
Cookies . chocolate chip, 454 g 89¢

ROYAL
Bathroom Tissue white or colored, 4-roll-pack 1.05

EVAPORATED
Alpha Milk ..... 1-lb. tin 2 for 75¢

serve you Better

SUN RAY
Mushrooms stem and pieces ..... 10-fl.-oz. tin **65¢**

SUN RAY
Apple Juice from concentrate ..... 48-fl.-oz. tin **75¢**

SUN RAY
Tomatoes standard ..... 28-fl.-oz. tin **49¢**

STARKIST
Flaked White Tuna
in oil and vegetable broth ..... 6.5-oz. tin **1.15**

BANQUET FROZEN
Meat Pies
all flavours ..... 8-oz. ctn. **2 for 79¢**

SNACKERY FROZEN
Deluxe Pizza ..... 1 lb, 10 oz. **1.99**

WOODWARD'S FROZEN WHOLE
Strawberries choice ..... 2-lb. bag **1.69**

ENGLISH CHEESE
Cheshire or Double Gloucester, random cuts cryovac per lb. **2.09**

GALANT CANADIAN
Camembert cheese ..... 6-oz. pkt. **1.29**

CHEVRITA CANADIAN
Goat's Milk Cheese 7-oz. pkt. **1.99**

Meat Buys

DANOLA 4x7 SLICED
Cooked Ham ..... 4-oz. vac pak **1.19**

SWIFTS PREMIUM or LAZY MAPLE
Side Bacon sliced ..... 16-oz. vac pak **1.79**

SWIFTS
Sausage Stix 4 varieties ..... 20-oz. each **1.59**

SCHNEIDERS REGULAR or ALL BEEF
Skinless Wieners .. 16-oz. vac pak **1.09**

DEL PAK FRESH BAKED
Meat Pies pork, beef or chicken ..... **2 for 85¢**

Bakery

WOODWARD'S HEARTHSTYLE
Crusty Rolls ..... baker's dozen **79¢**

WOODWARD'S BUTTERCRUST
Bread ..... 16-oz. loaf **65¢**

Fish & Poultry

FRESH B.C. GROWN
Whole Fryers Canada "A" ..... lb. **79¢**

FRESH B.C. GROWN
Roasting Chicken 5 to 7 lbs. Canada "A" ..... lb. **99¢**

FRESH B.C. GROWN
Fryer Halves ..... lb. **99¢**

PREVIOUS FROZEN
Cod Fillets
great for fish and chips
lb. **1.39**

FRESH B.C. GROWN
Fryer Segments
breasts or legs, drumsticks or thighs ..... lb. **1.39**

FRESH B.C. GROWN
Fryer Wings ..... lb. **89¢**

FRESH B.C. GROWN FRYER
Backs and Necks ..... lb. **29¢**

FROZEN CLASSIC PREPARED BONELESS
Chicken Entrees
Oriental, Neptune, Kiev, Romanoff, ... 7-oz. each **1.79**

GOLDEN SKILLET FROZEN BREADED
Chicken Cutlets ..... lb. **1.19**

PREVIOUSLY FROZEN
Mahi-Mahi fillets ..... lb. **1.45**

PREVIOUSLY FROZEN
Atlantic Scallops ..... lb. **3.69**

DUNGENESS COOKED
Crab Legs and Claws ..... lb. **2.39**

PREVIOUSLY FROZEN SMOKED ALASKA
Black Cod ..... lb. **1.59**

EASTERN
Smoked Kippers ..... lb. **1.09**

Values at Woodward's

SUNLIGHT
Powdered Detergent ..... 2.4-kg package **2.59**

SUNLIGHT
Liquid Detergent ..... 32-fl.-oz. bottle **1.05**

ROYALE
Towels all colours ..... 2-roll pack **1.09**

NINE LIVES
Cat Food all flavours ..... 6-oz. tins **4 for 89¢**

EFFECTIVE APRIL 13th ONLY
Woodward's Family Restaurants Thursday Dinner Feature

Soup of the Day or Juice
Steak and Kidney Pie
Chocolate Sundae
Woodward's Supreme Tea or Coffee

$3.35

Prices effective April 12th to 15th

Personal Shopping Only.
We reserve the right to limit quantities.

SHOP 'TIL 9
Wednesday, Thursday and Friday.

Monday to Saturday, 9:30 a.m.-5:30 p.m.

SHIFT... INTO ENTERTAINMENT
SHIFT... INTO TRAVEL
SHIFT... INTO WORK

Pick up the kids; do the shopping; toss the salad; look great in a super shift, beautifully adaptable for the warm days ahead. Come pick a bouquet from our resistible collection. The five shown are only a few of the many available.

Marjorie Hamilton LIMITED

STYLE-RITE BLOUSE CO. Limited

34.00 each

25.00 each

26.00 each

By Style Rite in 100% cotton. A paisley print so bright and colorful in blue, red and black. Sizes 10-16.

26.00 Each

By Marjorie Hamilton
Polyester/cotton in a floral pattern. Green, lilac or blue. Sizes 10-16.

Each **38.00**

Woodward's

Woodward's Lingerie, Main Floor

Woodward's Mayfair, phone 386-3322. Store Hours: 9:30 a.m.-5:30 p.m. Monday to Saturday. Evening shopping Wednesday, Thursday and Friday night til 9:00 p.m.

Use your convenient Woodward's Account Card and take advantage of items throughout the store. If you don't have an account, come in to Woodward's Credit Office and arrange a plan to suit you.

The Daily Colonist.
Section Three Wednesday, April 12, 1978 Page 31

Their special needs are found in 50 city groups

First in a series

By NANCY BROWN
Colonist Reporter

Realization of sisterhood among Victoria's women is becoming more evident as the number of women's special interest groups in the city increases.

There are now some 50 groups, excluding such organizations as women's auxiliaries, catering to the special needs of women.

They range from the traditional—the Women's Institute, or the Business and Professional Women's Club—to the radical—F.L.A.G. (Feminist Lesbian Action Group) and Women United for a Non-Exploitive New Age.

RECENTLY a women's information exchange in Victoria attracted representatives from 23 local groups, and at the end of the session it was generally agreed that the biggest surprise was the number of ways in which the aims of all of the groups coincided.

It was also agreed to meet regularly so that women could keep in touch with each other and could co-ordinate programs of mutual interest. It is expected that the second meeting will be held later this spring.

AMONG those attending the information exchange

Prime Time aids women in crisis during their middle years

was Elizabeth Rogers of the Widows Information Centre. This Victoria group has gained national recognition, and a handbook on widowhood written by Mrs. Rogers is gradually gaining an international reputation.

That group has been going nearly two years, sparked by the publication of the handbook. It operates a downtown office at 620 View Street.

On the files in the office is information on a wide variety of subjects from wills and investments to recreation and emotional adjustment.

THE CENTRE also holds weekly Sunday night meetings, alternating between information exchanges and social evenings.

Mrs. Rogers said average membership in the centre is around 60, with people remaining as members for anything from a matter of weeks to years.

Although Victoria is usually regarded as a retirement centre, she said, members are not all in the retirement age group. At least one-third of the members are under 50, and a 1971 survey showed that 180 of Victoria's almost 5,000 widows were under the age of 25.

SOME WOMEN reach a mid-life crisis, and there is room for them at Prime Time.

This centre at 620 View caters to the needs of women in their middle years, whether they are coping with emotional problems, or wondering when and how to get back into the job market.

Prime Time is sponsored by the B.C. Association of Social Workers and the YM-YWCA, with money from the federal department of health and welfare.

A VARIETY of programs such as self-help groups, workshops, counselling and personal assessment help women discover more about themselves and their potential, learn effective ways of dealing with changing family situations, develop skills for independent living, and learn more about available community opportunities.

And there are the traditional educational organizations.

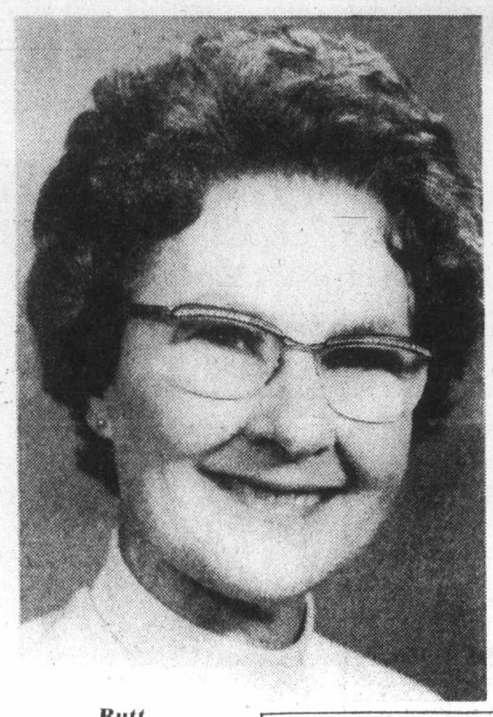

Butt
...can now face 1,600

"THERE'S a lot of talk these days about women's lib," says Luxy Wiart, a Toastmistress Club member. "But how can you take control of your life, get and keep a job, or work with a group unless you know how to express yourself?"

That is the kind of skill that Toastmistress International membership offers.

A typical Toastmistress meeting would be in the form of a dessert or coffee meeting, with one member assigned to the job of toastmistress for the evening, and other members assigned to give brief speeches, act as parliamentarian, or to be critic for the evening.

ASSIGNMENTS change from week to week so that each member gets training in parliamentary procedure, delivering prepared speeches, or taking part in spontaneous panel-type discussions.

For Maureen Butt, membership in Toastmistress has led to a fulltime career.

She joined back in 1961 when she was a fulltime mother and homemaker, but as the children left home she moved into other fields. "Toastmistress led me into the medical field first of all. If I hadn't learned to speak at Toastmistress I wouldn't have got the job."

CONTINUING interest in parliamentary law led to specialization in that field through toastmistress, and she now freelances, giving lessons or acting as parliamentarian at conferences. "I can now face an audience of 1,600 with confidence," she said.

She is the first Victorian to be elected to office on the executive of Toastmistress International, working as

Sisterhood
Women helping women

vice-president for division 1, which covers a geographical one-sixth of the world, centred on the Pacific Northwest.

THERE ARE three Toastmistress clubs in the Victoria area, with hopes of a fourth in the near future.

And somewhat along the same lines is Beta Sigma Phi, an international organization which has 14 chapters and 300 members in Victoria alone.

Lovey Petrie said the organization offers social and cultural advancement, but is not connected in any way with any university.

Members are encouraged to take part in some kind of program of their own choosing, setting out for themselves certain goals.

EACH MEETING is an educational meeting, with the program put on by a member who endeavors to make it interesting and educational in whatever field she is studying, whether cooking or fine arts.

Then there is the NDP Women's Caucus, which is related to the NDP but is in no way an auxiliary. Members have their own magazine, and the group is usually regarded somewhat as a thorn in the side of the party establishment.

ON THE purely maternal side is the La Leche League, dedicated to encouraging and helping women to breast feed their infants, and along the same line is the Birth Group, led by Willow Jewell.

The Birth Group emphasizes support and education for women, especially pre- and post-natal information, nutrition counselling and exercises.

Elizabeth Rogers
...widow's information booklet

St. Andrew's Junior High
Registrations now being accepted
for
GRADES EIGHT, NINE and TEN
Regular B.C. Program taught.
Small classes.
Stresses moral and spiritual growth.
Contact Principal at 382-3815

Do it yourself!

• Save money! • As simple to use as a vacuum! • Gets dirt other methods don't reach! • Carpet dries quickly!
Rent the pro
STEAMEX carpet cleaner
Machines available at all 1 Hr. Martinizing Stores, Thunderbird Electric, International Paint Stores, Radio Shack, Sidney
for information phone
386-1212
2-14

Washington, Oregon & Idaho.
The great green adventure land on your doorstep.

Just across the border is some of the most exciting holiday country anywhere, from evergreen forest to open seacoast, metropolis to magnificent mountain range. There are many points of entry... but suppose we begin by following Highway 5, south of Vancouver.

It's less than 3 hours driving time to Seattle, where you'll enjoy attractions like the Space Needle, the monorail and the new Kingdome. From here, a short side-trip takes you to the mountain forests and alpine meadows of the rugged Cascade Range. But for a grand "circle tour", continue on Highway 5 through southwest Washington... crossing the Columbia River to Portland, "the City of Roses" and Oregon's major centre.

After shopping and sightseeing in Portland, swing west to Astoria and follow the spectacular Oregon Coast Highway route 101, over 400 miles past broad sandy beaches and rocky headlands. Fabulous for fishing, clam digging, beachcombing and savoring the clear sea air. Then head east to the Oregon interior, pausing at Crater Lake before continuing on to southwest Oregon, a totally different landscape that's a mecca for rockhounds.

Turning north, you'll enter the Oregon Trail country, land of round-ups ghost towns and cattle ranches. To the east is Idaho—a state of scenic surprise.

Entering southern Idaho, you can visit the state capital of Boise... then loop southeast and view breathtaking Shoshone Falls on the Snake River (it's higher than Niagara). To the north is Craters of the Moon National Monument, an incredible "moonscape" of volcanic origin, while just beyond here is the famous year-round resort centre of Sun Valley.

On the northbound leg of your "circle" be sure to see Hell's Canyon on the Snake River, North America's deepest river gorge. Then visit the Emerald Empire of northern Idaho before crossing the state line back into Washington. From Spokane, site of Expo 74, you can plan the final portion of your tour: west past Grand Coulee Dam and across the Cascades to the Coast... north across the border to the Kootenays, or northwest into B.C.'s Okanagan region.

We can help you see it all! It's a whale of a trip, but even then you haven't seen the half of it. Still remaining are other vast scenic stretches, including Washington's Olympic Peninsula, Oregon's Columbia River gorge and the delightful recreational area of eastern Idaho. How to begin? Contact InfoRoad U.S.A. in Vancouver. We're the official road travel service of the U.S. government... and we're ready with free maps, brochures and advice to make your trip easy and enjoyable.

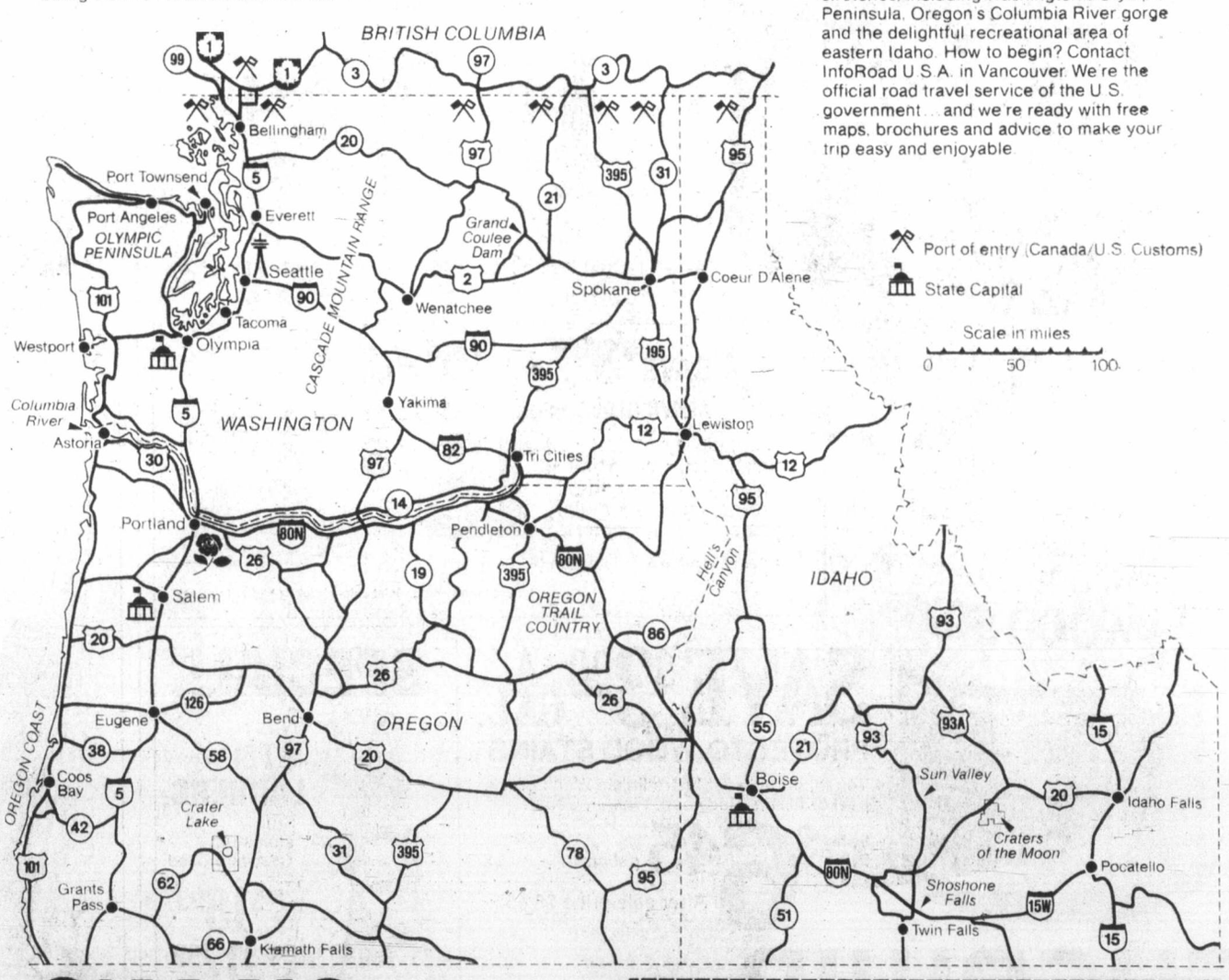

CALL U.S. INFOROAD USA
732-3308
The United States Travel Information Centre

Or mail this coupon and we'll send the material you need.
Please rush me literature on the following travel destinations:
☐ Washington
☐ Oregon
☐ Idaho
☐ Other (please specify)

Mail to: InfoRoad U.S.A., 999 West Broadway, Vancouver, B.C. V5Z 1K5
VP-1
Name
Address
City
Postal Code

Bake-off spotlight hits pot pie, cake

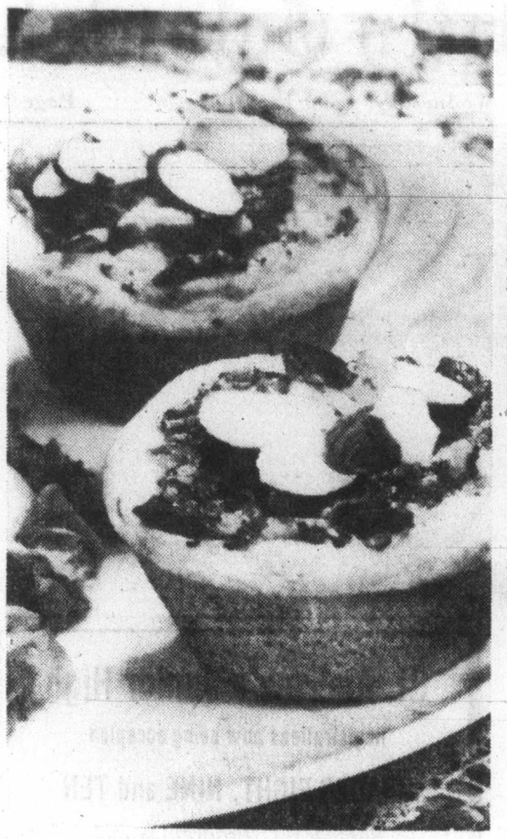

Chick-n-Broccoli Pot Pies

By PHYLLIS HANES
Colonist-Monitor News Service

NEW ORLEANS — The 28th Pillsbury Bake-Off came up with a chicken and broccoli pot pie and a dessert called Nutty Graham Picnic Cake as the $25,000 top recipes this year.

Runners-up included a tomato-cheese pie, a ham and swiss on biscuit dish, a chocolate-cherry desert, and even a franks and beans casserole.

Linda L. Wood of Indianapolis, a secretary, won a $25,000 top prize for her Chick-n-Broccoli Pot Pie in the refrigerated-foods division.

Mrs. Esther Tomich of San Pedro, Calif., also was a $25,000 winner for her Nutty Graham Picnic Cake. Here are the two top recipes:

CHICK-N-BROCCOLI POT PIES

10-ounce can refrigerated flaky biscuits
2/3 cup (3 oz.) shredded cheddar or American cheese
2/3 cup crisp rice cereal
2 tablespoons margarine or butter
1 cup cooked cubed chicken or turkey
10¾-ounce can condensed cream of chicken or mushroom soup
10-ounce package (2 cups) frozen chopped broccoli, cooked and drained
1/3 cup slivered or sliced almonds
cheese sauce, if desired

Heat oven to 375 degrees F. Separate biscuit dough into 10 biscuits. Place each biscuit in ungreased muffin cup; press dough to cover bottom and sides, forming ¼-inch rim. Spoon about 1 tablespoon cheese, then cereal into each cup; dot each with margarine. Combine chicken, soup, and broccoli; spoon about 1/3 cup over cereal. Sprinkle with almonds.

Bake at 375 degrees F. for 20 to 25 minutes or until biscuit cups are deep golden brown. Serve with cheese sauce, if desired. Makes 10 chicken-filled pot pies.

To make ahead: prepare, cover, and refrigerate up to two hours; bake as directed. To reheat, wrap loosely in foil; heat to 375 degrees F. for 18 to 20 minutes.

NUTTY GRAHAM PICNIC CAKE

2 cups all purpose or unbleached flour
1 cup (14 squares) graham cracker crumbs
1 cup firmly packed brown sugar
½ cup sugar
1 teaspoon salt
1 teaspoon baking powder
1 teaspoon soda
½ teaspoon cinnamon
1 cup margarine or butter, softened
1 cup orange juice
1 tablespoon grated orange peel
3 eggs
1 cup chopped nuts
2 tablespoons brown sugar
5 teaspoons milk
1 tablespoon margarine or butter
¾ cup powdered sugar
¼ cup chopped nuts

Heat oven to 350 degrees F. Using 1 tablespoon solid shortening, generously grease and flour 12-cups fluted tube pan or 10-inch tube pan (even if a nonstick finish pan).

Lightly spoon flour into measuring cup; level off. In large bowl, combine all cake ingredients except nuts; beat 3 minutes at medium speed. Stir in nuts. Pour into prepared pan.

Bake at 350 degrees F. for 45 to 50 minutes or until toothpick inserted in center comes out clean. Cool upright in pan 15 minutes; invert onto serving plate, cool completely.

In small saucepan, heat 2 tablespoons brown sugar, milk, and butter just until melted. Remove from heat; add powdered sugar and blend until smooth. Drizzle over cake; sprinkle with nuts. Makes 12 to 16 servings.

If using self-rising flour, omit salt and baking powder and reduce soda to ¼ teaspoon.

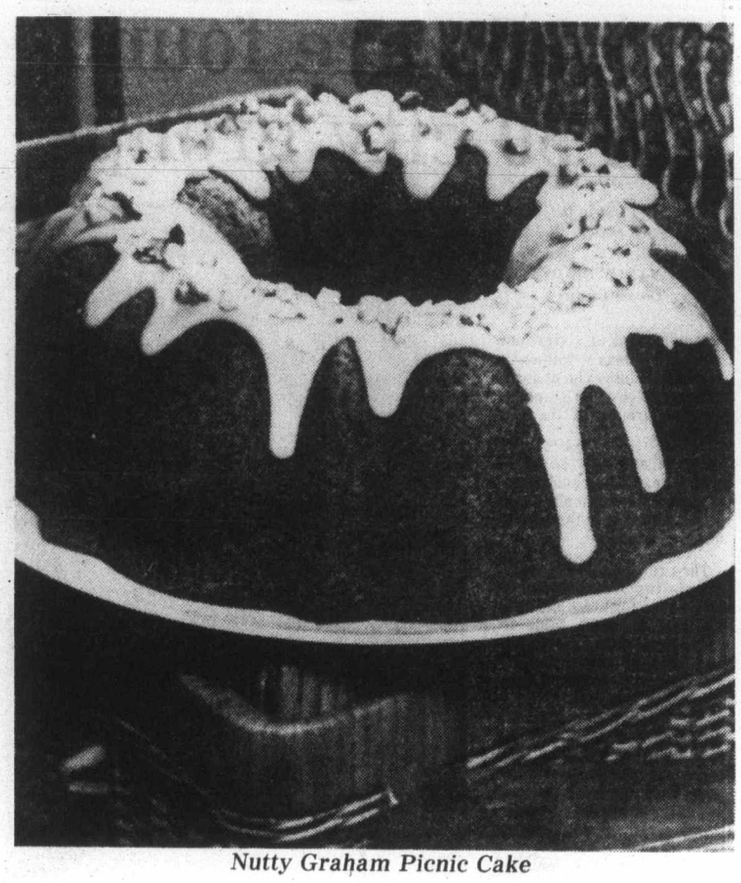

Nutty Graham Picnic Cake

Island Saw Co.
617 Chatham Street 385-5500

ANN LANDERS

Dear Ann Landers: I have good reason to believe that my son, age 20, does not have normal sex drives. Worse yet, I'm afraid I am to blame.

His father died two years ago, after nearly 10 years of lying around in an alcoholic stupor. Because I was lonely my son and I developed a closer-than-most relationship. I worked hard at trying to be both father and mother.

The questions: What do I do now? Butt out of his life as completely as possible and pray he can work out his own salvation? Would it help him to understand that I damaged him or would it hurt him even more? Should I shut my eyes and hope I am wrong? — **Too Late?**

Dear Mother: I'm trying to read between the lines and getting nowhere. Do you suspect your son is a homosexual — or is he just mother-hung?

If it's the first, he took that turn before he was five years of age. (That's when gender-identity is usually established.) Therapy rarely changes people.

If he's too much of a mama's boy — don't apologize. Remember Henry Ford's motto — "Never complain, never explain." Do your best to cut the umbilical cord and stop feeling guilty. It won't help him and it certainly won't do anything for you.

Dear Ann Landers: Seven years ago I met a man who was the kindest person I had ever known. We grew to be very close friends but he never asked me to marry him. I am 46 years old (a nurse) and he is 44 — a police officer.

The problem: I assisted this man with a $5,000 commitment. Did I do the right thing? Should I continue to help him out financially if he asks?

He treats me very well but what if he should change — or meet someone else? I would be left out in the cold with no savings. I need your advice right away. — **Not Sleeping Very Well In San Diego**

Dear Not Sleeping: Your letter leaves many vital questions unanswered. Such as: Are you living together? Is he free to marry you? Did you ask him to sign a note when he borrowed the money or did you just give it to him? Has he hinted that he needs more? What kind of "commitment" did he have for $5,000? Does he gamble?

I suggest you talk this over with a clergyman or a friend whose judgment you trust. In the meantime, don't lend him any more money. Now is the time to think about your future in case you end up alone.

Dear Ann Landers: This is one problem I have never seen in your column. It's about teenagers sleeping with teddy bears.

Within the last month I found out that three friends, all at least 17, sleep with some kind of stuffed animal. Is there anything wrong with this? — **Just Wondering**

Dear Just: No. It's a source of comfort — a hangover from baby days, and perfectly O.K.

COMING SOON
LEISURAMA '78

SAVE $3.00 (75c a quart) A GAL. BEFORE APRIL 24th

INTRODUCTORY OFFER!

A-100 LATEX HOUSE & TRIM
Dries in ½ hour. Resists chalking, blistering, peeling and mildew. Wash paint tools clean in soap and water.

FLAT FINISH $14.45 gallon* $4.85 quart*
After sale price $17.45 gallon $5.60 quart

GLOSS FINISH $15.45 gallon* $5.20 quart*
After sale price $18.45 gallon $5.95 quart

(A-100 1-Coat White House Paint slightly higher in price)
*May be underfilled to allow for addition of colorant.

Satisfaction Guaranteed
Satisfaction in the use of these products is guaranteed, or your purchase price will be refunded.

Offer expires April 22, 1978

SAVE $3.00 a gal. 75¢ a qt.
ALKYD GLOSS HOUSE & TRIM PAINT
Rich, glossy finish. Retains color and protects for years.
White and regular colors $15.45 gallon* $5.20 quart*
After sale price $18.45 gallon ($5.95 quart)
(1-Coat White and Special colors slightly higher in price)

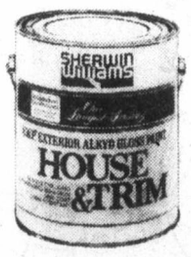

SAVE $3.00 A GAL.
PROTECTO WOOD STAINS
Tough, durable flat lustre finish. Won't crack, peel or blister. Redwood, Walnut, Cedar.
Sale Price $6.45 gallon*
After sale price $9.45

SPECIAL!

STEP LADDERS
Sturdy aluminum CSA-approved
5' $16.99
6' $17.99

SHERWIN WILLIAMS
where beautiful homes begin

SHERWIN-WILLIAMS DECORATING CENTRE
1803 Cook St., Victoria
384-3013

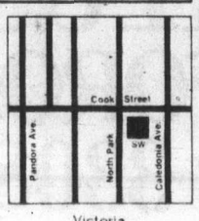

Victoria

Use your Credit: Chargex Visa and Master Charge Cards Accepted. Bank of Montreal Finance Plan for floorcoverings.

Insist on HOOVER and you'll save $40 if you buy before April 30.

Choose either one of these beautiful new Hoovers now and get a beautiful $40 saving off the suggested retail price. But it's a limited time offer. So hurry!

Hoover Celebrity II Deluxe
• Giant dirt bag. Helps maintain peak suction power longer.
• Full-time edge cleaning. Suction power right up to the nozzle edges for effective baseboard cleaning.
• Toe-touch surface selector. Easy to adjust for hard surface or carpets.
Suggested retail price $319.95 or less.*

Both feature
Powermatic nozzle
You get famous *beats-as-it-sweeps-as-it-cleans*™ effectiveness from Hoover's all-steel motor-driven agitator.

Model S3067 Celebrity II Deluxe

Hoover Dial-A-Matic with Power Drive
• It's self-propelled! Forward, backward, slow or fast. Just touch — and go!
• Converts for above-the-floor cleaning with optional tools.
• Full-time edge cleaning.
• Automatic height adjustment for any carpet.
Suggested retail price $299.95 or less.*

Model U6043 Dial-A-Matic with Power Drive.
*Actual retail prices may vary from dealer to dealer.
Insist on Hoover. Then you'll know it's Hoover clean.

LANGFORD Furniture Gallery
2784 Millstream, Langford
474-1341

Hastings Vacuum
2100 Douglas St.
386-7734

Sooke Furniture Gallery
2038 Otter Pt. Rd., Sooke,
642-3931

Grandparent important in split

TORONTO (CP) — A University of Toronto study says that grandparents should be included in any counselling when a family is breaking up.

The recently-concluded study by 17 university students working on their master's degrees in social work says that grandparents can play a strong role in providing stability and continuity to grandchildren.

The study, which investigated the roles, problems and satisfactions of 138 Toronto grandparents, concludes that family counsellors who are working with dissolving families should be sensitive to the effects of marital conflict on the grandparents as well as on the children.

Prof. Ben Schlesinger, a supervisor of the study, said that there is a trend in the United States towards counsellors working with three generations of a family.

"A social worker or any other counsellor can learn a lot about family dynamics from interviewing the grandparents that they'll never learn from talking to the parents themselves," said Schlesinger.

As well as picking up on clues to family conflicts that may be three generations deep, counsellors can often help grandparents to deal with the pain they feel when the marriages of their children dissolve, he said.

The study found that it is common in divorces for the custodial parent to sever ties with the relatives of the former spouse—a move that often freezes grandparents right out of the lives of their grandchildren.

"Two of the grandparents who took part in the study have been unable to visit with their grandchildren," one of the student researchers said. "They were in tears because of it."

The study also found that grandparents take more pleasure in being stand-in parents, preparing food, taking grandchildren shopping and caring for sick grandchildren than many of the researchers had expected.

WEIGHT WATCHERS®
THURSDAY, APRIL 27th, 7:30 p.m.
RED LION MOTOR INN
3366 Douglas Street, Victoria
More than a name. A commitment.

Bulletin Board

The Royal Jubilee Alumnae Association will hold a rummage sale at 7 p.m. today in the nurses' residence, 2101 Richmond.

□

GARDEN CLUB

The Esquimalt Garden Club will meet at 7:30 p.m. today at the Recreation Centre on Fraser Street.

□

FERNWOOD

The Fernwood Community Association's annual general meeting will be held at 7:30 p.m. today at 1294 Gladstone.

□

PYTHIAN SISTERS

Capital City temple No. 35, Pythian Sisters, will meet at 8 p.m. Thursday in the Orange hall, 1620 Fernwood.

□

COSTUME SOCIETY

The annual meeting of the Canadiana Costume Society of B.C. and Western Canada will be held at 8 p.m. Thursday in St. Matthias Church hall, Richmond and Richardson.

□

FAIRFIELD

The Fairfield Activity Centre (New Horizons) will meet at 2 p.m. Thursday at the centre at 1330 Fairfield Road. Hilda Beastall will speak on preparing plants for the garden and balcony.

□

SPEAKER

The Women's Canadian Club will meet at 2 p.m. Thursday in Newcombe auditorium, Provincial Museum. Mario Luna, programs officer and deputy director of the Art Gallery of Greater Victoria, will speak on modern painting in B.C.

HISTORICAL

The monthly meeting of the Victoria section of the B.C. Historical Association will be held at 8:15 p.m. Thursday in Newcombe auditorium, Provincial Museum. Speaker will be Samuel Macey, associate dean of graduate studies, University of Victoria, whose subject will be Chronometers, Navigation and Captain Cook.

□

BAZAAR

The Victoria chapter of the La Leche League will be featuring items for mother and child at its annual bazaar to be held Thursday at Hillside mall bazaar days.

□

SPEAKER

Dr. Alan Cornford, assistant to the director of the Institute of Ocean Sciences at Pat Bay, will be guest speaker when the Royal Commonwealth Society meets at 8 p.m. Thursday in the Princess Louise room of the Empress Hotel. Visitors welcome.

□

SALE OF WORK

The Navy League chapter IODE will hold a sale of work and home cooking from 9 a.m. to 4 p.m. Thursday at Hillside mall.

□

SHORT WAVE CLUB

The Victoria Short Wave Club will meet at 7:30 p.m. Thursday at the C.N.I.B. hall, 1609 Blanshard.

□

CHILE

There will be an exposition and discussion on Chile at 8 p.m. Friday at Norway House, 1110 Hillside, featuring the film, *When the People Awake*. There will be Chilean crafts, food and folk music. Admission is free of charge. The event is sponsored by the Victoria International Development Education Centre and a local Chilean organization.

□

LECTURE

A lecture-slide show by B.C. climber Tim Auger, member of the 1977 Canadian Himalayan expedition to Pumori, Mount Everest satellite, will be presented at 8 p.m. Friday in Newcombe auditorium, Provincial Museum. Admission charge is $2.50 for adults and $2 for students and pensioners; tickets available at A.B.C. Recreational Esquipment, 564 Yates, Hillside mall ticket booth, or at the door. The event is being presented by the Vancouver Island section of the Alpine Club of Canada.

□

BOOK SALE

The Oak Bay Band Parents' Association is holding its annual book sale from 9 a.m. to 9 p.m. Friday at bazaar days at Hillside mall.

□

NEW HORIZONS

James Bay New Horizons Society will meet at 10 a.m. Friday at 234 Menzies. Gorde Hunter will speak on current affairs.

□

EX-W.R.E.N.S.

A reunion of former W.R.E.N.S. will be held in Ottawa in August, 1979. Names and addresses should be send to Mrs. Terry Cushing, 3345 Betula Place, Victoria.

"I GOT RESULTS!"
I could have sold ten bikes. Classified ads work!
Classified Advertising
386-2121
8 A.M.-6 P.M., MON.-FRI.
8 A.M.-5:30 P.M., SATURDAY

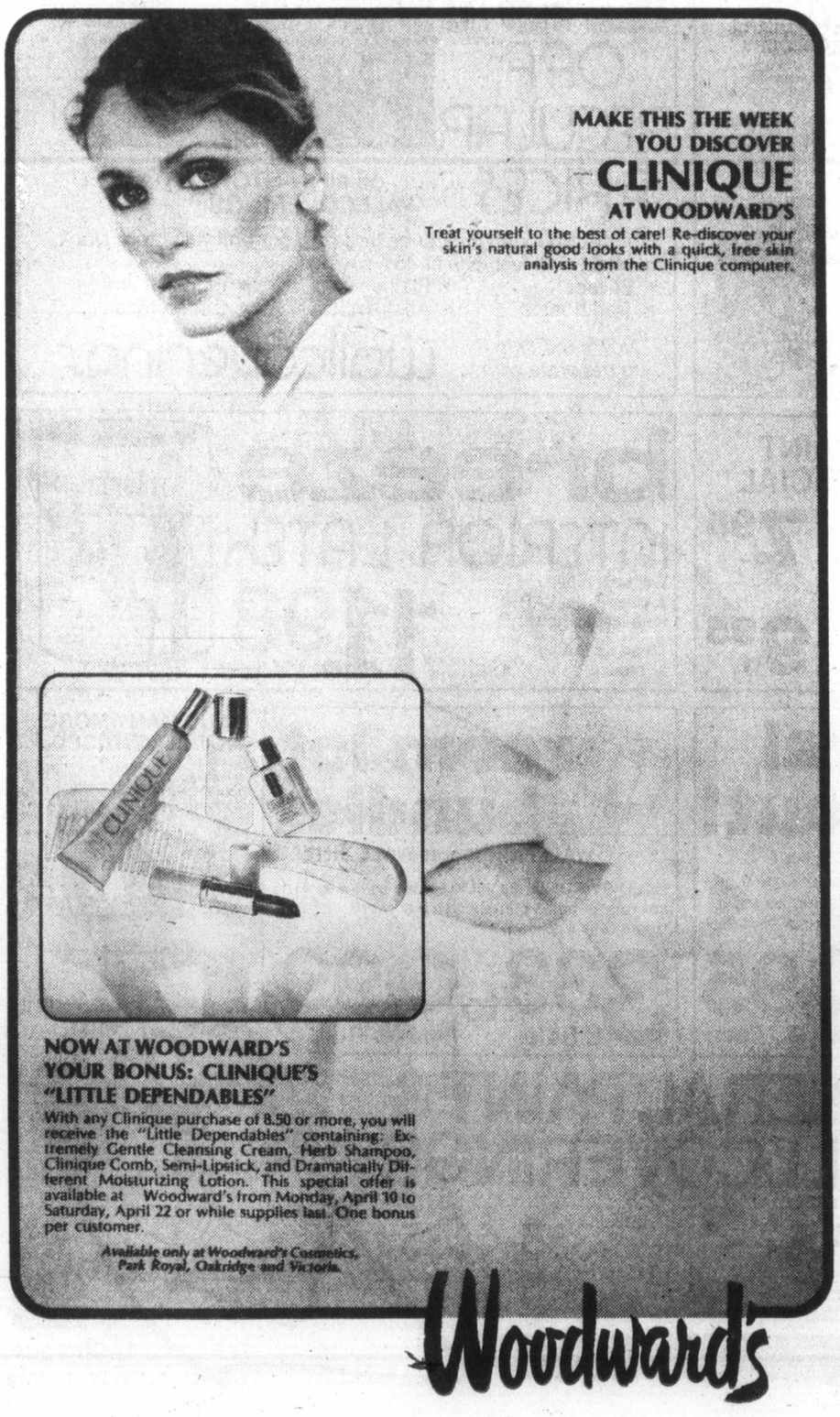

She focuses on creative impulse

Producer Adato . . . indefatigable

By ALEXANDRA JOHNSON
Colonist-Monitor News Service

NEW YORK — If, as some feminists assert, Anonymous was a woman, then documentary-maker Perry Miller Adato is redressing this cultural imbalance in her highly acclaimed series, "The Originals: Women in Art."

Produced by WNET/13 in New York, where Mrs. Adato currently is an executive producer for PBS, the seven-part series examines the lives and works of several women artists who resisted the fate of their lesser-known contemporaries.

Highlighted are such diverse artists as 19th-century Impressionist Mary Cassatt, contemporary sculptor Louise Nevelson, abstract expressionist Helen Frankenthaler, and portraitist Alice Neel. The series climaxes with a repeat showing of Mrs. Adato's compelling portrait of Georgia O'Keeffe.

In a recent interview, Perry Adato was quick to state that she had deliberately avoided a strident feminist approach to the series. Rather, she felt the extensive documentation which went into each segment — hundreds of letters, diaries, and firsthand accounts — would speak for itself.

"Above all," she commented, "I'm most interested in probing the creative impulse in these women's lives. How was it nurtured and sustained? Obviously these women, unlike their male counterparts, faced great social obstacles. Why they surmounted them is as fascinating as how they actually did."

Mrs. Adato sees the need to educate as well as stimulate interest in women's art as the series' primary objective.

"On one hand," she notes, "you have a case like Louise Nevelson who didn't sell a sculpture for 60 years. But," she adds, "Van Gogh never sold a painting in his entire lifetime. The difference, though, is that almost everyone knows this fact about Van Gogh while they may never have heard of Louise Nevelson."

Mrs. Adato, herself a woman whose vitality and intelligence rivals those of her subjects, admits with gentle irony that such a series had never occurred to her. In 1973, however, she attended a conference at the University of Wisconsin on women and the arts. There she met Linda Nochlin, a professor of art history at Vassar, and co-ordinator of the successful exhibition, "Women Artists: 1550-1950."

She asked what her next project was. Mrs. Adato replied a documentary proposal on Cezanne. "Cezanne," balked Miss Nochlin? "We know who Cezanne is. Why not a woman artist?" Somewhat chagrined, Perry Adato realized she had a point.

Returning to New York, she drew up a list of prospective candidates. Among the most important was Georgina O'Keeffe who, as Mrs. Adato knew, refused to identify herself as a "woman" artist. Moreover, she shunned interviews.

After a year's negotiation, Georgina O'Keeffe, then approaching her 90th birthday, agreed to be filmed for the first time ever. Critics and viewers have been astounded by the genuine warmth, humor, and depth of perception Mrs. Adato elicted from the formidable artist.

When asked if as a woman filmmaker she brought an extra quality to doing such an interview, she seized on intuition. "I was able to ask many of the right questions," she comments, "because I was drawing from my own experience as a woman who faces the potential conflict between domestic and professional responsibilities."

"For example," she elaborated, "I said: 'It was very nice of (photographer Alfred) Steiglitz (Miss O'Keeffe's husband) to let you go to New Mexico each summer to paint.' 'He didn't let me go,' she said, 'I just went. I had to.' This opened up an important discussion about their relationship. A man might not have asked that as he normally wouldn't have that problem."

Indeed, the issue of balancing professional and domestic duties is an integral part of the filmmaker's own life. Married to architect Neil Adato, they live with their two daughters in Westport, Conn., from which she commutes into New York.

Mrs. Adato herself embodies a comment Louise Nevelson made in the series: "If you have energy, you create energy." Indeed, Mrs. Adato is indefatigable. Although she began her career as a stage actress, she abandoned it for a growing interest in films.

That interest took her to Paris where she ended up spending several years and her own money seeing every documentary she could find.

Returning to America, she created the first international catalogue of films on social welfare for the United Nations, an organization she worked for before going to CBS as a film consultant. In 1964 Mrs. Adato joined PBS where she was initially involved in film research.

Her substantial research background was to prove invaluable for the documentaries she later began doing, such as one on the Welch poet Dylan Thomas for which she won an Emmy in 1968.

OAK BAY VILLAGE SHOES
WED.
LADIES LADIES
— ONE DAY ONLY —
DIVINA by savage
Made in Italy, soft tan upper with real crepe sole. Regular Price 32.95. Size 6-10.
SALE PRICE 19.95

4-11
2238 OAK BAY AVE.

YOUR GOOD HEALTH

Dear Dr. Thosteson: Would you please explain body histamine?

My daughter was diagnosed as having vascular motor instability at about a year of age. She broke out in welts after being exposed to cold. She doesn't seem to have the problem anymore. But she does have bad sinus attacks, and seems to have gas in her bowls. Is all this connected to her body histamine? She's active, and except for these problems almost perfect. Should I have listed these conditions when enrolling her in school? What about sports participation? —**A Mother**

Histamine is a chemical in all cells of the body. It's produced from the amino acid histidine.

In many respects it is still a mystery substance, but appears to be one of the body's important protective mechanisms. When cells "recognize" an "enemy" in the environment, histimine is released. Some people are more sensitive than others and produce more of it.

It is a powerful dilator of blood vessels, hence the welts when she was exposed to cold (cold allergy). Dilating the tiny blood vessels allows liquid to escape to the skin surface, causing welts.

There can be an indirect histamine relationship to the sinus problem (allergies). If she has specific ones they should be listed when enrolling her in school. A food allergy can be involved in digestive problems, also.

There is no apparent reason to forgo sports participation. The histamine problem often takes care of itself as the child grows older and each of the potential "enemies" is met and warded off. For example, your daughter is no longer sensitive to the cold, as she once was.

Dear Dr. Thosteson: Please explain trench mouth. I have heard nerves will cause it. Is that true? Are antibiotics of help? — **E.R.**

Trench mouth is a disease that affects the gums and nucous membranes of the mouth. It got the name when it became common among soldiers in trenches in the First World War.

Various germs lurking in the mouth cause it. These germs normally give us no trouble, but under certain circumstances they can. The chief culprit is poor dental hygiene. Heavy smoking, poor nutrition, heavy metal poisoning, gum injury, and various blood disorders are others.

The gums become red and swollen, with bleeding (pink brush), and a foul mouth odor. Worry and emotional disturbance may be factors but these are usually secondary to faulty dental care.

Antibiotics are not effective. Plaque (tartar) can be removed, the gums massaged, and dental floss used to clean crevices between teeth. It's a matter of care of the teeth, first by the dentist, then by the individual thereafter.

The disease is not transmitted by contact.

Dear Dr. Thosteson: I am a 10-year-old girl and my breasts are starting to grow. How soon should I start wearing a bra? — **C.W.**

Whenever you feel more comfortable with one than without.

VICTORIA MEAT MARKET
CORNER BROAD and JOHNSON 386-8491
EFFECTIVE APRIL 12-APRIL 15
Whole Cut-Up FRYERS (Limit 2 per Customer) UTILITY lb. 69¢
EXTRA — LEAN BEEF SAUSAGES lb. 89¢
BARBECUE TIME CHUCK STEAKS lb. 99¢
GRASS FED T-BONE, PORTERHOUSE, WING STEAKS lb. 2.19
GRAIN FED STANDING RIB ROAST lb. 1.69
GRASS FED
SIDES 1.05 lb. HINDS 1.29 lb.
Weight loss in cutting, boning, and trimming will increase the price but leaving no freezer beef
"THE ONLY PLACE WHERE YOU WON'T GET A BUM STEER"
WINNERS THIS WEEK
Doug Franklin 4020 Mardelin St.
Marjorie Heidema 804 Esquimalt Rd.

GENERAL PAINT
PAINT and WALLCOVERING VALUES
money-savers ~ APR. 12th 'til APR. 22nd
If rust is a problem, Tremclad is a solution!
Aerosol spray or brush.
TREMCLAD RUST PAINT QUART 4.88 Reg. 6.49
HALF-PINT 1.49 Reg. 2.19
13-oz. AIR SPRAY 1.99 Reg. 2.89
POPULAR COLOURS
METAL RAILINGS & FURNITURE, OUTSIDE TOOLS & EQUIPMENT
PAINT RIGHT OVER SOUND RUST . . . NO PRIMER NECESSARY ON MOST APPLICATIONS!
SEALS AGAINST MOISTURE. INHIBITS RUST ON CLEAN OR RUSTED METAL.
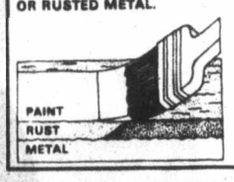

25% OFF REGULAR PRICES . . . . . on all IN-STORE STOCKED WALLCOVERINGS

Not discontinued clearance lines but our entire in-store stock of latest wall fashions at 25% savings.
• Stripes • Plains • Florals
• Traditionals • Abstracts • Geometrics . . .
Now's the time to decorate with... wallcoverings

PAINT SPECIAL
07-013 INTERIOR FLAT LATEX PER GALLON 7.95
07-015 INTERIOR LATEX SEMI-GLOSS PER GALLON 9.95
breeze INTERIOR LATEX
Our best quality, washable flat LATEX... long-lasting finish!
Clean-up is also a "breeze"!
Gal. 11.98
DEEP & ACCENT COLOURS SLIGHTLY HIGHER PRICE

ready pasted mural clear-out!
masterpiece reproduction murals . . .
• "BRIDGE at ARLES" by Van Gogh,
• "BANKS of the SEINE" by Monet,
• "The NIGHTWATCH" by Rembrandt.
NON-FADING! UNSHRINKABLE!
REPRODUCTION
Approx. 13' long, 9' high
19.95 Each

room-lot bundles
WALLPAPER and WALL VINYLS
SOLD BY BUNDLE ONLY! Priced as low as $1.11 per roll. Bundles contain 3 to 9 or more single rolls.
3.33 Bdle. to 9.99 Bdle.
PLUS MANY MORE NOT-ADVERTISED accessory specials . . . true MONEY-SAVERS . . .
APR. 12 until APR. 22
SHOP EARLY!

GENERAL PAINT & WALLCOVERINGS
SALE ITEMS SHOWN ARE AVAILABLE AT:
830 PANDORA 385-4455
4-12
CHARGEX
Chargex Welcome

Children see in black and white

Conflict can be eased by reading fairy tales

By NOEL OSMENT

Colonist-Copley News Service

It is hard for a child to understand that his mother is not all good or all bad, since children see things all in black and white. So early in his life he splits his mother into good and bad.

This conflict can be relieved in the child's mind through fairy tales containing the "wicked stepmother," says Bruno Bettleheim, child-psychologist and psychoanalyst.

"The child needs to believe that when the present mother is demanding, etc., she is not the real mother. In fairy tales it is never said what happened to the good mother," he said in an interview.

In the same way, he said, the wicked witch—which parents often fear may frighten a child too much—can provide comfort to children—who can get their anger out against the witch.

"This has sustained some children later in life," he said.

Bettelheim, whose book, "The Uses of Enchantment," was a winner of the National Book Award and the National Book Critic Circles Award, talks about the fairy tale as a part of children's healthy development.

Literature for children '. . . badly neglected area'

Fairy tales have been an oral tradition, evolving in cultures throughout the world, he said.

They are distinguished from myths and morality tales by, among other things, the fact that they have happy endings.

And it is these happy endings, he said, that are important to the young children.

"Fairy tales deal with significant human problems in a poetic, imaginary form—with a touch of reality," Bettelheim said.

In fairy tales, children find the anxieties in their lives—sibling rivalry, separation from parents, questions about their own futures—in another, faraway setting. And in the fairy tale, all conflicts are resolved, which gives the child the hope he needs.

"Remember," he said, "the fairy tale is only a small part of anyone's world. A child's life has a long series of disappointments. Should it not be compensated for by the hope of a happy ending?

Bettelheim, who has had a distinguished career working with children, including work with autistic children, said he began studying fairy tales many years ago, when he was asked to do a book on how to raise children.

"I didn't want to tell anyone how to raise children. I don't believe in telling people how to do anything—I don't like to be told what to do. I decided to find some particular problem areas to discuss, to help parents work out their own solutions. One problem area, I felt, was in literature for children, a badly neglected area, since parents rely entirely on packaging when selecting children's books."

As he read children's books—including readers they are given in school—he concluded "the stories are stupid, pedestrian, repetitious and annoying to any self-respecting child."

If books do contain fairy tales, he said, "they are so laundered that all significance has been taken out of them."

The reason, he said, is to avoid any criticism.

What was to have been a chapter, he said, grew into a book.

First, Bettelheim explains, fairy tales are misnamed.

"In very few of them will you find fairies. They are tales that had been told orally, until the time of King Louis XIV, when Perrault wrote some of them down."

Only the best tales—those dealing with real human problems—have survived, and all of the famous tales exist in innumerable versions, he said.

He also pointed out the stories of Hans Christian Andersen are not fairy tales, since they contain the author's anxieties and are, for the most part, tragic, ending sadly.

"The 'Little Match Girl' is a beautiful story, but it's nothing but misery."

Although fairy tales are simple in form and direct in language, they deal with human problems in many layers, and children will find different meanings in them at different times of their lives.

Many, he said, deal with the oedipal conflict, but as Freud originally intended it, not as it has been translated into popular acceptance in North American.

"The problem is that Freud never thought his writings would be so widely read, and he assumed that anyone reading his works would have read Oedipus in the Greek original and would know that the tragedy does not begin with Oedipus slaying his father and marrying his mother, but begins with parental rejection.

"In Oedipus the relationship of the parent to the child antecedes the relationship of the child to the parent," he said.

It's time the people of Victoria had a better garlic.

This city has always needed a garlic spread with nothing to mix. No butter to add. A whole new kind of garlic.

French's introduces just that. French's never-before, one-of-a-kind, easy to use Steakhouse Garlic Spread. The same spread used by some of the country's best restaurants.

Our great garlic flavour is just right for all kinds of dishes.

On a French stick for garlic bread. Brushed on steaks and hamburgers after grilling for extra zest.

Fry mushrooms in it. Stir it into hot vegetables just before serving. Or, melt it as an instant sauce for shellfish. Use it any way you wish. Next time you're expecting guests or want a special treat for your family, try French's new Steakhouse Garlic Spread. In fact, it would be very sociable for everyone in town to try it at the same time.

French's

Yes. I've always wanted a better garlic.

This coupon is worth 15¢ off on your next purchase of French's Steakhouse Garlic Spread.

DEAR DEALER: Providing this coupon has been redeemed by your customer only towards the total price of any purchase of French's Steakhouse Garlic Spread, Reckitt & Colman (Canada) Limited will reimburse you 15¢ plus 5¢ handling. Any other application constitutes fraud. Invoices showing purchase of sufficient stock to cover the number of coupons redeemed must be submitted on request. All coupons submitted for redemption become the property of Reckitt & Colman (Canada) Limited. For redemption, mail to: Reckitt & Colman (Canada) Limited. P.O. Box 3000, Saint John, N.B.

15¢ 15¢

0651790

IGA

At Colwood Corners
1860 Island Highway

Prices Effective
April 12, 13, 14, 15

We Reserve the Right to Limit Quantities

OPEN 9-9, INCLUDING SUNDAY

FROZEN 6-16 LB. YOUNG TURKEYS UTILITY lb. 69¢ With $5.00 order or over.	END CUT PORK LOIN ROAST lb. 99¢
CENTRE CUT PORK CHOPS lb. 1.59	MAPLE LEAF R T E COTTAGE ROLLS lb. 1.59
MAPLE LEAF COOKED HAM 6-oz., lb. 99¢	DEVON GARLIC COIL SAUSAGES lb. 89¢
MAPLE LEAF SKINLESS WIENERS lb. 89¢	SNO CAP GREEN PEAS KERNEL CORN 2-lb. 69¢
DELSEY BATHROOM TISSUES 4's 99¢	KLEENEX BOUTIQUE TOWEL 2's 93¢
NABOB JELLY POWDERS 5 pkgs. 89¢	CHASE & SANBORNE COFFEE lb. 2.99
NESTLE COOKIE MIX 12-oz. 59¢	DAD'S VARIETY PACK COOKIES 44-oz. box 2.49
BLUE RIBBON TEA BAGS 100's 1.79	YORK APPLE JUICE 48-oz. tin 69¢
9 LIVES CAT FOOD 6-oz. 5 FOR 1.00	DOLES PINE-APPLE IN OWN JUICE 19-0z. 53¢
H. Garner CAN. NO. 1 WHITE HONEY 8-lb. 5.99	AJAX LIQUID CLEANER 32-oz. 99¢
CARNATION SOCKEYE SALMON 7¾ oz. tin 1.39	KLEENEX FACIAL TISSUES 200's 59¢
GREENAWAY GRANOLA CEREAL 2-lb. 1.19	CARNATION MILK POWDER 3-lb. 2.39
ZINNETTI CUT MACARONI 2-lb. 59¢	HEINZ RED KIDNEY BEANS 14 oz. 3 FOR 1.00
AYLMER TOMATOES 28-oz. 49¢	B.C. GRANULATED SUGAR 4 kg 1.79
PINK AND WHITE GRAPE-FRUIT 12 FOR 1.00	B.C. NO. 1 MEDIUM COOKING ONIONS 10-lb. bag 69¢
FANCY ORANGES 4-lb. 69¢	B.C. FANCY NEWTON SPARTAN APPLES 3-lb. bag 69¢

MORGAN

FRED BASSET

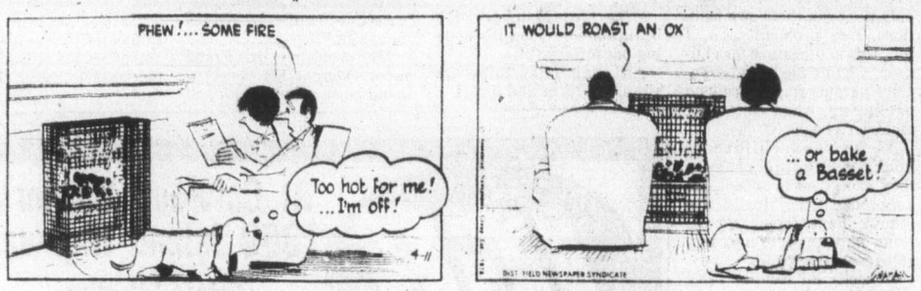

JUDGE PARKER

ARCHIE

RIP KIRBY

BLONDIE

MARY WORTH

HI and LOIS

KERRY DRAKE

MOMMA

M. V. Chesnut's Garden Notes

Now that we are beginning to get a litle daylight after supper, the time has come to catch up with the arrears of work in the garden, and one of the most pressing jobs to be done is to have a really good tidy-up and get rid of all the rubbish which has accumulated through the winter and is providing protective cover for slugs and woodlice and all kinds of crawly things.

Dead leaves and old plant stalks should be placed in a neat heap and mixed with a litle garden soil to rot down into life-giving compost. One of the proprietory compost activators such as Acto, Activo or Fertosan will speed up the decomposition, or failing these, use a sprinkle of hen manure, which is a highly effective compost-maker.

The dried, dead stalks of last year's Michaelmas daisies should be cut, stripped of their dead leaves, and set aside to be used as light, temporary garden stakes in the flower garden.

Just now, we gardeners are torn between the desire to get things sown and planted, and the caution born of experience, for the cold, drying winds we often experience in April can be a very real danger. It is surprising, however, what slender shelter will temper the wind and divert it from the young plants and seedlings.

A three-inch ridge of soil, for instance, drawn up with the hoe on the windward side of a row of early peas will lift the wind over the young seedlings, and a few twiggy sticks or bits of evergreen branches stuck in the rows among the young plants will give a remarkable degree of protection, not only from the wind but from light ground frosts as well.

Onions from onion sets are remarkably hardy, but cutting cold winds will turn the tips of the tender young green shoots white. As some important growth hormones are manufactured in the growing tips of the plants, this means that, while growth will appear to go forward unchecked, the individual onion bulbs won't reach their proper size, and there will be a tendency for the affected onions to go to seed prematurely.

Some old lengths of lumber can be rigged quite easily — set on edge and supported with stakes — to provide a temporary low windbreak along the onion row, with a very marked effect upon the size and weight of the onions when harvested.

One very common fault in the growing of sweet peas — and garden peas — is to leave the young plants too long before providing some support. Many gardeners believe that no such support is necessary until the first tendrils are formed.

This is a fallacy, for if the young plants, even if only three inches high, are allowed to flop over and train on the ground, a kink develops in the main stem, with precisely the same effect on the flow of sap as a kink in your garden hose.

Twiggy little sticks should be pushed into the ground along your sweet pea row to give some support from the very start, holding the young plants upright until they are able to reach the netting or whatever support is provided.

Have you ever puzzled over what kind of lettuce seed to buy for your garden? I made a point of counting the number of different varieties offered in two of Canada's leading seed catalogues — Dominion Seed House of Georgetown, Ont. and Stokes Seeds, St. Catharines, Ont. Each of them offered 21 different varieties of lettuce!

How does a novice gardener make a choice from such a variety? The Dominion Seed seems to have an answer to this problem: They put out a mixture or blend of various varieties and types of lettuce, including head lettuce, loose-leaf lettuce, cos and butterhead types. Even a small garden can provide a wide variety, all from a single packet of seeds.

Jack Smith

I have no intention of abusing our subscribers with daily reports on my sacrolumbar distress, but I do feel obliged to acknowledge the many messages from readers expressing dismay and sympathy.

Without going into the subsequent medical history, I will simply recall that I injured myself a few weeks ago when I went out in the rain and, while holding a wet poodle in my left hand, squatted down and reached out my right hand to lift a large cement block to place in the door of the poodle's doghouse. The problem was that the Airedale, which ordinarily shares a larger doghouse with the Yorkshire terrier, had decided to move into the poodle's doghouse during the rain, and for some reason the poodle refused to share it with him, preferring to stay out in the rain under the hibiscus tree. I hoped that by placing the cement block in the doorway I would keep the Airedale out and force him to go back to the doghouse he shared with the Yorkie.

That is rather complicated, and the solution I though of, on the spur of the moment, while drenched with rain, would probably not have worked anyway; in any case, it certainly gave my back a wrench and pinched a nerve. I have been in a corset with steel braces ever since, and at this point our hoped for trip to England is in jeopardy.

However, it is good to know that many people have been thinking of me.

"There is justice in this world," wrote someone in Santa Ana, Calif., who signed only the initials A.L. "That darling poodle should have been inside — sleeping on the foot of your bed. Also the terrier. Yes, even the Airedale. You deserve a bad back. May you suffer for your sins."

"A pox on you!" wrote Barbara Taw of La Habra, Calif. "Forgive me if I, as a fellow lumboscral, cervical arthritic member of our teeming team, chastise you. This time you deserved the bolt down your spine and leg! Old Zeus, having run out of Ambrosia and swans, probably felt sorry for your poodle. So do I. How could you commit such a dastardly crime as leaving her out in the rain (or any of your menagerie for that matter)? You should be ashamed of yourself . . . Rain is for the birds."

"Why would you let the Yorkie and poodle out in the rain in the first place?" wrote Mrs. K.S. "We have a miniature poodle that will be 14 years old in May. Just took it to the vet yesterday to have its ears cleaned and it has infected ears. We would not think of letting our dog get wet . . ."

"I feel betrayed!" wrote Carol Green of San Diego. "I am dismayed to read that your latest back problem was triggered by lifting a wet poodle and a cement block at the same time. Horrors! — the man that makes that poodle sleep outside in the wretched wet cold of winter! May I submit to you that poodle dogs are people-dogs, who crave TLC and a warm, dry place to sleep, indoors with their families? Oh, Jack! Please reconsider!"

"I am dismayed," wrote Pat Guiver, president of the Animal Assistance League of Orange County," that someone of your sensitivities would make his poodle and Yorkshire terrier sleep outside, particularly in the recent bad weather . . . However, allowing that most dogs, like most people, can adapt to almost any environment, I still don't understand why the Airedale does not have his own doghouse. It is one of the first responsibilities of a pet owner to ensure that the pet has a place of his own, sheltered from the elements. If you have any difficulty obtaining a doghouse, Animal Assistance League might be able to provide one through its pet aid program."

I don't wish to seem ungrateful for these expressions of concern, but I would like to point out one or two misconceptions.

First, my Airedale has a doghouse. It's the Yorkie that doesn't have a doghouse. But they're willing to share. After all — people share.

Also, it should be kept in mind that the Airedale, known as the king of the terriers, is descended from the otterhound, which was bred to hound otters in the icy waters of northern Europe. To let this noble dog sleep at the foot of one's bed would be an insult to his heritage and his pride, and probably undermine his health.

The poodle was bred as a water retriever in Germany, whose winters are notoriously more wretched than ours, and was converted in France to truffle hunting, which is not as sissy a sport as it sounds. True, he was later degenerated by Frenchwomen into a boudoir pet; but the old blood is still in here, yearning for watered fields and truffled woods.

As for the Yorkie, just the word Yorkshire, from which he came to the foot of our beds, evokes pictures of this jaunty fellow romping over Yorkshire moors, happy as an eel in its frigid ponds, exulting in his freedom from castle walls.

No, I think all these breeds are happier outdoors, especially in a hothouse climate like ours. Nature and history are on my side.

If I wanted an inside dog, first I'd build a fireplace. Then I'd retain a couple of bull mastiffs, or maybe Great Danes, to lie beside it. Now those are my idea of house dogs.

Sydney Harris

A reader in San Francisco reminds me that I fell into a common error in a recent column, where I spoke of "the three wise men" in the Christmas nativity story.

Actually, as I knew, their number is nowhere mentioned in the Bible. They were designated as three and even given names a thousand years later, in medieval legend. But by now they seem an inextricable part of the original report.

I suppose it would be accurate to say that the Bible is the best-known, if not the best-read, book in the whole Western world. Yet perhaps not 10 per cent of Western people could distinguish between what is in the Bible, and what has been added later by popular folklore.

Billy Graham recently changed publishers for his new book, "Angels," when the previous publisher showed him promotional material consisting of a double-spread map of winged angels flying across the country.

Angels in the Bible, of course, don't have wings, nor do they need them, being purely spiritual creatures, if they exist at all. Yet I can't recall ever seeing a depiction of an angel that didn't have wings. This is how they were symbolized by painters — and we now accept the symbol as part of the Biblical picture.

There is no mention of an "apple" in the Garden of Eden, and the original story of Jonah doesn't speak of a "whale." The forbidden fruit is unnamed in the Genesis book, and the creature that swallowed Jonah is called only a "great fish." (A whale is not a fish, anyway.)

Everybody "knows" that David slew Goliath with his slingshot — but the Bible isn't all that sure, for in one chapter of Samuel it names the unknown Elhanan, one of David's warriors. (Later, to glorify David, an editorial change was discreetly made to "harmonize" the text.)

On the other hand, few readers know that God submitted several "models" of the first woman to Adam for his approval. He created Eve out of Adam's rib only after Adam had rejected several previous models made of clay, as he was. (See Genesis 2: 4-25.)

Most of our popular imagery does not come from the Bible itself, but from much later embroideries. Our visualizations of "heaven," of "hell," of the way the "devil" looks, have no biblical sanction, any more than Santa Claus resembles St. Nicholas, the holy Bishop of Myra.

All the harps and the pitchforks and the horns and the sleighs were added by medieval commentators and artists who needed some graphic way to represent the spiritual values embedded in the Scriptures. They succeeded so well that we wouldn't believe an angel unless it had wings.

James Bacon's Hollywood

HOLLYWOOD — Note to all you pet lovers. Don't call or write me about Doris Day's new pet foundation.

The phone hasn't stopped ringing since I wrote about Doris financing her foundation through re-release of some of her greatest albums. Doris has already invested $75,000 of her own money in pressing the albums, the proceeds of which will go 100 per cent to the pet foundation.

To get the phone company and mailmen off my back, here are the addresses:

One set of albums contains her favorite hymns and also some of her greatest hits such as "Que, Sera, Sera" and "Sentimental Journey." You get this one by writing Doris Day Hymns, P.O. Box 600, Beverly Hills, Calif. 90213.

The second two recorded albums has all her nostalgic hits. Write "Doris Day Nostalgia," P.O. Box 700, same Beverly Hills address.

Record sets cost $8.95; eight-track tapes are $9.95 each.

Know this sounds like free advertising but all of the money goes to keep pets from the gas chamber. Doris promises there will not be one penny spent for administrative costs.

She's a dog's best friend.

Royal tipple tangle

MERTHYR TYDFIL, Wales (CP) — Magistrate Pat Moran caused a sensation at a dinner organized in this mid-Glamorgan town for visiting Japanese dignitaries.

She stood to toast the Emperor but refused to stand for the toast to the Queen.

Coun. Mona Shankland complained to the Lord Chancellor.

"I am informed that technically she was in breach of the peace and, as a magistrate, her action was tantamount to treason," she wrote.

But Mrs. Moran denied toasting the Emperor in preference to the Queen.

"I am not anti-royalist and I have never criticized the Queen," she said.

"But I am no hypocrite. I think there is too much rigmarole and trappings associated with royalty."

She toasted the Emperor, she said, so as not to offend the Japanese.

A spokesman for the Lord Chancellor said: "Failure to stand for the royal toast could scarcely be interpreted as treason. It seems a mountain is being made out of molehill."

—AP

Bus stop

Sudden arrival of city bus did this to home of Arcenio and Wanda Castro in Brooklyn this week. Two buses collided, and one of them caromed into Castro home.

Fannie drove herself to a hard-won licence

LITTLE ROCK, Ark. (AP) — A 75-year-old woman who flunked a written driver's test 103 times in a row now can legally drive an auto she bought six years ago.

"Some people might have given up, but somehow or other I just wanted to learn how to drive," Fannie Turner said after gaining her learner's permit.

The veteran pedestrian started taking the tests after she bought a used car in 1972.

"I should have learned how to drive and then bought the car, that's what I should have done," she said.

When she failed the test, troopers at the state testing office gave her a driver's handbook and told her to study up and try again.

Two years ago, Mrs. Turner began a weekly routine of strolling 10 blocks to the testing office. Troopers came to expect the Wednesday visits by "Miss Fannie."

Sgt. Jerry Reinhold of the Arkansas State Police said that two years ago "she'd miss all 35 questions."

A machine decides which test an applicant takes, and the device seldom dishes out the same 35 multiple-choice questions, he said.

Test scorers started noticing a definite improvement in Mrs. Turner's scores a few months ago. "Miss Fannie" was only missing 10 or 12 questions each time, Reinhold said.

Finally, she answered 28 questions correctly. The score was high enough to merit a learner's permit, which means she can legally drive as long as she is accompanied by a licensed driver.

Woolco

Special Purchase
40 CHANNEL-P.L.L.
C.B. Transceiver

It's a 10-4 good buddy . . . and it's a great Special Purchase price! 40-channel C.B. radio has full legal power with large digital channel readout. And CBers, this model has the features you're looking for: Squelch, PA capability, switchable ANL circuit and large metre. Microphone features screw-on terminal connector. Come into Woolco . . . see and hear it demonstrated.

#41 C.B. Radio, mounting bracket and fused power cord.

69.87 each

Price Effective 'til Saturday, April 15, 1978 or While Quantities Last!

for your shopping convenience
Woolco
6 1234 5678 901
CLAIRE ROY

Woolco Warehouse Sale Days

LAST 4 DAYS

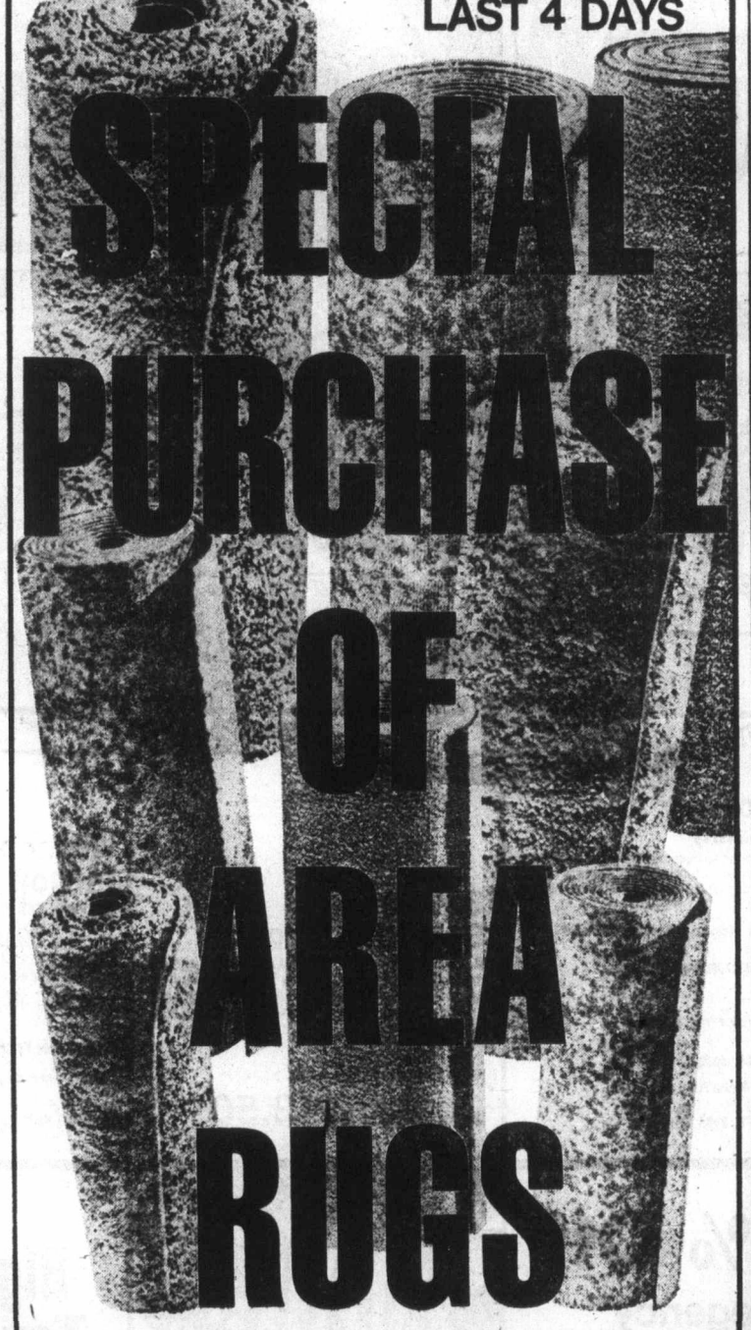

A Warehouse Value . . . spread out one of these area rugs and you spread your dollars further too! Quality rugs, specially purchased by Woolco for this promotion. Some on Foam backing, others on Jute. Carefully-chosen assortment of textures. Wide range of colours: solid or multi-tone. One-of-a-kind, so shop early for best selection.

Great Value! Quality 9' x 12' Rugs. Your Choice:

69.99 each

Price Effective 'til Saturday, April 15, 1978 or While Quantities Last!

for your shopping convenience
Woolco
6 1234 5678 901
CLAIRE ROY

Woolco DEPARTMENT STORES
A DIVISION OF F.W. WOOLWORTH CO. LTD.

Town and Country Shopping Centre
Douglas Street and Saanich

Personal Shopping only, please!
Store Hours: Monday to Saturday
10 a.m. to 10 p.m.

ENJOY THE RED GRILLE FROM LIGHT SNACKS TO MEALS...

WANTED — COPPER PIPES, shower cabinet, and copper hot water tank. Also slate billiard table and pine gong table

HIGH QUALITY GOLD WOOL area rugs from ... after 6

VICTORIAN CHAIRS, LOO table, Christmas and Mother's Day plates, china cabinet

WANTED QUALITY ... etc.

MAN'S POCKET WATCH, HEART shaped, 19 jewel Illinois, very high grade movement, 18 kt. rolled gold filled case, fine collectors piece, completly reconditioned, adjusted 3 positions, all screws gold plated. $180. Various pieces of gold jewellery.

BRUNSWICK 4'x8' POOL TABLE as new, half price $200; over 100 books all for $200, firm, 28 volumes of 1973 Colliers Encyclopedia, 20 classics, 16 classics, 10 children's classics, 16 nature series, 16 cookbooks, 13 Digest condensed books.

WE BUY FURNITURE, HOUSEHOLD ... pictures, tools, etc. Best ... anytime.

WANTED OLD POCKET watches, working or not.

NEEDLE REQUIRED BRAND ... Best prices paid.

ENGLISH STYLE CARRY-COT, wicker, rocking cradle, cane bassinet.

TV-RECORD PLAYER-RADIO component, excellent condition, fine wood cabinet, $150 or best offer. Dependable vacuum cleaner, ... Also ...

FULL DINING ROOM SUITE ... 6 of wood, ... dining table, ... buffet, day bed.

LEFT HAND PEMBROKE BATH, complete with shower head, lone chief $35. Modern toilet $35. China basin no fittings, $5. 22 gallon bronze hot water tank, electric element $30.

LARGE ... dined

WANTED USED DOWN ALL ...

... bedroom suite, Chesterfield suite, lamps with marble base, carpets, vacuum cleaner, oil lamps, garden tools. Phone after 6 p.m.

WE SELL THE DARNDEST THINGS...

AIRCRAFT, BOATS, LIVESTOCK, FURNITURE, REAL ESTATE, SPORTING GOODS, MACHINERY, ANTIQUES, BUILDING SUPPLIES, CAMERAS, AUTOMOBILES, APPLIANCES..

AND EVERYTHING ELSE TOO!

VICTORIA'S DAILY NEWSPAPERS

classified ads sell!! 386-2121

Heart hope throbs in air ambulance

NORTH BAY, Ont. (CP) — It is now possible to transmit the sound of a patient's heartbeat, in transit via air ambulance, to hospital monitoring units.

Successful tests have been conducted by Voyageur Airways, operators of an air ambulance service in northeastern Ontario.

What it means to a patient being moved by air ambulance is that his heartbeat can be transmitted at any time and assessed by the nearest hospital cardiac unit. Air ambulance attendants can then be instructed in the required treatment and medication.

The air ambulance team uses a portable, eight-watt radio transmitter in connection with a heart monitor-defibrilator. The signal from the aircraft, picked up by the ambulance radio dispatch unit is patched into a telephone line to the hospital and fed to an electrocardiograph (ECG) unit.

"There is little difference between those results and what we could do if he were right in the room with an ECG," a hospital spokesman said.

In airborne tests above Sudbury, Kirkland Lake and Muskoka, communication was established from 7,000 feet. The radio, at ground level, has a normal range of about 10 miles.

From 50 miles out and an altitude of 5,000 feet, the portable unit was able to transmit a heartbeat to a hospital cardiac centre.

The system saves time, money and manpower, says North Bay ambulance supervisor Burt Brown.

In the case of a transfer from North Bay to Toronto, he said, a patient is on the road five hours. "This means that the equipment and two attendants are tied up for 10 hours or more.

"With the aircraft we only have one attendant on board and he is only away for three, maybe four hours at most. I figure we save about $100 per trip this way."

Voyageur Airways has applied to the federal communications department for three ambulance radio frequencies to be installed in three air ambulance aircraft, thus allowing the signals to be transmitted over the more sophisticated aircraft radio equipment.

Woolco

Warehouse Sale Days

LAST 4 DAYS

Save 18% to 22%

LOVELY BEDSPREADS

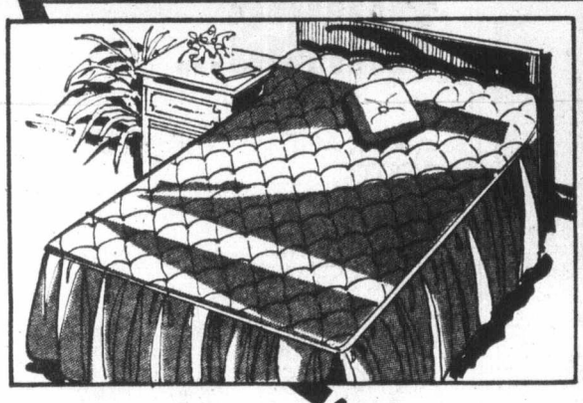

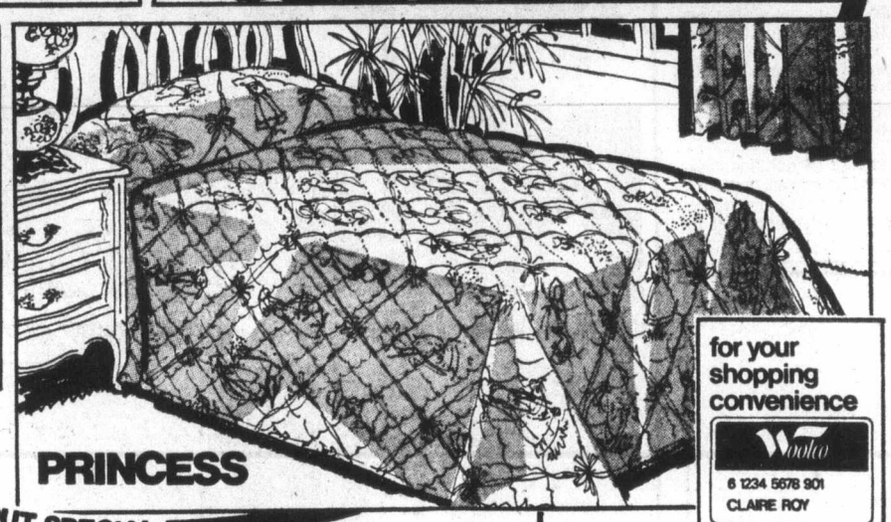

for your shopping convenience
Woolco
6 1234 5678 901
CLAIRE ROY

Prices Effective 'til Saturday, April 15, 1978 Or While Quantities Last!

A WOOLCO STANDOUT SPECIAL

Pretty Pastels!

"Victoria" Pattern
A. Special Savings on spreads and shams. Quilted Arnel Triacetate top with Polyester fill. Washable; Canadian made. Yellow, Bone, green or Wedgwood.
Twin size: Reg. Woolco Price each 25.46
Woolco Sale Price: each 19.96
Double Sizes: Reg. Woolco Price: each 30.96
Woolco Sale Price: each 24.46
Pillow Shams: Reg. Woolco Price: each 9.46
Woolco Sale Price: each 7.76

"Misty" Design Soft & Satiny
B. Save 11% on these bedspreads, and matching shams. Embossed, shimmering Acetate Satin top: Nylon Tricot back; Polyester fill. Blue, Gold, Oyster, Silver.
Twin size: Reg. Woolco Price: each 38.96
Woolco Sale Price: each 31.46
Double Size: Reg. Woolco Price: each 45.96
Woolco Sale Price: each 36.96
Pillow Shams: Reg. Woolco Price: each 10.96
Woolco Sale Price: each 9.46

Save on Big Selection Group
C. All Priced 18% Off! Take advantage of this low price to choose from our selection of washable spreads. Ruffled flounce; quilted tops. Great selection of colour, fabric and design.
Twin or Double size
Reg. Woolco Price: each 17.96
Woolco Sale Price: each 13.50

"Princess" Spread In Soft Print
D. 20% Off! Soft Polyester/Cotton blend with lightweight, puffy Polyester fill. Machine washable; made in Canada. Multicolour. Matching drapes available by special order at regular prices.
Twin sizes: Reg. Woolco Price: each 30.96
Woolco Sale Price: each 24.96
Double Size: Reg. Woolco Price: each 35.96
Woolco Sale Price: each 28.96

26% Off
"Regency" Shower and Window Curtains
Don't miss this special buy! Heavy gauge Vinyl curtains in vertical Plisse pattern. Solid colours in Brown, Light Blue, Light Pink or Yellow.
Shower Curtain 72"x70". Reg. Woolco Price: each 7.96
Woolco Sale Price: each 5.96
Window Curtains 34"x48" panels. Reg. Woolco Price: pair 7.96
Woolco Sale Price: pair 5.96

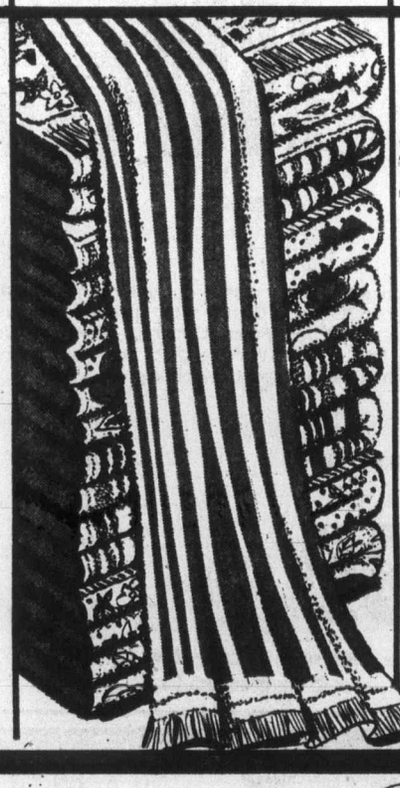

Big, Fluffy Towels . . . Soft and Absorbent
A super buy on big absorbent towels in Cotton/Polyester Terry. Made in Canada. Choice of prints in assorted colours and patterns with fringed edges or solid shades in Peach, Mocha, Cognac, Eggshell or Yellow; hemmed ends, dobby border. 22"x42".
2 for $6

Woolco DEPARTMENT STORES
A DIVISION OF F.W. WOOLWORTH CO. LTD.

Town and Country Shopping Centre
Douglas Street and Saanich

Personal Shopping only, please!
Store Hours: Monday to Saturday
10 a.m. to 10 p.m.

ENJOY THE RED GRILLE FROM LIGHT SNACKS TO MEALS...

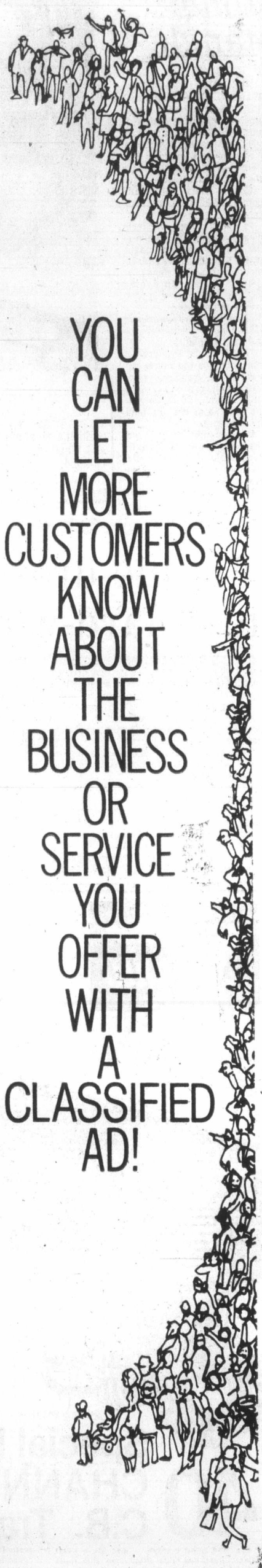

YOU CAN LET MORE CUSTOMERS KNOW ABOUT THE BUSINESS OR SERVICE YOU OFFER WITH A CLASSIFIED AD!

THE DAILY COLONIST
AND
VICTORIA TIMES
CLASSIFIED ADVERTISING DEPT.
386-2121
PHONE: MON.-FRI. 8 a.m.-6 p.m.
SAT. 8 a.m.-5:30 p.m.

SULPHUR KILLING NORWEGIAN FISH

OSLO (Reuter) — Millions of tons of sulphur released from European coal and oil furnaces are killing fish in southern Norway.

Soon snow in Norway's valleys will start to melt and another seasonal load of acidic death will flow into rivers and lakes.

The Organization for Economic Co-operation and Development estimated that in 1974, 275,000 tons of sulphur emitted by European industry descended on southern Norway.

Normally, deposit rates are highest around industries producing pollution. But southern Norway gets a much bigger share than more industrialized surrounding regions because its string of mountains and valleys filters the prevailing winds, constantly removing industrial dirt.

At the same time, Norway has soft-water lakes unable to neutralize sulphurous acids formed when sulphur dioxide mixes with water.

In wide areas of Norway the fish catch is down to one-tenth of what it was 10 years ago. In some places fish populations have disappeared.

Erik Lykke, a director at Norway's environment ministry, said sulphur and associated pollutants had been linked to several categories of human disease.

Sulphur is extremely corrosive, damages vegetation and is thought to be causing decreased tree growth throughout Scandinavia.

Reports of damage to trees and fish first appeared in the late 1960s. Now, says Lykke, scientists are preparing to fight back with an experiment using lime to neutralize some of the incoming acid.

But Norway places more hope in international action, such as the UN Economic Commission for Europe, which meets in Geneva this month to prepare for an all-European conference of environment ministers in 1979.

The commission will also draft an agreement on reducing sulphur-emission levels from European industries.

Lykke says the fact that sulphur concentrations are reaching unacceptable levels for the emitting states themselves has improved chances of progress toward an all-European convention.

It is estimated that more than 60 million tons of sulphur are emitted annually over Europe.

G.A. Persson of the Swedish Environment Protection Board said desulphurization of fuels and technical control of emissions might reduce this to 25 million tons annually.

But this could cost at least $250 per ton of sulphur, for a total annual cost of $8.7 billion.

GIANT DISCOUNT R.D.Y. FOOD CENTRE

CRAIGFLOWER and TILLICUM

Prices Effective April 12, 13, 14, 15

WEDNESDAY TO SATURDAY

WEEKDAYS 9 to 9 SUNDAYS 10 to 7

WE RESERVE THE RIGHT TO LIMIT QUANTITIES

PACIFIC CANNED MILK 16-oz. TIN — LIMIT 4 TINS — 4 TINS 89¢ — With $15 Order or Over

FROZEN UTILITY ROASTING CHICKEN 4 to 7 lbs. lb. ..... 79¢

GRADE A BONELESS OVEN ROAST RUMP or ROUND lb. 1.69

GRADE A BONELESS ROUND STEAK (Whole) lb. 1.65

BREAKFAST DELIGHT BACON 1-lb. pkg. 1.39

OLYMPIC READY TO EAT COTTAGE ROLLS lb. 1.69

FROZEN BREADED VEAL CHOPLETS lb. ..... 89¢

ISLAND FRESH ICE CREAM 4 Litre Tub 2.59

EATWELL BONITO FLAKED TUNA 6-oz. tin ..... 59¢

TREND AUTOMATIC DRIP COFFEE 1-lb. tin 2.98

ALPHA NO. 1 CREAMED HONEY 2-lb. ctn. ... 1.49

KADANA TEA BAGS 100's PKG. ... 1.49

INSTANT CHOCOLATE QUIK 2-lb. TIN 1.99

VIP ALL TEMPERATURE LAUNDRY DETERGENT 5-lb. bag ... 1.59

VIP DISHWASHING LIQUID 52.8 oz. 1.19

MAXWELL HOUSE INSTANT COFFEE 10-oz. jar 5.19

DELSEY BATHROOM TISSUE 4-roll pkg. ..... 99¢

COLDWATER DETERGENT ARCTIC POWDER 6 LITRE BOX 2.49

7-UP SOFT DRINK Reg. 26-oz. bottle 3 for 89¢ plus deposit

NO. 1 GOLDEN RIPE BANANAS 3 lbs. 79¢

CANADA NO. 1 CELLO CAULI-FLOWER EA. ..... 43¢

FANCY NAVEL 138's ORANGES 5 lbs. 1.00

Woolco Warehouse Sale LAST 4 DAYS

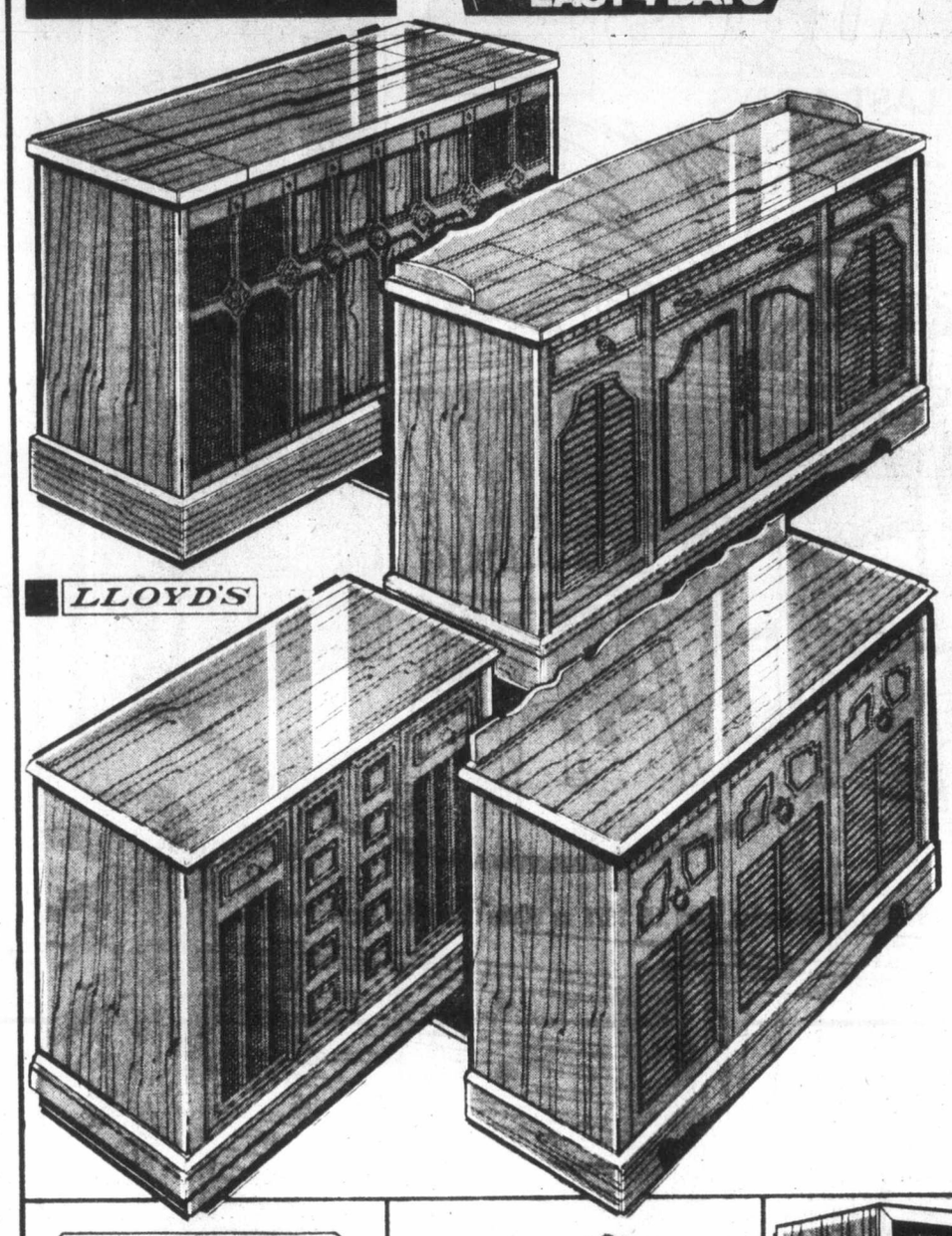

'Lloyd's' Stereo Consoles! Choose from Four Styles — One Low Price

A beautiful accent for your home! And with four styles to choose from, there's bound to be one that suits your decor, solid state AM/FM stereo tuner and automatic 3-speed record changer with Diamond stylus. Lighted slide rule vernier, tuning dial. Built-on Dust-free record storage area: built-in AM/FM antennas. Sealed speaker system has two 6½" woofers and two 3" tweeters per stereo. Oak, Pecan and Maple veneers in this Group: Colonial, Traditional, Early American or Mediterranean designs. Assorted sizes.

YOUR CHOICE:

for your shopping convenience — Woolco — 6 1234 5678 901 CLAIRE ROY

90 Days Parts, Labour, In-Home Service:

each $288

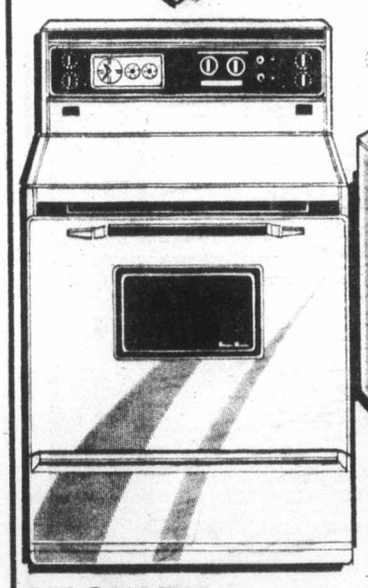

McCLARY 30" Smooth Top Self-Clean Range

Self-clean range means less work for you! And the modern smooth top makes it great looking and easy to clean. Also doubles as extra counter space! Glass control panel with full-width fluorescent light; automatic clock oven timer and minute minder. Two appliance outlets (one timed). White or Harvest Gold. 30" W x 27½"D x 48"H.

1 Year Parts, Labour, In-Home Service:

each 599.98

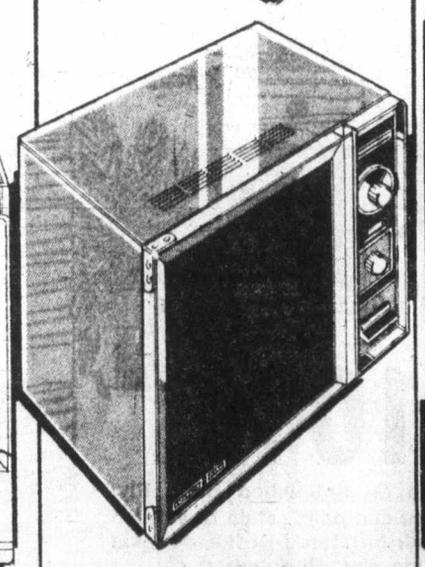

LITTON/McCLARY Vari-Cook Control Microwave Oven

Vari-cook control offers you six power settings so you get exactly what you need: High, Reheat, Roast, Simmer, Defrost, Warm. Also has a 35-minute rotary timer. (Automatic defrost helps reduce bacteria build-up). 650 watts; solid state construction. It's easy to clean and uses less energy than an electric frypan. 1.2 cu. ft. oven capacity. Woodgrain cabinet. 24"W x 14½"D x 13"H. Model YUC2436.

1 Year Parts, Labour, In-Home Service:

each 479.98

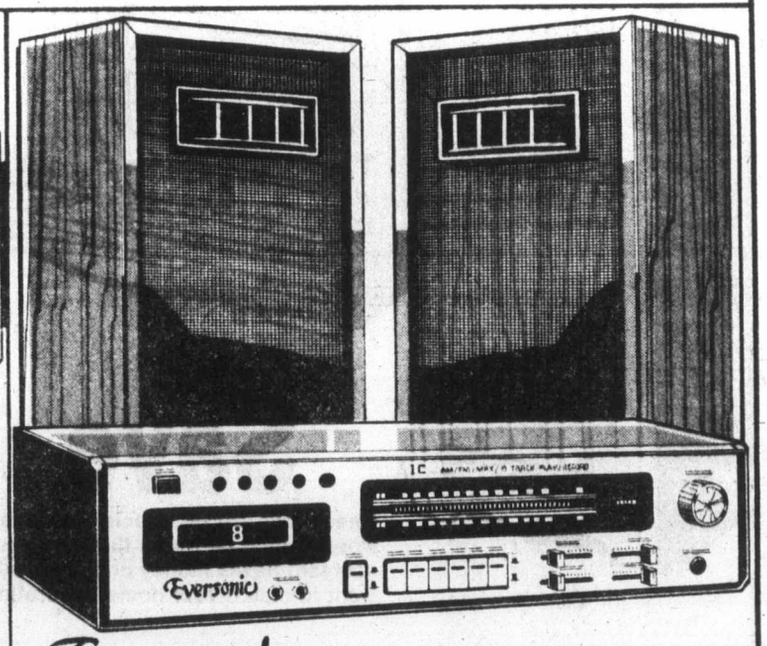

Eversonic Record/Playback 8-Track Package

A super buy! Listen to your favourite music and record it or record your own voice through the two stereo mikes included. Easy push button function selections; automatic or manual tape track change. 8-track package has two matching speakers, and has capability for two more. Speakers are complete with speaker wire. Rich Walnut Woodgrain finish on Amplifier and speakers. Don't pass up this super buy!

8-Track with Two Speakers:

each $99

Prices Effective 'til Saturday, April 15, 1978 or While Quantities Last!

Woolco DEPARTMENT STORES A DIVISION OF F.W. WOOLWORTH CO. LTD.

Town and Country Shopping Centre Douglas Street and Saanich

Personal Shopping only, please! Store Hours: Monday to Saturday 10 a.m. to 10 p.m.

ENJOY THE RED GRILLE FROM LIGHT SNACKS TO MEALS...

Banned 'erotic' art acceptable today?

EASTWOOD, England (CP) — Paintings by D. H. Lawrence, some of which were banned as being too erotic last time they were shown in the 1920s, may be gathered together for an exhibition marking the 50th anniversary of the author's death.

The idea is one of several being considered in this Nottinghamshire community where Lawrence was born.

New glimmer from Mideast

NEW YORK (Reuter) — Israel and Egypt have "in the works" a declaration of principles and peace talks between the two countries might resume by early May, ABC reported Monday.

A report prepared for the ABC News program Monday night from correspondent Doreen Kays in Cairo said Egypt's President Anwar Sadat might meet Jordan's King Hussein this week to discuss the proposed declaration of principles.

The report also said Israel and Egypt have worked out an agreement on the Sinai.

Quoting highly-placed sources in the Egyptian capital, Kays said that the proposed declaration of principles covers:

- the right of each country to its sovereignty and independence;
- a tripartite Israeli, Jordanian and Palestinian commission to oversee the West Bank and the Gaza strip for five years; and
- after five years, there would be some form of self-determination, not only for Palestinians on the West Bank and the Gaza strip but for Israelis, Jordanians and Egyptians living there.

The report said that under the agreement on Sinai, the Israelis would withdraw from the area in 18 months, with a pullback from El Arish to Ras Muhammad coming in the first three months.

Israeli settlements in Sinai would come under Egyptian sovereignty and security and there would be Egyptian settlements alongside, the report added.

It also said that under the agreement Israel would have access to two strategic airfields—Etzion and Osira—until the end of 1982.

Woolco

Warehouse Sale Days

LAST 4 DAYS

for your shopping convenience
Woolco
6 1234 5678 901
CLAIRE ROY

Special Purchase Wooden Bookcases

Unfinished, knock-down Birch Plywood/Poplar bookcase assembles easily — no hardware required. Just put together and it's ready to paint, stain or varnish — already sealed. 2-door storage area. 33½"W x 12"D x 63"H.

each 44.95

Birch Table with Chairs

Solid Birch construction table and chairs; unfinished and ready to be painted, stained or varnished. No sanding required. Drop-leaf table measures 36" x 42" when not extended. A super buy at these prices:

Chairs, 39.95 each

Table, 94.95 each

Prices Effective 'til Saturday, April 15, 1978 or While Quantities Last!

Save 10%

Check out these special savings on unfinished Birch Plywood/Poplar bedroom furniture you can paint, stain or varnish yourself! Saves money and gives our furniture just the look you want to match your home decorating plan. Shop early!

Save 10%
A. Knock-Down Wardrobe
Assembles easily. 64" c 24" x 20".
Reg. Woolco Price: each 49.95
Woolco Sale Price:
44.95 each

Save 10%
B. Juvenile Chiffonrobe
With 4 drawers. 41" x 36" x 16".
Reg. Woolco Price: each 72.95
Woolco Sale Price:
64.95 each

Save 10%
C. Night Table
That's so handy. 25½" x 15½" x 16¼".
Reg. Woolco Price: each 29.50
Woolco Sale Price:
26.50 each

Save 10%
D. Double Dresser
With 8 drawers. 45" x 50" x 16".
Reg. Woolco Price: each 81.95
Woolco Sale Price:
72.95 each

Save 10%
E. Five-Drawer Chest
Measures 38" x 26" x 16".
Reg. Woolco Price: each 54.95
Woolco Sale Price:
49.95 each

4-12x

Woolco DEPARTMENT STORES
A DIVISION OF F.W. WOOLWORTH CO. LTD.

Town and Country Shopping Centre
Douglas Street and Saanich

Personal Shopping only, please!
Store Hours: Monday to Saturday
10 a.m. to 10 p.m.

ENJOY THE RED GRILLE FROM LIGHT SNACKS TO MEALS...

THINGS PILING UP?

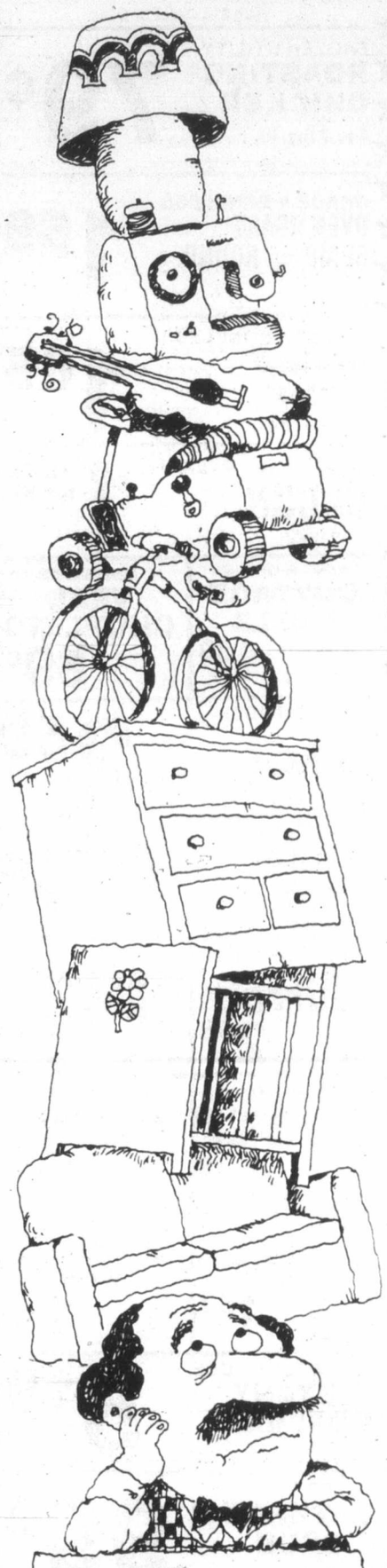

Why get crowded out when you can make room around your place and get some extra cash too? Just make a list of all the items you no longer need and then call for a Classified Advertisement. We'll help you word your ad so that hundreds of people who may be looking for just what you have to offer will see your message and respond to it! Don't let things pile up . . . give us a call today!

The Daily Colonist
Victoria Times
CLASSIFIED ADVERTISING
386-2121
Mon-Fri., 8 a.m.-6 p.m.
Saturday, 8 a.m.-5:30 p.m.

Russian hillside

Memorials recall Murmansk

MURMANSK (Reuter) — On a bleak Russian arctic hillside, memorials to 27 sailors, merchant seamen and soldiers of the Soviet Union's Western Allies, record the fate of the Second World War Murmansk convoys.

Grey granite stones two feet high mark the graves of 13 Britons, seven Moslem Indians, three Americans, three Poles and one Canadian who were among the hundreds of Allied crew members killed on the northern supply lines to a beleagured U.S.S.R.

A metal plaque says in Russian: "These graves were laid in memory of the fighters of the British Commonwealth and the United States who died bringing aid to the Soviet Union during the fatherland war 1941-45."

COMMON FIGHT

In the centre of Murmansk—with a population of nearly 400,000 the world's only major metropolis north of the Arctic Circle—a large globe-shaped monument outside the Seamen's Club recalls "the common fight of the countries of the anti-Hitler coalition."

In the city museum, four photographs show Allied ships in 1942 unloading trucks, diesel engines and other supplies—part of the deliveries which Western historians argue played a major role in helping the under-equipped Soviet Union army turn the tide of the war.

These reminders of the alliance and the conoys from Britain and Iceland around German-occupied Norway through submarine-infested waters to Murmansk's year-round ice-free port appear part of an effort by local authorities to straighten the historical record.

STRUGGLE SYMBOL

Until recently, foreign visitors to the city had found little public recognition of the Western Allies' wartime role in maintaining supply runs which turned Murmansk into a symbol of the joint struggle aganst Nazi Germany.

But a recent textbook for local schools does record briefly that from January, 1942, Allied convoys including "dozens of transport vessels" from the U.S., Canada and Britain brought ammunition, military equipment and food to Murmansk.

A book just issued by the Murmansk state publishing house on the past and present of the region devotes four pages to the handling of the convoys in the port—stressing the bravery of the Russian dockers who worked on during Nazi air raids.

WILL TO SURVIVE

The book records that Soviet Union dockworkers saved a bombed British vessel after its crew had given it up for lost and fled to shore. It also quoted a U.S. observer as marvelling at Russian endurance and will to survive.

The book speaks bitterly of the British Admiralty decision in the summer of 1942 to order the naval escort to leave the PQ 17 convoy—going from Iceland to Murmansk's sister port of Archangel.

A local historian, who helped write the book, also spoke angrily of the decision—taken, say British naval officials, to enable the escorts to engage a German force believed to be planning to attack the convoy but which never appeared.

MAJOR QUESTION

"There may have been compelling reasons, but how could they leave the convoy completely defenceless?" asked the historian, whose book relates the heroism of the crew of one Soviet Union ship in the ensuing flight from Nazi submarines and aircraft.

Alongside the line of Allied graves in the hillside cemetery are those of thousands of Soviet Union soldiers and seamen who died.

In the Allied section, a Roman Catholic prayer can be read on the tomb of a 20-year-old British radio officer alongside the Arabic inscriptions over those of the seven east Asians—all killed in March, 1942, on board the steamship Lancaster Castle.

GRAVES MARKED

Further along the row, on a stone topped by the eagle of the U.S. Merchant Marine, Hebrew and English lettering marks the grave of U.S. messman Maurive Liebman, who died in April, 1942.

Two British soldiers from the Royal Artillery Maritime Regiment are next—J. J. Connelly and H. Bottomley, aged 27 and 29, who died on April 3, 1942.

By them is G. Auger of Canada, a fireman and trimmer. The youngest member of a convoy crew, 16-year-old steward J. B. Anderson, lies beside him, both killed on the steamship Induna in April, 1942.

They treat cancer, victims' minds

HOUSTON (UPI) — A San Francisco specialist is treating the minds of cancer patients as well as their bodies.

"It is our belief that the patient's attitude and will to live are critical elements of survival," said Dr. Ernest Rosenbaum, associate professor of medicine at the University of California.

"Medical histories record many so-called 'hopeless' cases in which patients have rallied or regained their strength," he said. "Often when we have witnessed unexpected remissions or cures, we have felt the added crucial factor was the will to live.

"We therefore seek to develop in the patient a strong, positive attitude of hope and a strong will to live."

Rosenbaum told an American Cancer Society symposium that he and co-workers zeroed in on the problems of depression, helplessness, hopelessness and loss of self-esteem.

The specialists used general supportive psychological techniques to reduce stress and encouraged the patient to take advantage of any techniques available, ranging from traditional psychiatry to biofeedback, meditation and yoga.

"What is important is that psychological problems be recognized early," Rosenbaum said. "Many patients are overwhelmed by the disease and become unable to cope."

If the patient could become actively involved in the effort to strengthen his will, that gave the patient a feeling of control and increased his hope, said Rosenbaum, and this would at least enable the patient to live life more fully, whatever the outcome of his disease.

Good nutrition was vital, he said. Many cancer patients died from progressive malnutrition, rather than from the cancer itself. Nutrition was particularly important after surgery and to maintain the body's ability to tolerate radiation and chemical therapy.

"Our approach to the problem of nutrition in our cancer patients is to educate the patient so that he may become both knowledgeable and responsible for maintaining good nutrition," Rosenbaum said.

He said exercise was also important for recovery and improved life. Convalescing patients who undertook little or no exercise underwent continued loss of muscle strength and suffered prolonged physical debilitation.

Woolco

Warehouse Sale Days

Save 10%

LAST 4 DAYS

Beautiful Finish Dinette Suites

7-Pce. Set Offers Value In Woodgrain and Chrome

Perfect compliment to your dinette or kitchen. Easy-care Chrome highlights the tapered legs of the table. Braces give additional support, while the leg glides prevent wobbling. A combination floral/plain supported Plastic covers the six chairs, making them easy to clean from everyday spills and stains. Table measures 36"x48", extending to 60" when extra company arrives. Table top boasts a clear Plastic Woodgrain laminate finish.

Reg. Woolco Price: set 159.95

Woolco Sale Price:

143.96 set

for your shopping convenience

Woolco

6 1234 5678 901

CLAIRE ROY

Prices Effective 'til Saturday April 15, 1978, or While Quantities Last!

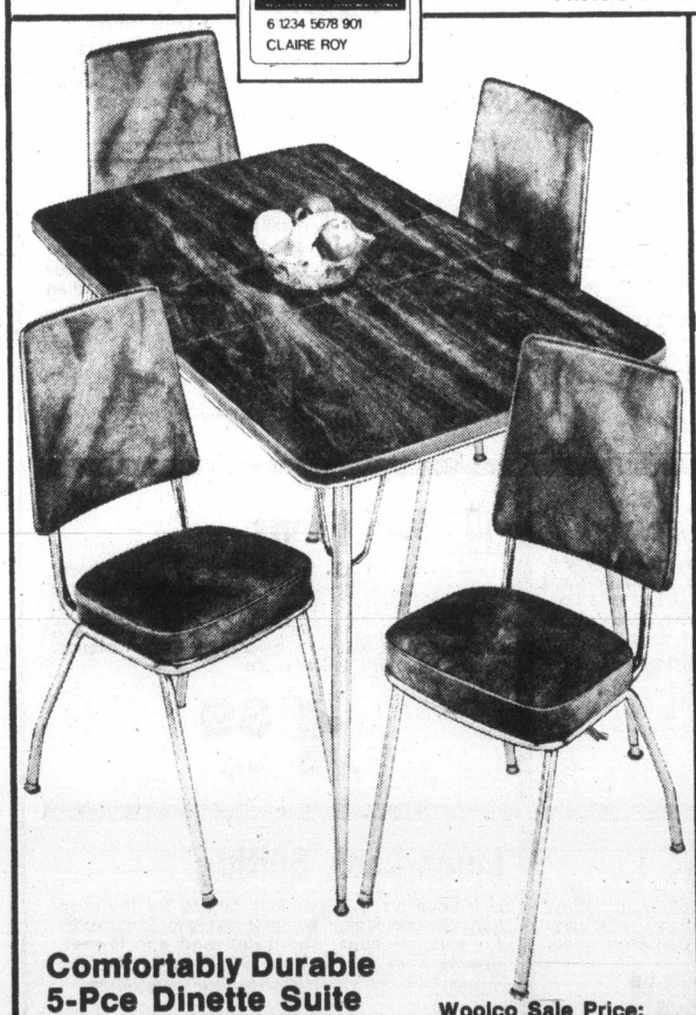

Comfortably Durable 5-Pce Dinette Suite

Beautiful Woodgrain Plastic Laminate table top with Nylon edging. Chrome finish base with swivel glides. Foam padded, box style chair seats. Sturdy supported Plastic upholstery. 30"x40" table extends to 48"

Reg. Woolco Price: set 112.95

Woolco Sale Price:

101.66 set

3-Pce. Dropleaf Dinette Suite —Ideal for a Dinner for Two

Open up the two 9" leaves, and your 30"x30" table becomes 30"x-48". Chrome finish legs with leg braces. Foam padded base seats; supported Floral Vinyl upholstery, Houston Pecan finish table top.

Reg. Woolco Price: set 82.95

Woolco Sale Price

74.66 set

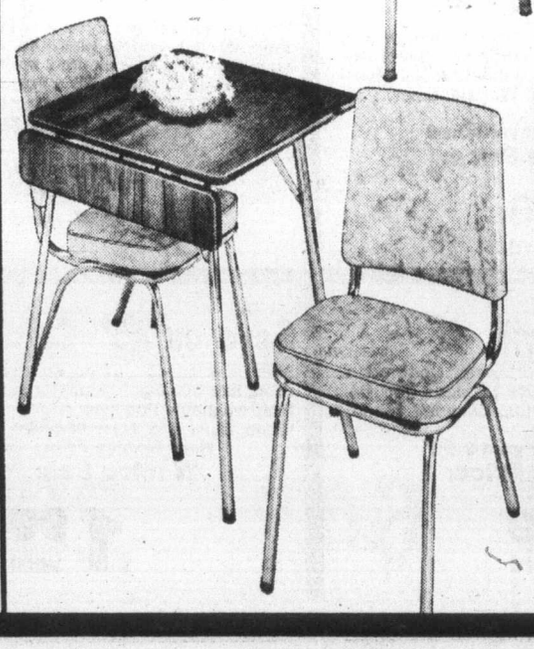

3-Pce Dropleaf Dinette Suite Offers Fine Lines and Long Wear

Outstanding value . . . from the Kay wood-print finish plastic laminate table top to the Chrome finish chairs. 24"x20" table measures 24"x30" when fully opened. Plastic floral pattern upholstery on chairs. Buy during our Warehouse Sale and really SAVE!

Reg. Woolco Price: set 49.95

Woolco Sale Price:

44.96 set

Woolco DEPARTMENT STORES A DIVISION OF F.W. WOOLWORTH CO. LTD.

Town and Country Shopping Centre Douglas Street and Saanich

Personal Shopping only, please!

Store Hours: Monday to Saturday 10 a.m. to 10 p.m.

ENJOY THE RED GRILLE FROM LIGHT SNACKS TO MEALS...

New Brunswick area fights impossible odds

GRAND FALLS, N.B. (CP) — If there were an award for persistence in the face of overwhelming odds, the sure winner would be Clarence Surette, industrial commissioner for Grand Falls Region Development Commission, Inc.

Surette, whose commission tries to attract new industry to Aroostook, Drummond, Grand Falls, Perth-Andover, Plaster Rock, St. Leonard and Ste. Anne in the northwestern sector of New Brunswick, has been struggling for years to convince the Canadian Transport Commission that this area needs first-class rail transportation if it is to expand.

The latest brief submitted from this area notes that if any of its55,000 residents want to reach Montreal by train, they have to board a rail car in Edmundston at 9:15 a.m., usually following a lengthy car drive.

Once aboard, with no baggage-checking or other facilities, the trip to Montreal takes 12 hours, including a two-hour stopover to change trains at Ste. Foy, Que.

Even more excruciating is the eastern trip, with Halifax-bound passengers having a layover in Moncton of more than four hours.

Amid fanfare in late fall, Transport Minister Otto Lang officially declared work open on the new regional airport at St. Leonard, but present plans call for a runway 4,000 feet long, which would serve only small aircraft.

Now there are rumblings that Canadian National Railways is attempting to pull out of the passenger business in the area.

Surette said he was all too aware of CN's elimination of passenger rail service in Newfoundland. The papers were hardly dry on the Confederation pact in 1949 when the railway started making plans to phase out Newfoundland's narrow-gauge but much-loved Bullet.

Today, Newfoundlanders ride bone-jarring buses operated by CN, which are described in railway literature as Roadcruisers. Surette's fear is that northwestern New Brunswick may get the same treatment.

Despite the problems, the area continues to grow, and several new industries have been attracted to the industrial park in Grand Falls, largely through the initiative of Surette's commission.

With a population of more than 7,000 and one of the largest growth rates of any town in the Maritimes, Grand Falls is being touted as New Brunswick's next city.

Woolco

Warehouse Sale Days

LAST 4 DAYS

$1.00 FABRIC SPECIAL

This low, low price on assorted fabrics allows you to create a whole wardrobe at a minimal cost. Now you can make the outfits you wanted but couldn't afford. Great way to outfit everyone in your family for the summer and a great time for beginners and students to learn and save at a price that allows for those few mistakes. Choose from an outstanding selection of fabrics to suit your imagination. Available are large ranges of wovens and knits in top and bottom weights, suitable for pants, skirts, dresses and shirts. Choose from various colours in prints or plains for an addition to brighten up your wardrobe. 36" to 60" wide Denims also available for fashionable summer pants or shorts. Hurry for best selection of fabrics and colours at this remarkable low price.

Prices Effective 'til Saturday April 15, 1978 or While Quantities Last!

Wide choice at one Low Price:

Yard: $1

A WOOLCO STANDOUT SPECIAL

for your shopping convenience
Woolco
6 1234 5678 901
CLAIRE ROY

Save $1! Printed Knits
60" printed Interlock Knits in coloured florals and designs. Canadian made polyester. Machine wash; drip-dry.
Reg. Woolco Price: yard 3.99
Woolco Sale Price:
2.99 yard

60" Plain Knits
Low price means good value on 60" Plain Interlock Knits. Ideal choice for beautiful, practical clothing. 100% Polyester is fully washable and drip-dry. Assortment of fresh spring colours.
1.99 yard

60" Doubleknits
60" novelty Doubleknits are good value at this low price. Versatility makes it an ideal fabric choice for basics in sportswear and separates. Canadian msfr. Machine washable and drip-dry.
1.59 yard

Save on Plain Eyelets
Save on 45" Eyelets and capture the pretty, dainty, romantic look of summer. Great for dresses and blouses. Fully washable 65% Polyester/35% Cotton. Choose from White and new Pastel colours.
Reg. Woolco Price: yard 3.96
Woolco Sale Price:
2.99 yard

Save! Printed Eyelets
Save on 45" printed Eyelets with romantic appeal. Embroidered eyelets in White or tinted grounds with printed multi-coloured springs of floral bouquets. Fully washable 65% Polyester/35% Cotton.
Reg. Woolco Price: yard 3.96
Woolco Sale Price:
2.99 yard

45" Mini Prints
Low price on 45" mini prints of small floral calicos for soft, feminine looks. Suitable for summer dresses, skirts, shawls, tops and children's wear. Fully washable 50% Cotton/50% Polyester or 65% Polyester/35% Cotton blends. Good value at this low price.
1.39 yard

Save! Cotton Twill
Save on 45" Cotton Twill Sportswear. Cool, crisp woven fabric perfect for sporty fashions and tailored styled suits and separates. Canadian made. Fully washable natural Cotton.
Reg. Woolco Price: yard 2.96
Woolco Sale Price:
1.99 yard

Save on 45" Chino
Save now on 45" Chino sportscloth with satiny, crisp, lustrous finish. Ideal for suits and separates. Fully washable Polyester/Cotton. Canadian made. White, Blue, Red, Navy or Beige.
Reg. Woolco Price: yard 2.96
Woolco Sale Price:
1.99 yard

Linen-Look Suiting
Low price on 45" linen-look suiting for the crisp naturally cool look in summer fashions. Good value for summer suits, separates and sportswear. Choose from 50% Cotton/50% Polyester or 50% Rayon/50% Polyester blends. Fully washable.
1.99 yard

4-12x

Woolco DEPARTMENT STORES
A DIVISION OF F.W. WOOLWORTH CO. LTD.

Town and Country Shopping Centre
Douglas Street and Saanich

Personal Shopping only, please!
Store Hours: Monday to Saturday
10 a.m. to 10 p.m.

ENJOY THE RED GRILLE FROM LIGHT SNACKS TO MEALS...

When You're Looking For A New Set Of Wheels

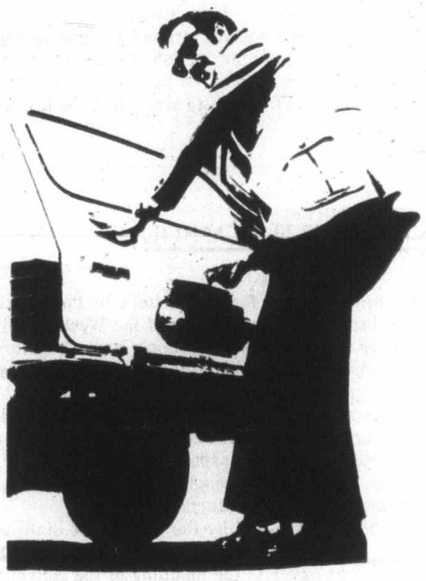

Look First to The Classified Pages of

The Daily Colonist and the Victoria Times

CLASSIFIED ADVERTISING
386-2121
Mon.-Fri., 8 a.m.-6 p.m.
Saturday, 8 a.m.-5:30 p.m.

Colleges unite to engineer tractor of hope

KINGSTON, Ont. (CP) — Paraplegic Ian Hofford will be shifting to a more mobile life once his new tractor is completed by students and staff at Queen's University, Royal Military College and St. Lawrence College.

Hofford, paralysed except for head and upper arm movement since 1965, lives with his wife and three children near a dairy farm operated by his father and two brothers about 50 kilometres west of here.

Before his accident, he was a production engineer in Sudbury and now, says Hofford, he wants to help out on the farm.

"I was just sitting around immobilized, not being able to do anything and found it depressing," he said.

After discussing his idea of a modified tractor with Jiri Vasa, a technician in the biomedical engineering department at Queen's, the project began.

A used skid loader tractor was bought and is being stripped and rebuilt by two fourth-year cadets at Royal Military College under the direction of Vasa and Air Commodore Donald Holman, an associate professor at the college.

The two cadets, Hank Blasiak and Alfred Smith, tested tractors at the International Plowing Match held here last fall. The skid loader was chosen because it is easy to operate, has no clutch and has a lot of power, said Vasa.

Two platforms on either side of the tractor seat will contain the controls. By putting his elbows into depressions on the control platform and moving forward and backward, Hofford will be able to operate a front-end loader, a post-hole digger and a backhoe.

A hoist will lift him into the cab from his wheelchair, but someone will be needed to operate the hoist and strap him into his seat.

Should there be problems in the field, a safety alarm system will sound automatically. The system, designed by a St. Lawrence College student, will sound if Hofford doesn't touch any of the controls within a time limit.

Vasa said the modified tractor will cost about $14,000 completed. He said the high cost is due to it being a prototype and other tractors could probably be modified for about $2,500. He thinks about 10 other persons in Ontario might want such a vehicle.

The tractor was paid for with money raised by local groups and associations and $2,500 contributed by the Hofford family.

He was trapped —by pool table

OSWESTRY, England (CP) — The night Stuart Russell dropped his false teeth down the pocket of a billiards table while playing snooker will long be remembered in this Shropshire town.

No fewer than 50 customers, six firemen and two policemen came to his rescue. The 26-year-old Stuart was playing a good game when he coughed and his two false teeth shot into a corner pocket.

With all the dignity he could muster, Stuart slipped his arm into the pocket to retrieve his teeth—and the arm stuck hard!

Regulars at the Eagles Inn did their best to help. They soaked his arm with soap to try to slide it free, but the harder they tried to help the more they laughed and failed.

Then two policemen arrived. "They were laughing so much they couldn't help at all," Stuart said.

Six firemen finally came to the rescue. They removed the top of the table and out popped Stuart's arm, quickly followed by his teeth.

When he got home, his wife found his excuse for being late hard to swallow.

This holy book road to prison

MOUNT HOLLY, N.J. (AP) — A woman who has refused to give up a Jewish holy book that may be worth up to $150,000 was taken to jail this week by a Burlington County sheriff.

"I'm angry," Hazel McGlory said in a telephone interview moments before she entered the sheriff's car. "I haven't committed a crime and I haven't been accused of a crime and I'm going to jail without a trial. That can't happen in America."

This is the second time Mrs. McGlory, 45, has been put in jail for refusing to turn over the Talmud bought by her late husband James at a New York auction in 1970.

Stanley Yoka, 55, of Beverly won a court ruling early last year awarding him one-third interest in the book, which some news accounts have said may be worth $100,000 to $150,000 because it is reported to be about 500 years old.

Mrs. McGlory says she has never seen the book and does not know where it is or even if it exists.

She was jailed last July 1 by Superior Court Judge Samuel Lenox for failing to surrender the Talmud to Yoka, a former business partner of James McGlory. She spent 138 days in jail before Ezra Rosenberg, a staff lawyer with the state public advocate department intervened, filing briefs in the Appelate Division alleging that Mrs. McGlory had neither a hearing nor counsel before she was jailed.

An appeals court ruled against Mrs. McGlory and ordered her to surrender to the Burlington County sheriff March 31.

The advocate filed a petition in New Jersey Supreme Court to overturn the Appeals Court decision, but Chief Justice Richard Hughes refused the stay while the high court decides whether to review the case.

He gave Mrs. McGlory 10 days to seek relief in federal district court, but a federal magistrate rejected an application by Mrs. McGlory to remain free.

Rosenberg said his department will not take the case beyond the federal district court level.

Swimming pool heist baffles Aussie police

SYDNEY, Australia (UPI)—Police in Sydney's western suburb of Bankstown have been called in to investigate the theft of two moulded fiberglas swimming pools weighing two tons.

The police are puzzled not so much as to the difficulty of looking for the pools, but figuring out how the pools were stolen without anyone noticing.

The pools, worth nearly $ 6,600, would had to have been lifted onto a semi-trailer by a crane assisted by several men, said the manager of Tranquility Pools of Bankstown, Peter Avery.

"When the first pool disappeared we thought it had been sold, but a week later when the second one was missing we knew something was wrong."

Woolco

Warehouse Sale Days

LAST 4 DAYS

A WOOLCO STANDOUT SPECIAL

Save $3 on Practical Golf Jacket!

Continuing our lineup of Warehouse Sale Values! Water-repellent Polyester/Cotton jacket features raglan sleeves, Nylon mesh yoke, umbrella split back. 2 reverse pockets, elasticized bottom, 2-button collar. Beige, Navy, Powder. Men's S-M-L-XL.

Reg. Woolco Price: each 11.99

Woolco Sale Price:

8.99 each

Price Effective 'til Saturday April 15, 1978 or While Quantities Last!

for your shopping convenience

Woolco

6 1234 5678 901

CLAIRE ROY

Save $1! Men's Terry Tops

Cotton/Nylon Terry knit tops with crew necks. Plain shades of White or Blue with contrasting trim. S-M-L-XL.

Reg. Woolco Price: each 4.99

Woolco Sale Price:

each 3.99

Save $3! Men's Work Pants

(not illustrated) 'Laurentien' pants in Polyester/Cotton blend. Canadian-made. Spruce, Navy, Brown. 30-46.

Reg. Woolco Price: pair 11.88

Woolco Sale Price

pair 8.88

Save 1.50! Jeans in Cotton Denim

A boy's best friend! Regular waist; western flare; pockets. Denim colour. boys' 8-16.

Reg. Woolco Price: pair 5.99

Woolco Sale Price:

pair 4.49

Save 3.75! Young Men's Sport Shirt

Polyester/Cotton woven Gingham checks. Assorted shades. Canadian made. S-M-L-XL. (also: men's fit.)

Reg. Woolco Price: each 14.99

Woolco Sale Price:

Your Choice each 11.24

Save 1.99! Sport Shirt for Boys

Easy care Polyester/Cotton; full-placquet-front. Assorted check colours. 8-16.

Reg. Woolco Price: each 7.95

Woolco Sale Price:

each 5.96

Woolco DEPARTMENT STORES A DIVISION OF F.W. WOOLWORTH CO. LTD.

Town and Country Shopping Centre Douglas Street and Saanich

Personal Shopping only, please!

Store Hours: Monday to Saturday 10 a.m. to 10 p.m.

ENJOY THE RED GRILLE FROM LIGHT SNACKS TO MEALS...

Woolco

SAVE 4.97 to 10.97

for your shopping convenience
Woolco
6 1234 5678 901
CLAIRE ROY

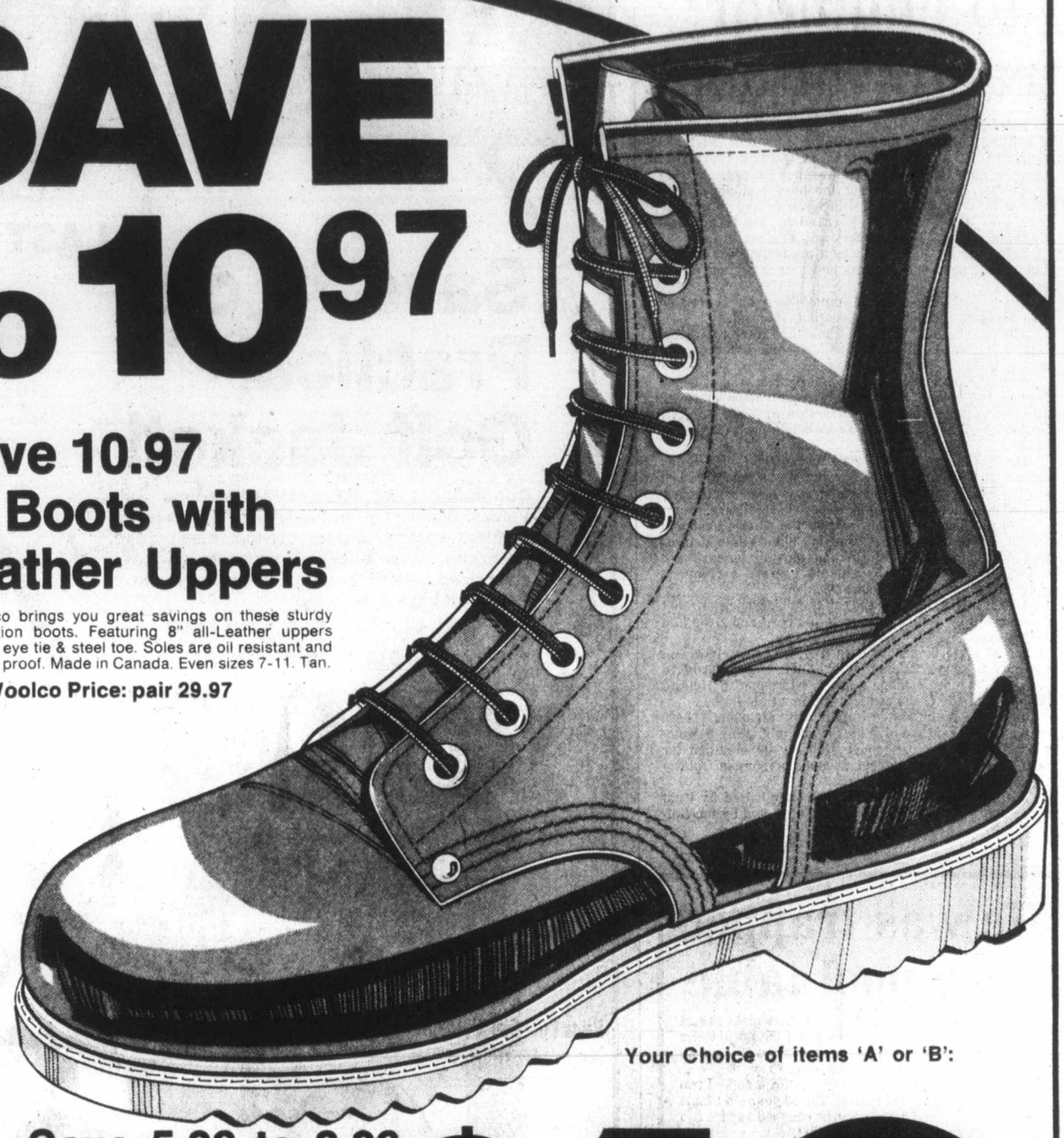

Save 10.97 8" Boots with Leather Uppers

A. Woolco brings you great savings on these sturdy construction boots. Featuring 8" all-Leather uppers with nine eye tie & steel toe. Soles are oil resistant and puncture proof. Made in Canada. Even sizes 7-11. Tan.

Reg. Woolco Price: pair 29.97

Your Choice of items 'A' or 'B':

Save 5.86 to 8.86 C.S.A. Approved 6" or 8" Boots

B. Choose 6" or 8" all-Leather uppers. Either way, you save! C.S.A. approved Steel toes and oil-resistant soles for extra protection. Both made in Canada. Sizes 7-11. Tan.

Reg. Woolco Price: 6" pair 24.86
Reg. Woolco Price: 8" pair 27.86

$19

Save 4.97! 6-Eye Tie Boots

Take advantage of Woolco savings on these popular work boots featuring all-Leather uppers and moccasin toe. Oil-resistant soles give you extra protection. Canadian made. Even sizes 7-11. Tan.

Reg. Woolco Price: pair 21.97
Woolco Sale Price:

$17

A WOOLCO STANDOUT SPECIAL

Prices Effective 'til Saturday, April 15, 1978 or While Quantities Last!

Woolco DEPARTMENT STORES
A DIVISION OF F. W. WOOLWORTH CO. LTD.

Town and Country Shopping Centre
Douglas Street and Saanich

Personal Shopping only, please!
Store Hours: Monday to Saturday
10 a.m. to 10 p.m.

ENJOY THE RED GRILLE FROM LIGHT SNACKS TO MEALS...

The Daily Colonist.

Section Four — Wednesday, April 12, 1978 — Page 45

Bennett pledges no 1978 election

Premier Bennett said Tuesday that people seeing this year's budget as an election budget were mistaken. (See also Page 60.)

"An election is not on my mind, it is not on the minds of my government,", he told a press conference. "It is not an election budget. I'm 100 per cent sure right now that there will not be an election (provincially) this year."

He said he was reluctant to comment on the budget as an election issue "because any time I do, the leader of the Opposition complains that I'm threatening him."

Some weeks ago, Bennett said the budget would be so good that he wouldn't mind going to the people on it. He quickly denied that statement was an election threat or that he intended to go to the people this year.

Monday, when Finance Minister Evan Wolfe introduced the $4.28-billion budget, he, too, said it was good enough to fight an election on.

The premier said he wasn't impressed with the federal budget, also brought down Monday.

He said he preferred long-range programs to solve economic ills rather than short-term efforts such as the federal rebate of sales tax losses for a six-month period.

"That sort of thinking creates peaks and valleys in the economy," Bennett said. "For the next six months, spending will increase, but what happens when the sales tax goes back on? That's when you go down the other side of the hill."

He said there was no danger of that happening in B.C. because the sales tax would remain at five per cent even after the federal assistance ended.

Bennett, like his finance minister, declined to say when agreement was reached with the federal government on the sales tax. He admitted, however, that the $115 million in revenue from the federal government for sales tax losses during the next six months was contained in the budget revenue columns.

Bennett said that while the national economy continued to be shaky, the economy of B.C. was buoyant.

"There are still problems nationally, but the economy has turned in B.C." he said. "As the latest unemployment figures show, there is a slight improvement here. But more important, in January 1,062,000 people were working in B.C. At the end of February that figure had climbed to 1,082,000. That means that 20,000 additional people were on the work force. And they are working for the private sector, not government. They are working in manufacturing, in stores, in all lines of productive business."

Asked if the people of B.C. could expect even more "goodies" in next year's budget, Bennett made no promises.

"You mustn't forget that we are still carrying the $261-million debt left by the previous administration," he said. "That is costing us $25 million a year in debt charges, $25 million we could well use to create more jobs.

"One of these days we have to face up to that debt and get it off the books."

Bennett said it would be a mistake for anyone to think that the federal government was bailing out the provinces with its sales tax refunds.

He said the federal government was merely returning to the provinces money collected over the past year. And he added that even with the extra funds, B.C. still wasn't getting back as much as it put into the federal pot.

"We contribute more than most and get less back," he said.

Later, in the Legislature, Wolfe avoided a direct answer to a series of questions by Opposition Leader David Barrett, who was trying to find out when the federal and provincial governments had agreed on sales tax policy.

Bennett
...answers critics

Barrett first wanted to know when agreement was reached.

Wolfe answered that discussions had been going on for some time.

Barrett asked again when agreement was reached.

Barrett asked again when agreement was reached.

Wolfe answered that no one knew what would actually be in anyone else's budget until the budget was actually read. He added that no substantive agreement was reached until both budgets were read confirming policy.

Barrett said he was gratified that the decision had not been reached by osmosis.

"Did the decision take place last September?" Barrett asked.

"Many discussions took place," Wolfe answered.

"Isn't it true that the late calling of the present session saved the government $40 million which could have been used for job creation? You waited until this announcement could be made?" Barrett asked.

"No," Wolfe replied.

"Are you sure?" Barrett said with a laugh and the rest of the questions were ruled out of order.

SMOKES BOOST DELAYED

VANCOUVER (CP) — Vending machine operators say it will be about a week before the price of cigarettes from vending machines goes up to close to $1 a pack.

A spokesman for the Hudson's Bay wholesale vending division said it was not prepared for the increase announced Monday in the provincial budget.

He said it would take about a week before the proper stickers could be prepared for vending machines in the province.

The put a 12-cent tax increase on packages of 25 but because most vending machines only sell packs of 20, operators said the price would go up 10 cents.

Pipe tobacco will also go up 10 cents on a two-ounce pouch.

Praise mixed with condemnation

Educators hail budget

VANCOUVER (CP) — The B.C. education ministry's billion-dollar budget met with both praise and condemnation Monday from education officials.

The $1.03 billion budget will give colleges a 23.6-per-cent increase in funding and includes provision for $2.4 million for new programs such as distance education, $9 million for independent schools and $1.4 million for expansion of medical teaching facilities.

It also will mean an increase in school costs for property owners through a 2.25-point increase in the mill rate.

Cliff Adkins, president of the B.C. School Trustees Association, said Monday that the government is playing politics with the budget at the expense of local taxpayers.

"It appears the government is financing its two-per-cent reduction in sales tax by reducing the amount of money it is willing to spend on education by passing the burden on to the local taxpayer," he said.

Pat Brady, president of the B.C. Teachers' Federation, said the 2.25-mill increase to 39.75 is a step, but doesn't go far enough

The public school system, the largest area in the education budget, will receive an over-all increase of $27.9 million, or about 9.5 per cent, for a total of $591.6 million.

Also included in the education budget was the announcement that teachers will receive a $2.3-million increase in their government-subsidized pension plan, totalling $40.6 million.

Colleges, will see a 23.6-per-cent increase in funding because the government wants to step up vocational and technical training.

Frank Beinder, executive director of the B.C. Association of Colleges, said the budget is encouraging.

"When you add that (the increase) to the amount of capital made available to the colleges, it does make you feel there is a commitment by the government to the colleges," he said.

Also pleased with the budget announcements are the independent schools, which will receive $9 million in grants this year, for the first time in B.C. history.

B.C.'s three universities will get an increase of eight-per-cent in over-all costs, which includes an 8.7-per-cent raise in operating grants.

Doug Kenny of the University of B.C. said the increase in operating grants is a step in the right direction.

Pauline Jewett of Simon Fraser University said: "If it is really 8.7 per cent, and there are no new and additional items to be covered, then the increase is gratifying, particularly compared with how some universities have fared in other provinces."

Howard Petch of the University of Victoria said the 8.7-per-cent increase is better than he had expected.

Come wish Mickey "Happy Birthday" on the Great Kraft Disney Whirl.

5 Grand Prize trips! 20 people in all will jet to Florida for a one week holiday, including deluxe hotel, rented car, trips to Walt Disney World and other attractions plus $200 (Canadian) spending money!

The Great Kraft Disney Whirl is a dream trip for kids of all ages! It's your chance to win one of five exciting trips to Florida and Walt Disney World, The Vacation Kingdom of the World. A trip for two, a trip for three, a trip for four, a trip for five or a trip for six. Twenty people in all will jet to Florida for eight days and seven nights. Each travel prize includes return economy airfare, deluxe hotel accommodations, rented air-conditioned Chevrolet Malibu, 2 full days at Walt Disney World, 5 full days at Clearwater with side trips to Kennedy Space Center, Busch Gardens and Sea World plus $200 (Canadian) spending money per person.

At Walt Disney World you can join in the fun of Mickey Mouse's fiftieth birthday celebrations. There'll be all sorts of special events in honour of the occasion.

The more the merrier!

Start saving your KRAFT™ Peanut Butter flavour seals and Universal Product Code* symbols from KRAFT DINNER™, macaroni and cheese, packs now. The more you save and send in, the more people you can take on the trip if you win. Take the kids, the grandparents, your friends too! You could win a trip for up to six people. Here's how the contest works.

To qualify for trip for	Send flavour seals from KRAFT Peanut Butter totalling	OR	UPC* symbols from packs of KRAFT DINNER
2	3 lbs.		12 packs
3	6 lbs.		18 packs
4	8 lbs.		24 packs
5	10 lbs.		30 packs
6	12 lbs.		36 packs

Make sure you mark on your envelope the exact trip for which your entry is submitted. All entries must be received no later than June 24, 1978. Enter as often as you like. BUT MAKE SURE YOU READ THE RULES CAREFULLY!

1500 Other Prizes; 500 Mickey Mouse Watches 1000 Mickey Mouse Mugs

In addition to the "Disney Whirl" Grand Prizes, KRAFT will be awarding 500 Mickey Mouse Watches and 1000 Mickey Mouse Mugs.

TOTAL APPROXIMATE RETAIL VALUE OF ALL PRIZES: $29,335

Rules and Regulations.

HERE'S HOW TO ENTER:

1. Print your full name, address and telephone number on an official entry form from your local grocer OR on a plain 3" x 5" piece of paper. Insert it in an envelope addressed to KRAFT, at the address below. Then, MAIL IT TOGETHER WITH your flavour seals from jars of KRAFT Peanut Butter or Universal Product Code* symbols from packages of KRAFT DINNER, or facsimiles, to:
KRAFT DISNEY WHIRL
P.O. Box 9306
Saint John, N.B. E2L 4W4

Enter as often as you wish, being sure to mail each entry in a separate envelope and indicate on the envelope the exact trip for which your entry is submitted.

2. 1,505 prizes as described will be awarded. There are 5 Grand Prizes, a trip for two, a trip for three, a trip for four, a trip for five, a trip for six. Each person travelling will jet to Tampa, Florida. Each person will receive return economy airfare, deluxe hotel accommodation for 9 nights in Walt Disney World and 5 nights in Clearwater, plus passes to 24 rides at Walt Disney World, transportation to and tour of Kennedy Space Center, Busch Gardens and Sea World and $200 (Canadian) spending money. Each travel prize includes a rented air-conditioned Chevrolet Malibu for 7 days. From all remaining entries, selections will be made first for 500 Mickey Mouse Watches and then for 1000 Mickey Mouse Mugs.

3. Contest is open to individuals, 18 years of age and over, resident in Canada, except employees, and members of their immediate families, of KRAFT LIMITED, its affiliated companies, advertising agencies and the contest judging organization. Entries will not be accepted from groups or organizations.

4. Contest commences on April 10, 1978. To be eligible, entries must be physically received no later than noon on June 24, 1978, the closing date. Selections for each of the 5 Grand Prizes will be made, at random, only from qualified entries received for each separate trip (see Rule 1). From all of the remaining entries, selection will be made, at random, first for each of the 500 Mickey Mouse Watches, and then for the 1000 Mickey Mouse Mugs.

5. Only one prize per family, household or address will be awarded.

6. To win, all selected entrants who qualify must first correctly answer a time-limited skill-testing question.

7. All Grand Prize winners must accept the prizes as awarded and depart from Canada, August 19, 1978 returning August 26, 1978. Grand Prize winners will be required to acknowledge the non-responsibility of KRAFT LIMITED and its agents, in respect of injuries, accident, loss or misfortune relating to all aspects of the trip.

8. All entries become the property of KRAFT LIMITED which will not communicate with entrants, except those selected, but reserves the right to publish winners' names and addresses. All decisions of the contest's independent judging organization are final. No substitution will be made, or cash value allowed. The contest is subject to relevant law. The chance of being selected a Grand Prize Winner for a particular trip is dependent on the number of other qualified entries received for that trip. The chances of being selected for the remaining prizes are dependent on the total qualified entries received.

9. A prize winners' list is available after December 31, 1978, if you send a postage-pre-paid self-addressed envelope to:
Kraft Disney Whirl
List of Winners
P.O. Box 9306, Saint John, N.B. E2L 4W4

KRAFT

TM of KRAFT LIMITED
8600 Devonshire Road
Montreal, Quebec
H4P 2K9

©1978, Walt Disney Productions

* Universal Product Code

Erotic book gets $38,500

NEW YORK (Reuter) — A 450-year-old Italian book of erotic drawings fetched $38,500 at Christie's auction house. The book by poet Artino Pietro has illustrated with wood cuttings of paintings by the artist Romano. The paintings caused a scandal in Rome at the time. Pope Clement V commissioned the works but was furious when they turned out to be erotic, and the painter had to flee to Venice.

386-2121
Monday through Friday 8 a.m. to 6 p.m.
Saturday 8 a.m. to 5:30 p.m.

CLASSIFIED ADVERTISING

Vancouver Island's Largest Shopping Centre in Print

386-2121
Monday through Friday 8 a.m. to 6 p.m.
Saturday 8 a.m. to 5:30 p.m.

1 BIRTHS

DIETRICH—Born to Cathy and David, on April 6, 1978, at Royal Jubilee Hospital, a boy, Ryan James, 7 lbs. 9½ ozs. Thanks to Dr. McFarland, Dr. Morrison and maternity staff.

HOLBROOK—Born to Michael and Irene, a boy, Oren James, 9 lbs. 9 oz., on April 8, 1978. Thanks to Drs. MacGregor, Morrison, Jaggis and the maternity staff at Royal Jubilee.

SEQUEIRA—Finally, a bouncing boy, Felipe Amore, 10 lbs. 11 ozs., born to Vince and Charlene (nee Morrison), on April 5, 1978. Thanks to Dr. Dickson and Victoria General staff.

DEATH and FUNERAL ANNOUNCEMENTS DIRECTLY FOLLOWING CLASSIFIED

15 COMING EVENTS and MEETINGS

ATHLETIC
BINGO
WEDNESDAY
QUADRA AT PANDORA
Quadra Rec. Centre
Early Bird 7 p.m.
Regular Games
7:30 p.m.
Paying
$30 OR MORE
GAMES OF
$40 - $50
$60 - $100
20th GAME
$300
OVER $1500
IN PRIZES

ESQUIMALT
COMMUNITY
SPORTS
BINGO
Early Bird Games, 7 p.m.
5 cards $1
Regular Games 7:30, 6 cards $2
Late Games, 5 cards $1
Free bus to town
ESQUIMALT LEGION
Admirals and Esquimalt Rd.
THURSDAY

PARISH
BINGO
Parish Hall, Langford
798 GOLDSTREAM AVE.
TUESDAY 8 PM.
15 Games
Free Admission, 5c Card
Minimum Prize $25
1st and 7th Games — $50
ONE FINAL GAME
FULL CARD
$150 Prize

FOR LEASE
PRIME GROUND FLOOR
RETAIL OR OFFICE
1640 OAK BAY AVE.
1240 sq. ft., modern new building. Excellent exposure, high traffic count location. Parking included. Pace Properties Ltd. Brian Higgins, 658-8402 or 595-2413.

SUNASU IS HERE!!!
A uniquely formulated food suplement that provides a completely balanced nutritional program. Anyone interested in participating in an informal group discussion and demonstration of this unique product is invited to call Sherri at 595-5615.

VANCOUVER ISLAND ANTIQUES and Collectables presents a spectacular Annual Spring Sale and Show. Esquimalt Sports Centre April 14th, 6 p.m. to 10 p.m. April 15th 10 a.m. to 10 p.m. April 16th 10 a.m. to 4 p.m. Admission $1.00

R.J.H. ALUMNAE ASS'N. RUMmage Sale, Nurses Residence, 2101 Richmond Ave., Wednesday, April 12, 7 p.m.

RUMMAGE SALE, TUESDAY, April 11, 7 p.m., St. Matthias Hall, Richmond at Richardson.

BINGO, WED. AFTERNOON, 1:30 p.m. OAP Hall, 1600 Government Street.

16 CATERING, BANQUETS and RECEPTION ROOMS

GEORGE'S BAVARIAN
BANQUET FACILITIES
1021 Pandora 383-7121
INTERNATIONAL CUISINE
3 DINING ROOMS AVAILABLE
SMALL OR LARGE PARTIES
UP TO 150 SEATING CAPACITY
ENTERTAINMENT
AVAILABLE ON REQUEST

BLACK PRINCE CATERING (1976) Ltd., 655 Douglas St. 388-4488. For all your catering needs in our roof top Queens Reception Room or on your premises.

20 LOST and FOUND

REWARD FOR THE RETURN OF "Tukk", a seven month old white Samoyed, has no collar, last seen in James Bay, Sunday 19th. Please! My friend has become ill over the loss of him. Phone Deirdre, 386-6355, Apt. 3, 104 Dallas or 386-0456.

REWARD
For information or return of a large male St. Bernard answering to the name KING. Lost in Ralph St.-Carey Rd. area Thursday morning. Dog has Oak Bay tag No. 47. Please call 592-2183.

$25 REWARD FOR SAFE REturn of "Chloe", 11 month neutered cat, smokey black in colour, long hair, white paws and chin, lost vacinity Belmont and Haultain. 595-8717 after 4:30 p.m.

LOST FROM DOWNTOWN — light blue Olympic 10-speed bike, speedometer, generator, light, serial number 5512571. Call 388-7080.

LOST WEE BLACK AND GREY dog in Ellery Street, Esquimalt area. Answers to "Siss". If found please phone 383-0437 or 383-1369.

LOST; COLLIE-LAB CROSS puppy 5 months, answers to Daisy, Burnside-Harriet area, 384-1491, reward.

LOST: MAN'S SEIKO WRISTwatch, silver strap, Harbor Square, Eaton's area, Friday night. Reward. 382-8382 after 5:30.

LOST — IN SAANICH (DERBY Road), tan-brown female boxer, answers to "Sal". Reward. 382-0170.

LOST: PLEASE RETURN OUR 2 month St. Bernard cross male, from Fernwood area to 1133 Grant St.

LOST: LONG HAIRED FEMALE cat, black, white and tabby. White flea collar, Shaved spot on right leg. Richmond Road area. 595-3094.

LOST; YELLOW AMBER GOLD type earring, possibly Esquimalt, keepsake only, no value, reward. 598-3429.

20 LOST and FOUND

LOST TWO WEEKS AGO, VIC West area, long lean female cat, 8 months old, light orange and white short hair. Reward. 384-9847.

LOST MARCH 23 VICINITY OF May and Linden bus stop, dentures and eye glasses in accident, please phone 477-3740.

LOST MALE BUDGIE BLUE, black wings, McKenzie-Shelbourne, very dear pet, if found phone 477-9715.

LOST: BY PENSIONER, IN SIMPson Sears, Saturday, April 18th. Prescription sunglasses. Phone collect 743-4604.

LOST: BOY'S GLASSES, BEtween Lafayette Park and St. Michael's Junior School on Friday, April 7. 477-7754.

LOST, KITTEN, ALL WHITE, vicinity Oliver - St. Patrick (Oak Bay). Reward. 595-7467 after 6.

LOST IN COLWOOD LAKE AREA recently, clipped white male cat. 478-1890.

FOUND; PRESCRIPTION glasses, Niagara near Beacon Hill Park. 385-1072.

LOST FROM FRONTYARD: girls CCM bike, please return, reward. 598-4186 after 6.

LOST — MAN'S GOLD CHAIN, with 50 peso (Mexican) Reward. 598-6741.

FOUND; SHEPHERD-REtriever cross pup, Central Saanich. 652-9990 after 6.

LOST BUDGIE, GREENY-BLUEyellow, Goldstream Avenue area. 478-6780, 479-6023.

STILL LOST: "CHICO," GREY and white cockatiel bird. Tame. Cordova Bay, 658-1052. Reward.

FOUND: MALE APRICOT POOdle, Esquimalt Lagoon. 478-2616.

21 HELP WANTED GENERAL

ADVERTISEMENTS IN THIS CLASSIFICATION MUST COMPLY WITH THE BRITISH COLUMBIA HUMAN RIGHTS ACT

AVON
BABYING YOUR BUDGET? Earn money selling cosmetics, fragrances, daily needs in your own Territory. I'll show you how. Call: 384-7345.

FREE IN RETURN FOR SOME domestic help, nicely furnished sitting room, kitchen and bathroom, including electricity in Uplands, Victoria. Would suit refined middle aged lady or married couple. Man to do some gardening, clean windows etc. Some remuneration. Please reply to Victoria Press Box 645.

FREE BEDSITTING ROOM, bathroom in lovely home in Shaunessy, Vancouver in return for some domestic help. Charwoman does rough work one day weekly. Would suit lady wishing to act as mothers help. Some renumeration. Please reply to Victoria Press Box 644.

IMMEDIATE OPENING FOR meat manager in Duncan. Applicant must have a minimum of two years meat management experience. Direct all inquiries to Valley Co-Op., P.O. Box 846, Duncan, Phone 112-748-0371.

SINGLE GENTLEMAN OR COUple interested in free rent in return for answering night calls in large apartment complex, between the hours of 10 p.m. and 6 a.m., 5 days a week. Victoria Press Box 525.

NEEDED, WAITER-WAITRESS and bartender combination for the beer parlour. Steady employment, union wages and benefits, must have references. Apply to Mr. Katz, between 11 and 1 at the Douglas Hotel.

REQUIRED IMMEDIATELY MAture person to supervise 3 children, 12, 8 and 5, and do some light housekeeping, Monday to Friday, 2:30 p.m. - 5:20, to work in to full time through summer. Salary negotiable, 658-8859.

ONE HANDICAPPED WOMAN requires younger (20-40 years of age) female as live-in companion Housekeeper. Must be responsible, energetic, have valid driver's license, capable of some lifting. Reply Victoria Press, Box 626.

POSITION AVAILABLE FOR part-time waiter - waitress, hosehostess, day and night shift. Apply in person Monday-Thursday between 2 p.m. - 5 p.m. 1577 Hillside Ave.

WANTED: FULLY EXPERIenced teller with on-line savings, immediately, by Toronto Dominion Bank, Yates and Broad. Apply in person. Salary commensurate with experience.

PART-TIME DOORMAN REquired for our lounge. Apply Paul's Restaurant Limited, 1900 Douglas Street between 2-3 p.m. only.

PART-TIME BARTENDER, EXperienced only; experienced cocktail waitresses required; Doorman DJ. Apply Mother's Cabaret, 618 Johnson, after 8 p.m.

HANDYMAN OR COUPLE FOR Saskatchewan farm, wages and share. Non smoker, abstainer, own transportation and mechanical ability. 385-0280.

BRISTOL TOWN UNISEX HAIR Fashions. Full time experienced Hairstylist required. Part time considered. Call 595-2232 or 386-7252.

DELICATESSEN SALES PERSON required, part to full time. Experienced only to apply. European background preferred. Phone 384-4991.

HOST — HOSTESS FOR PRES-tige condominium sales. Salary plus bonus. Real Estate License preferred. Car required. Victoria Press Box 602.

DECKHAND
Experienced West Coast fisherman required to skipper a boat for a new purchaser. Ray Mason, Victoria Boat Mart, 383-1914.

WANTED. CERTIFIED DENTAL assistant for 6-week period beginning the 5th of May. Apply Victoria Press, Box 623.

BABYSITTER WANTED MORNings, Kindergarten girl, Stroud St. — Oaklands School area. 479-3436 after 6 p.m.

LIVE - IN HOUSEKEEPER REquired, room and board plus small remuneration. Phone after 5, 477-5835.

PAUL'S MOTOR INN
is accepting applications for full-time experienced chamber person. Apply in person 1900 Douglas St.

BABYSITTER REQUIRED, SHELbourne Plaza district, my home, Monday to Friday, 7:30-3:30, $150. 721-3508 after 5.

WANTED: HOUSEKEEPER IN Colwood area, Tuesdays and Fridays, please call 478-8495 after 6 p.m.

EXPERIENCED WAITERwaitress and bus person are required, full-time or part-time, split shift. Phone 477-0891 after 6 p.m.

TELEPHONE SURVEY PERSONnel approx. five hours a day, no selling involved. Call 385-5551.

EXPERIENCED DINING ROOM waitress, waiter. Apply in person, Tokai Villa Restaurant.

LIVE-IN COUPLE AS COOK AND handyman, Oak Bay Guest House, 598-4330.

BABYSITTED WANTED, YOUR home, Cedar Hill area. After 5, 595-3381.

STYLISTS REQUIRED, FULL and part-time, top wages, great working conditions, 385-3641.

LICENCED HAIRDRESSER REquired for Salt Spring Island. Phone evenings after 5, 537-2356.

TAXI DRIVERS WANTED. MUST have Chiefs permit and class 4. Phone 383-1121 Monday to Friday.

21 HELP WANTED GENERAL

BOYS - GIRLS
ADULTS
ESQUIMALT
and
VIEW ROYAL
A few compact Colonist newspaper routes will be available shortly in the above areas. For a little of your time each morning you can have a regular monthly income. Profits from $55 to $140 are available according to route size. For further information phone Mr. Fox, Colonist Circulation Dept., 383-4111.

REGISTERED NURSES
REQUIRED
IMMEDIATELY
Four temporary part time positions available for approximately 8 months in extended care unit. Candidates must be registered in B.C. and have a minimum of 2 years previous extended care experience. Salary is in accordance with R.N.A.B.C. agreement. Submit applications in writing to:
THE PERSONNEL MANAGER
SAANICH PENINSULA HOSPITAL
P.O. BOX 10
SAANICHTON B.C.
V0S 1M0

RETARDED CHILDREN
NEED
FOSTER FAMILY CARE
Human Resources will provide $500 per month plus maintenance payment to families who will care for two retarded children. Training in foster care, social work support and other professional services also provided. For further info phone Resources and Placement Section, Ministry of Human Resources, Capital Region, 598-5121.

BUSINESS-PROFESSIONAL MAN seeks live-in housekeeper who will love and look after daughters aged 15 and 11 and son age 9, and do assorted duties normally done by a mother. Fully self-contained suite provided in new home in Gordon Head area. Must drive, and free car and all car expenses supplied. Salary negotiable. Must be able to supply references. Phone 384-6563 between 8-9:30 a.m.

POP'S PIZZA WAGONS
Requires an operation trainee. This is a full time, salaried position with a complete training program. Applicant must have good drivers record and be free to travel extensively. Salary to be arranged. Please send full resume to 102-1020 McKenzie Ave by April 17th.

REHABILITATION TEACHER required to instruct blind persons, in mobility and orientation, skills of daily living, crafts, Braille typing, for Victoria and Vancouver Island. B.S.W. or equivalent experience preferred, in-service training available. Please apply in writing to Victoria Press, Box 634.

MANAGER FOR BUILDING SUPply home centre on Vancouver Island, capable of managing staff of twenty. Must be experienced merchandiser with knowledge of lumber and retail building supplies. This is a national company with excellent salary and employee benefits. Reply Victoria Press, Box 649.

MANAGEMENT
TRAINEE
Aggressive, career minded person needed for large finance corporation. Must be bondable; training fully provided. Grade 12 graduate. For more information please contact James Chan, 385-8746.

BIG WHITE SKI VILLAGE
Requires a permanent part-time Vancouver Island Representative. Duties include reservations, arranging group holidays, ski show promotions. Must have car and outgoing personality, and be a skier. Flexible hours. Phone 592-3552.

GENERAL MERCHANDISE SALES
Well-established and expanding firm requires a well-organized and aggressive individual to join a group of professional merchandisers. Three-month training period to cover Vancouver Island territory. Brief resume and particulars to Victoria Press, Box 641.

EXPERIENCED FARM MEchanic for local farm. Steady employment, year-round. Experienced with tractors, trucks, tillage equipment, etc., plus welding experience essential. References required. Apply 205-3400 Douglas St. 382-4274.

TWO EXPERIENCED LANDScapers needed. One with knowledge of plants, blueprint and planting. One experienced in ground preparation with tractors, tillers, etc. References required. Apply 205-3400 Douglas. 382-4274.

EXPERIENCED PERSON WANTed for full-time position with established Victoria gift shop. Starting salary $3.25 per hour. Requires some night and weekend work. Please reply with full particulars to Victoria Press, Box 637.

YOUNG AGGRESSIVE PERSON wanted for growing advertising flyer distribution company. Must be able to deal with public in a sales capacity and assist in daily operations. Clean driving licence required. Particulars including salary expected to Victoria Press Box 617.

INSIDE PARTS PERSON REquired for Vancouver Island Automotive Jobber. Good future for energetic person. Experience preferred. Advise age and experience to Victoria Press, Box 627.

CASE AID REQUIRED TO WORK with blind persons of all ages, in Victoria and Vancouver Island. Please apply in writing to Victoria Press, Box 634.

MATURE COUPLE REQUIRED as resident caretakers of 31-suite established block, Cook-Fairfield area. Apply in writing to Victoria Press, Box 589.

RELIABLE LADY REQUIRED 3 to 4 hours every Saturday afternoon for housekeeping duties, in the Brentwood Bay area. $5 per hour. 652-3627 after 6 p.m.

SALES CLERK WANTED FOR busy tourist gift shop. Previous experience an asset. Prefer mature, dependable person. Reply in writing to Victoria Press, Box 639.

EXPERIENCED BREAKFAST cook and second cook. Apply Chef Leske, Laurel Point Inn, 680 Montreal St., between 10 a.m. and noon.

EXPANDING INTRUSION AND fire Alarm Company requires an alarm installer. Experience preferred. Send resume and salary. Victoria Press Box 646.

WANTED IMMEDIATELY — live-in companion for elderly lad, 10 Mile Point area. Preparation of meals necessary. Non-smoker, good renumeration. Phone 656-1300.

PENSIONER TO MANAGE EASY to care for apartment for reduced rent of one bedroom, furnished suite. 598-8198.

COUPLE REQUIRED AS RELIEF parents in receiving home for teens and pre-teens. Experience preferred. 388-9179.

UNIVERSITY STUDENTS WANTed for summer employment for busy tourist gift shop. Reply in writing to Victoria Press, Box 640.

PUBLISHING COMPANY HAS position open for telephone solicitors. Call 382-5433 between 10 a.m. and noon or 7 and 8 p.m.

GRADUATE NURSES FOR PRIvate hospital. Full or part time. Various shifts. Victoria Press Box 596.

HAIRDRESSER WANTED — TWO days per week, permanent, parttime increasing to full-time. Hawaiian Village, 479-6522.

PART TIME AND FULL TIME hairstylists required. Mr B'Z. 385-3641, 385-6621.

RESPONSIBLE COUPLE FOR caretaking 15-suite apartment. 477-5424.

RESIDENT MANAGER-CAREtaker for 14-suite apartment complex. Beginning May 1. 592-0311.

FULLY EXPERIENCED CEment finisher, apply with phone number to Victoria Press, Box 599.

21 HELP WANTED GENERAL

STUDENTS
TURN YOUR
SPARE TIME
INTO CASH
Salespersons wanted to sell Victoria Times Newspaper in Downtown area — afternoons. Mon. to Sat. Guaranteed profits. Also prizes for Sales Contests. Limited number of locations.
FIRST COME FIRST SERVED
Phone 382-3131 Local 297 ask for Mr. P. Eaton between 3:00 P.M. - 6 P.M., Mon to Sat.

FOSTER HOME NEEDED
Special home required for "Robbie," an older teenager who requires close supervision, patience and direction. "Robbie" is a pleasant looking boy who enjoys sports and bike riding. He is upset by tension or confusion and, without supervision, will sometimes run off.
Support services will involve a Social Worker to provide support to the family caring for "Robbie," and a Family Aide who will help "Robbie" acquire social and job skills.
Special rate of $500 per month plus regular maintenance rate. For more information call Donna Gaw, 598-5121, Ministry of Human Resources, Capital Region.

BUILDING
MAINTENANCE PERSON
Required for property management department of an expanding Victoria based firm. Excellent position for the right person. Duties include maintenance of heating-cooling, lighting and plumbing systems in office and apartment buildings. Also janitorial, gardening and carpentry work. Successful applicants must be mechanically inclined, fully experienced in the use of hand tools and able to handle tenant problems personably and efficiently. Salary $750 per month to start. Send resume to Victoria Press Box 585.

EARN UP TO $8.00
PER HOUR WORKED
CAR REQUIRED
CALL 385-4015

FULL TIME POSITION IN OUR rental and Alteration Workroom. Job includes preparation of rental garments, repairs, and minor alterations, pressing, laundry preparation and other general duties. Sewing or alteration experience would be useful. Apply Dormans Store for Men, 1328 Douglas.

FASHION TWO TWENTY
requires part-time, full-time beauty consultant for expanding company. Must be pleasant and mature. No experience necessary. Training provided if you qualify. For interview appointment call 474-1612 between 10 and 2.

CHEF WANTED, WELL QUALIfied with references, to handle established dining restaurant of 75 seats, with waiting lounge. Must be willing to relocate to Campbell River, contact Ted Arbour, Campbell River Lodge and Motor Inn, 287-7446.

DRIVER INSTRUCTOR
Full time employment, prefer experience. Write Victoria Press Box 612 giving full resume and salary expected.

CHILDREN'S HOSPITAL REquires Graduate Nurse for permanent full time rotating shifts. Phone 477-1826 between 0900 and 1600 hours.

INTERNATIONAL AND CONTInental style cook required, 388-4255.

WANTED, SHORT ORDER COOK, afternoons, 2-7. 652-1764.

22 OFFICE HELP

ADVERTISEMENTS IN THIS CLASSIFICATION MUST COMPLY WITH THE BRITISH COLUMBIA HUMAN RIGHTS ACT

GENERAL ACCOUNTING
Supervisor. Required by National Building Supply Firm. Ideal applicant should be in 3rd year of C.G.A. or R.I.A. programme, have supervisory experience as well as familiarity with computerized systems. Location Calgary. Salary $15,000 per year plus good benefit program. Please forward resume in confidence to Manager of Accounting Services P.O. Box 2501 Calgary Alberta T2P 2N2.

EXPANDING COURIER COMpany requires bright personable Person who communicates well and works well with minimum of Supervision. Responsibilities: Dispatch, billing, typing, some bookkeeping, and general office skills. Training provided. Reply in writing to P.O. Box 5063 Post Station B, Victoria.

REQUIRED IMMEDIATELY BY busy office; full time bookkeeper with typing ability to work under accountant. Prefer non-smoker. Computer experience helpful. Please send resume to Victoria Press Box 609.

VICTORIA BUSINESS MACHINE Company requires part-time office help, 4 hours per day. 9-1 May-August. Bookkeeping and general office duties. Reply stating age and experience to Victoria Press, Box 591.

SENIOR CONVEYANCING SECretary required for pleasant office, a minimum of 5 years previous experience essential, $1000-$1100, 336-9021.

EXPERIENCED LEGAL SECREtary for part time work in Oak Bay Law Office. 598-4575.

23 SKILLED TRADES

ADVERTISEMENTS IN THIS CLASSIFICATION MUST COMPLY WITH THE BRITISH COLUMBIA HUMAN RIGHTS ACT

BRITISH
COLUMBIA
FOREST
PRODUCTS
LTD.
Renfrew Logging
Requires
2 certified heavy duty mechanics with TQ $10.07 an hour includes pension plan, B.C. Medical, dental plan and sickness benefits. Bunk house accommodation is available if required. Apply to Bryan Berkey at 647-5511 between 7 a.m.-5 p.m.

AUTO MECHANIC
Fully qualified mechanic required for permanent position at
EMPRESS PONTIAC
BUICK
GMC LTD.
Apply to Cal Burton
Business 382-7121 Res. 479-3790

AUTOBODY MECHANIC
Journeyman for Northern Vancouver Island must be conscientious and produce quality work in exchange for top wages. Call 956-4226 anytime.

PREP MAN FOR PAINT SHOP, 2 years experience. All employee benefits. Reply Victoria Press Box 615.

AIR TRAC OPERATOR, OUT OF town work, must be 25 or over and have valid WCB Blasting Ticket. Victoria Press Box 578.

TRADE
THROUGH
CLASSIFIED

24 SALES PERSONS and AGENTS

ADVERTISEMENTS IN THIS CLASSIFICATION MUST COMPLY WITH THE BRITISH COLUMBIA HUMAN RIGHTS ACT

BLOCK
BROS.
CAREER
OPPORTUNITIES
FOR LICENCEES
WE OFFER
CONTINUOUS TRAINING
We welcome you to see our NEW TV VIDEO SYSTEM. Used in training and displaying of for sale homes.
Success for you can come much faster — call today.
Interviews by appointment
SHELBOURNE — 477-1841
AL LEE — BOB CULLUM
BLANSHARD — 386-3231
D. ANDERSON — B. COPP
COLWOOD — 478-5561
B. KERSHAW
BLOCK BROS.
REALTY LTD.

BOORMAN's
REAL ESTATE SALES PERSONS WHO ARE CONSIDERING A MOVE THIS YEAR WOULD BE WELL ADVISED TO CONTACT:
JACK BOORMAN, AT OUR CONVENIENT OAK BAY OFFICE,
OR
RICHARD McKENZIE, AT OUR DOWNTOWN OFFICE.
THIS WELL ESTABLISHED REAL ESTATE COMPANY HAS THIS YEAR UPDATED THEIR COMMISSION SPLITS. FOR A CONFIDENTIAL INTERVIEW PHONE OR CALL INTO ONE OF OUR OFFICES AT EITHER 2045 CADBORO BAY ROAD, 595-1535, NEAR OAK BAY REC CENTRE OR 612 FORT ST. 386-7521.
BOORMAN INVESTMENT CO. LTD.

REAL ESTATE
SALESPERSONS
"ARE YOU GETTING YOURS?"
Generous Commission Split.
Rapid in House Mortgage Service.
Cross Country Relocations and Referrals.
Estate Sales
A strong National Image.
Staff Mortgages at Discount Rates.
FREE Parking and Coffee.
Convenient Office locations.
We require 3 Residential and 1 I.C.I. Salespersons.
STAN JAMES (QUADRA) 479-7161
AL McDONALD (HILLSIDE) 595-2121
KELLY NEMETH (ICI) 388-5451
NATIONAL TRUST REAL ESTATE

POP'S PIZZA WAGONS
Requires a franchise sales person, applicant must be an aggressive, dependable individual, willing to travel extensively. Full training is supplied, remuneration for this position is $20-$40,000 per annum. Applicants must have full resume to 102-1020 McKenzie Ave. by April 17th, 1978 for arrangements of an interview.

FULL TIME COMMISSIONED SAlesperson to call on established wholesale accouns. North Vancouver Island. This person should live norh of Nanaimo, must have own good transportation. Should be knowledgeable in Nursery and Garden needs. You must earn over $20,000 per year. Send full resume and phone number to Victoria Press, Box 620.

AGGRESSIVE CANADIAN COMpany requires salesman to call on plumbing, hardware wholesalers and chain store head offices. Introducing new product in Canada. Every outlet buys. Excellent opportunity ofr anyone travelling all or part of the Western Provinces. Apply Victoria Press Box 632.

OPENINGS FOR
2 REAL ESTATE
SALESPERSONS
80—20 commission split, 2 condominium projects require sales personnel. 385-2458
Byron Price & Associates Ltd.

WE HAVE OPENINGS FOR TWO self motivated Sales People Must own car, be neat in appearance and be ready for immediate training. For further particulars write to E. Brezden, 717 Goldstream, state when convenient for home interview.

Sunrise Realty Ltd.
Require Two Licensees
W. G. Moore 595-3341

ATTRACTIVE SALES PERSON to call on businessmen. Phone 384-6818 ask for pager 620.

25 TEACHERS

ADVERTISEMENTS IN THIS CLASSIFICATION MUST COMPLY WITH THE BRITISH COLUMBIA HUMAN RIGHTS ACT

School District 85
VANCOUVER ISLAND NORTH
Applications are invited for the following positions. Effective September 1978.
PORT HARDY SECONDARY
Teacher-Librarian
Grade 8-12
Present enrollment 315
80% library 20% teaching
B.Ed—Library Science major or equivalent
NORTH ISLAND SECONDARY
Port McNeill, B.C.
I.E.—Wood (Grade 8-12)
Please send information on background, training and references to: District Superintendant of Schools, Box 90, Port Hardy, B.C. V0N 2P0. Applications close April 21.

26 PART TIME or TEMPORARY HELP

ADVERTISEMENTS IN THIS CLASSIFICATION MUST COMPLY WITH THE BRITISH COLUMBIA HUMAN RIGHTS ACT

REQRIRED IMMEDIATELY competent secretary. Must have shorthand and accurate typing for local insurance office. Work your own hours aprox. 15-20 hours per week. Phone Mr. Kempf 382-7203.

NURSES
RN, GN, LTN, part-time work available every Friday evenings, and Sat. to perform ear-piercing at organized clinics. For interviews please call 592-3343.

NEED LADY FOR OCCASIONAL short term daytime babysitting, my home. Uplands Elementary School area. 592-1978.

WANTED, PART-TIME PERSON, experienced only, for fast food outlet. Red Kettle Inn. Apply in person, 824 Johnson.

MATURE PERSON WANTED TO care for three young children in my home, May 22nd to June 1st, Monday to Friday. 598-8436.

WAITER-WAITRESS, PART TIME position, Weekdays. Apply in Person 310 Gorge Rd. East.

BUILD EXTRA INCOME PART time. Over 18. Car needed. Phone 592-1106 after 5 for appointment.

30 SITUATIONS WANTED

EXCELLENT TYPIST WILL DO any kind of typing in my home. Please call 382-0914, after 5 p.m.

30 SITUATIONS WANTED

WIDOW 22, DAUGHTERS 2½ years and 5 months, wants to work, room and board, clean, quiet, good cook, housekeeper. Don't drink or smoke. Write Victoria Press Box 473.

NURSES' AIDE WITH ONE WILL babysit anytime, on 1½ acre fenced yard. Hot lunches, on Old Island Highway, View Royal. Pickup and delivery, 384-1703.

IN CHRISTIAN HOME, AN unwed expectant lady seeks household position for room-board, small remuneration. Victoria Press Box 633.

CASUAL WORK, PAINTING, gutters cleaned, lined, installed. Chimneys repaired. Home maintenance, 384-0912, 477-9216 Wesley.

GARDENER (EXPERIENCED) needs ½ day and one six hour day to complete week. $7 hour, 478-3427.

CALL THE OLD CANADIAN handyman. Cleanups, cartage from $6.00. Trees, rototilling. 592-0129, 592-2990.

EXCELLENT TYPIST WILL DO any kind of typing in my home. Pick up and delivery. Call 478-8129 after 6.

YOUNG ENERGETIC MAN seeking casual employment, painting experience, call Brian at 595-7728.

PAINTERS, HOUSES, FENCES or. Good quality work. Free estimates. 383-5364, 479-4840 after 5:30.

EAGER SECOND YEAR PLUMBing apprentice seeking work urgently. 383-7351.

MAN WILL DO LIGHT CARpentry, gardening, and odd jobs. 384-8355.

NEED SOME HAULING OR cleanup done? Reasonabe. Call anytime. 385-7965.

FISHERMEN. EXPERIENCED deck-hand available. Phone Eugene at 725-3974 in Tofino.

SPECIALIZING IN PATIO, SIDEwalks, gardening, painting, home repairing. Aheer, 386-2648.

GARDENING, LANDSCAPING, Oak Bay area. Reasonable rates. Call Pat, 595-0246.

EXPERIENCED PAINTER needs work, free estimates, call anytime, 384-4834.

WOMAN WANTS WORK, OFFICE cleaning evenings. 477-5866.

CLEANING LADY NEEDS work. Phone 386-1710 evenings.

WOMAN WANTS WORK, OFFICE cleaning evenings. 477-5866.

HI! WILL DO TYPING IN MY home. Please phone 386-9194.

WILL BABYSIT IN MY HOME, weekl or hourly basis 384-4834.

33 BANDS, MUSICIANS and ORCHESTRAS

EXPERIENCED VERSATILE drummer seeks position in working weekend band. Lead vocals. 384-3188.

BASS PLAYER WANTED, TO join innovative full-time rock group. 595-1951.

34 PRE-RECORDED MUSIC

VARIETY MUSIC
For varying taste, cheap rates, and professional disc jockey, call 383-1841.

CANDU
ENTERTAINMENT SERVICES
384-5521

LLOYD'S OF VICTORIA — dance music for everyone, 656-5614.

SPINKY'S MOBILE DISCO LTD.
656-1652.

HUD SOUND LTD.
721-3431

DENNY'S CANNED MUSIC CO.
Established 1964, 656-3585

WAYNE'S MUSIC
479-4835

PAN MUSICAN LTD.
477-6700.

ROADRUNNERS CANNED MUSIC for all occasions. 652-1209.

CANNED MUZAK.
383-8168

36 BUSINESS SERVICES and DIRECTORY

Accounting Service

BOOKKEEPING HEADACHES? Small family businesses of all types my speciality. Regular part-time basis. 382-8307.

BRENTWOOD BAY
Accounts, excellent, economical. Income tax, year end tax, etc. 652-1769.

FULL ACCOUNTING service for small businesses. Prompt, accurate. 477-8839.

PROFESSIONAL ACCOUNTANT and bookkeeper, semi-retired part-time. References. 382-0785.

Appliance Repairs

REFRIGERATORS, FREEZERS, washers, dryers, ranges, dishwashers, repaired, bought, sold. 592-4222.

JAMES BAY APPLIANCE FOR heavy duty repairs. 383-4762.

Appraisals

BROWN BROS. on BLANSHARD
"People Helping People"
CERTIFIED APPRAISALS
ANYWHERE IN B.C.
BY PROFESSIONAL
APPRAISERS
385-8771 (anytime)

REAL ESTATE APPRAISALS for taxation — Estates — Expropriation — Sale. K.M. Porter, F.R.I.R.I. (B.C.) 384-8075 pager 307. Knowles Realty Ltd. 384-8101.

P. G. JACKSON LTD.
Real Estate Appraisals
535-1070 Douglas 388-9102

Auto Glass

BOSSOM GLASS CO. LTD.
3347 OAK ST. 382-3031
FOR ALL YOUR GLASS NEEDS

Bricklayers

AMAR'S
Brick or stone facing, new chimneys, or repair, concrete foundations, 384-4683.

BRICK, STONE AND BLOCK, quality work at reasonable prices. 385-8001.

HEATILATOR SPECIALIST, CHIMney repairs, blocks, tiles, 382-1802 after 5.

Cabinet Making

CUSTOM CABINETS
New and refacing old ones, kitchen cabinets, bathroom vanities, molded counter tops, all purpose counters. For free estimates call now! Atlas Cabinets Ltd., 388-6814.

KITCHEN CABINETS bathroom vanities and counter tops, all custom built or refacing the old cabinets with new modern designs with low prices. For free estimates call 479-7245.

Carpenters

CUSTOM CARPENTERS
We specialize in finishing carpentry, cabinet and furniture making, kitchens, libraries, desks, nurseries, renovations, sunporches. Call Terry Izzard, 382-2709.

WARMAC CONST
All types of in-home renovations. Quality work at reasonable prices, satisfaction guaranteed. For free estimates call 388-5240 today.

GENERAL CONTRACTING, RESIdential and commercial, renovations, additions, house framing, sundecks. J. Leek and Sons, 386-7490.

TUDOR RENOVATIONS
Olde English a speciality, pubs, hand-made recessed panelling, bars, and cabinets. Call Art, 652-1366.

EXPERIENCED HOUSE FRAMing and additions, 478-2393.

36 BUSINESS SERVICES and DIRECTORY

Carpenters

SUNDECKS
Built and repaired, small renovations, guaranteed workmanship, free estimates. 478-5460.

VERSATILE HOME MAINtainer, carpentry, renovations, cabinets, painting, papering, quality work. Adam, 385-3090.

CARPENTERS HELPER, 6 years experience own tools and transportation. Bob 385-5939 anytime.

COMPLETE RENOVATIONS AND cabinet work at the best price. For prompt service and excellent references call Philip, 385-5554.

ED BOYLAN CONSTRUCTION Commercial and framing, renovations and all types of concrete work. 477-8431.

GARDEN CITY WOODWORKing. Kitchen remodelling, alterations. House finishing — counter tops. George Coultas, 479-4730.

LOW SPRING RATES, RENOVAtions, siding, decks, additions and framing, quality work. 656-2164, 656-3460, 382-0512.

REPAIRS, REC ROOMS, DRYwalling, arborite counter tops, panelling, etc. Reasonble rates. 477-2898.

PERMA CONSTRUCTION
"We build on our Reputation"
Alterations — New Construction
FREE ESTIMATES, 384-2323

ONE SKILLED CARPENTER, and one skilled painter, clean tradesman, have own equipment, 382-4052 or 477-2555.

MOBILE HOME REMODELling, additions, special features. 479-2086.

FRAMING, SUNDECKS, CARports, general carpentry. Hourly or contract. 478-1481.

CARPENTER 35 YEARS EXPErience will do remodelling or renovations. 477-7762.

HOUSE FRAMING, ALTERations, additions, general contracting, experienced crew. 652-3602.

NEW CONSTRUCTION, RENOVAtion, addition. Work guaranteed. For free estimates call 477-5654.

CLARK'S CONSTRUCTION
Expert framing crew. 479-5020

CARPENTER NEEDS WORK, small jobs, phone 652-5819.

Carpets and Linoleum

EDGAR and MINER
650 HILLSIDE
388-6208
CARPETS, LINO, FLOOR TILE
Commercial and Residential
EXPERTS
"A PROFESSIONAL APPROACH WITH GUARANTEED SERVICE"

CARPETS AND LINO INstalled; reasonable rates; free estimates. Phone 384-1656.

JOURNEYMAN, CARPET AND resilient floors, will install, $1.75 sq. yd., guaranteed, 642-5756, John.

INSTALLATION $1.50 SQUARE yard. Carpet, lino., tile. 478-6676.

CARPET AND LINO INSTALLAtions, repairs, restretches. 384-3574.

Carpet Cleaning

HOURIGAN'S
CARPETS AND LINOS LTD.
FLOOR COVERING SPECIALISTS
715 PANDORA AVE. 386-2401

SPRING UP YOUR CARPET
We will shampoo your three-room group for only $39.95. This is not steam cleaning, satisfaction guaranteed. Davi Enterprises. 479-6372.

STEAM CLEANING CARPETS 8 cents sq. ft., minimum $15. Chesterfield and chair, $40. 595-3585.

7 YEARS EXPERIENCE, FAST service, good work, 12c a sq. ft. leave message for Yves, 383-3528.

RON'S CARPET CLEANING
9c a square foot. 384-6110.

Cement Contractors

PROFESSIONALLY SPECIALized cement man. All types of cement work, forming, steps, retaining walls, patios, carports, sidewalks, driveways and repairs. Phone anytime 383-8228.

NO JOB TOO SMALL, SPECIAlizing in patios, sidewalks, driveways and repair work. Free estimates. Guaranteed workmanship. Larry, 386-1603.

RETAINING WALLS, DRIVEways, sidewalks, patios, basements, etc. Also stonework. Free estimates. 479-7548.

BASEMENTS, RETAINING walls, sidewalks, patio, work guaranteed. Francis Brothers. 384-2597.

SPECIALIZE IN BASEMENTS, carport, sidewalks, potios. Free estimates. 388-4806.

Ceramic Tiling

BATHROOMS, KITCHENS, ENtrance halls, patios, etc. Reasonable rates. Dave, 383-2159 or 595-3097.

Cleanup Services

3 WAY CLEAN UP
All types of clean up, attics, basement, compost, hauling and small moving jobs. Greater Victoria, phone 383-1866, Colwood, Sooke, etc. Call 478-9465.

TIDY MAN
General cleanup, basements, attics, yards, etc. Prompt and reasonble. 383-9450; 592-9627. Anytime.

No Charge and Up
Attics, Basements
Cleanup, 595-7918

NO CHARGE AND UP
Two young responsible men have large truck. Basement, attics, composts, etc. Very reasonable. Bob's, 386-2451 anytime

CLEANUPS AND HAULING, junk, furniture, composts, garages, yards, basements. Free estimates, Eugene, 383-3528.

REASONABLE CLEAN-UP. Yards, basements, etc., also hauling; free estimates. 479-5823 656-5671.

A AND B CLEANUP AND DELIvery, small moving jobs, reasonable rates, $5. Estimates, 598-1853 or 474-2409.

TILE SETTING AND REPAIR. Basement and grounds clean up. Anytime. 383-9243.

CLEANUPS, NO CHARGE AND up. Basements, attic, yards, compost, junk hauling. 658-5406.

CLEANUP MAN AND EMPTY truck looking for work, reasonable. 385-7965.

MAN WITH PICKUP, SMALL cleanups, anytime. Kelly, 388-6049.

Contractors

CLARK'S CONSTRUCTION
Residential and commercial framing — custom homes, renovations and additions, all types of concrete work. Free estimates. New concrete Strip-easy Forms for rent, 479-5020.

WHEATON
CONSTRUCTION LTD.
General Contractors
Building Consultants
385-5702

VANCOUVER ISLAND BUILDERS Framing contractors, sundecks, patios, renovations, surface drains, lathe. Satisfaction guaranteed. 478-3184 days, 478-4881 — 478-8546 evenings.

QUALITY FINISHING AND framing, additions, reasonable price, free estimates. Call D and G Construction, 656-2646, ask for Gabe.

NEW CONSTRUCTION, RENOVAtion, addition. Work guaranteed. For free estimates call 477-5654.

36 BUSINESS SERVICES and DIRECTORY

T. & C. BUILDERS LTD.
Framing
385-5293 385-8587

AMORILIS CONSTRUCTION LTD. Repairs, alterations, renovations, concrete, sundecking any style. Work guaranted, call Don at 384-5733.

FARMER CONSTRUCTION
Design — Renovations
388-5121

FRAMING, FINISHING AND SIDing done. 479-5640. K. Heyde Construction Ltd.

LOW SPRING RATES, FRAMING and siding, fast quality work. 656-2164, 656-3460.

Drafting

DESIGN SERVICE FOR ALL building and renovating, 383-8197.

Draperies

HOURIGAN'S
Floor Covering Specialists
CUSTOM
DRAPERIES
—Bedspreads—
PROMPT IN-HOME SERVICE
715 PANDORA AVE. 386-2401

Pacific Draperies
CUSTOM MADE DRAPERIES
Commercial and Residential
Specialists
650 Hillside 388-4613

ROYAL CITY DRAPERY AND Interiors custom made draperies, residential and commercial, Gorge and David St. 388-5536.

DRAPES, SLIP COVERS, BOAT and camper cushions, car seats. Reasonable rates. 595-2594.

Dressmaking

PROFESSIONAL DRESSMAKING, custom fit, imported fabrics available, specializing in bridal and formal wear, 384-1711.

ALTERATIONS, MEN'S AND WOmen's clothing, 20 years' experience. Phone 382-2805.

Drywall

"SPRAYMAN"
Specializing in all types of textured ceilings and walls, satisfaction guaranteed. Ken Griffin, 652-3601.

COMPLETE DRYWALL FINISHing, textured ceilings and walls, no job to small. 478-7412.

EXPERT DRYWALLING. HONEST and reasonable. 386-0316.

NO JOB TOO SMALL, QUALITY workmanship. 598-6872.

Electrical Contractors

OLDER HOMES REWIRED — NO down payment. We finance at bank rates with approved credit. EDDY'S ELECTRIC — 385-76666

DO YOU HAVE SMALL ELECtrical wiring jobs? No one is interested? Please call evenings, 385-5378.

LICENSED ELECTRICIAN WILL do all phases of residential wiring. Call 386-7866 after 5 p.m.

LICENSED ELECTRICIAN WILL do new wiring, rewiring, stove repair, 479-9765.

ELECTRICIAN, FREE EStimates. Call Bernie, 386-1094.

LICENSED CONTRACTOR WILL do any job, big or small. 656-5294.

Excavating

EXCAVATING, LAND CLEARing, road building, demolition, sand and gravel equipment rentals, 24-hour service. Radio controlled.
O.K. Trucking Co. Ltd.
Bus. Office, 2840 Nanaimo, 386-3474
Dispatcher, 2720 Turner, 382-6136.

PHIL'S BOBCAT SERVICE
Sewers, storm drains, backfilling, grading, hourly — daily and contract rates. Phone 384-8075, pager 475. Res. 383-4587.

BISSENDEN EXCAVATING. 580 Case backhoe with extendahoe. Guaranteed satisfaction. Resonable, 598-4490.

JUAN DE FUCA (BOBCAT) SERvices. Landscaping, backfilling, etc. 388-5464, pager 623.

MCCREEDY BACKHOE — BULLdozing. Septic fields, hauling. Good rates. 479-3065.

ROBERTSONS EXCAVATING — 450 Case, land clearing, bulldozing and backhoe. 595-8530.

Fencing

ISLAND CHAIN LINK
FENCING LTD.
Fencing in wire or wood
Small jobs a speciality
477-0332

WE DESIGN AND BUILD fences, arbours, trellises, and lawn furniture, with your summer pleasure in mind. For free professional estimates, call 382-1585.

TOP QUALITY FENCE CONstruction at reasonable rates. Any size, any style. Free estimates and advice. Call 478-0158 evenings.

COMPLETE FENCE BUILDING, reasonable rates, wood and steel. Free estimates. 382-1585.

FENCES BUILT, FIXED, PAINTed. Free estimates. Call 652-4168.

VANISLE CHAIN LINK FENCING
386-1841.

Flooring and Sanding

M & M FLOOR
COMPLETE FLOOR CENTRE
Hardwood, Carpets and Linos
532 William St., 384-0343
Nights: Al 386-3078—Mike 652-4308

Furniture Refinishing

WILFRED GENEST. REPAIR and refinish all types of furniture. 32 years of experience. 595-1054.

PIANOS, DINING AND BEDroom suites refinished. Alpha Finishers Ltd. 383-5521.

Gardening

385-8198
ANYTIME
4 BROS. MAINTENANCE
ROTOVATING, YARD CLEAN UPS, HAULING, POWER RAKING, AERATING, GRASS CUTTING, NEW LAWN PREPARATIONS.
REGULAR LAWN SERVICE
Equipment to do any size lawn or garden, no job too small.
FREE ESTIMATES
Quick dependable service at reasonable prices.

HARVEY'S LANDSCAPING
EXPERIENCED CHINESE LANDSCAPER, ROTOVATING, DESIGNING, NEW LAWNS, POWER RAKING, AERATING, ALL PHASES, FONG.
479-7078 384-8621

POWER RAKING
-AERATING
Heavy duty equipment. Call us to ask about owner participation discount. Cliff Ewen Garden Maintenance, 658-8109.

DUTCH LANDSCAPERS
New lawns, power raking. Government Certified spraying, cleanups, low maintenance gardens, planting, designing, rockeries. Free estimates. 478-1023.

RELIABLE GARDENER, I SPEcialize in year-round maintenance, also, new lawns, power raking, aerating, fertilizing. Competitive prices. 478-6781.

LAWN AND GARDEN MAINTEnance by experienced neat and courteous man, very reasonable hourly rates. Call 592-1438 evenings.

TOP SOIL, SAND, GRAVEL, mulch, etc. Small load to 3 yards. 477-6009.

RAMSAY'S POWERFUL 13 Horsepower rototiller, big-small gardens, 598-6541.

LAWN CUTTING AND MACHINE servicing. Devonish, 71 Menzies St. 384-9703.

36 BUSINESS SERVICES and DIRECTORY

Gardening

RELIABLE FATHER AND SON Services. Garden, rototilling, lawn care and painting. Quality workmanship. Phone anytime 479-0075.

LAWNMOWING SPECIALIST. Good service and equipment. Reasonable, Competitive. Free estimates. 595-4208.

LICENSED GARDENER
Spring cleanup, pruning etc. Gardening year round by contract. G. Barta, 474-2680.

DON'T LET THE GRASS GROW under your feet. Free estimates. 385-4805.

FRUIT TREES SPRAYED, pruned, hedges, ornamentals trimmed. 383-8363.

EXPERIENCED GARDENER, $4 hour, $3.50 for pensioners, Phone 592-9400 evenings.

ROTOTILLING, CLEAN - UPS, lawns mowed, chain saw, moving, free estimates. Call 385-5620.

LUSH LAWN AND GARDEN SERvice — rotovating and commercial grass cutting. 479-3687.

POWER RAKING, AERATING, fertilizing. Call Murry 598-2185.

ROTOVATING, GET YOUR GARden ready for spring, 478-8275.

Glass and Glazing

WINDOWS
Change wood to aluminum, single to thermo with Ever-brite. Phone 384-1423, 658-8817 evenings.

Gutter Cleaning and Repair

GUTTERS RENEWED, CONTINUous seamless aluminum gutters and down pipes, olde country tradesman, low rates, pensioners. 478-3798.

GUTTERS, DOWN PIPES, DRIVEways, painting, repaired, replaced. 479-8196.

Hairdressers

KRIS'S BEAUTIQUE, 3329 WICKheim off Lagoon. Personalized beauty service, complete hair care, waxing, eyebrow arching, facials, free consultations. 474-1645.

Handymen

REPAIRS, REC ROOMS, DRYwall, sundeck, basement, garages, etc. Phone 384-4204, 384-7576, 474-2755.

ODD JOBS, SMALL HOME RENovations, gardening and hauling. 479-5449.

HANDYMAN WITH SMALL truck, maintenance work. 384-8393, evenings.

Hauling

CLEAN-UPS AND HAULING. Gravel, sand, topsoil. Eugene. 383-3528.

Home Improvements

SOMERSBY
Manufacturers of wooden windows, thermo or single glazed. Repairs to anything in wood. Finished lumber and mouldings.
Cr Hillside and Bridge 388-6645

REMODELLING SPECIALISTS. Room additions, rumpus rooms, sundecks, fences, entries, mobile home additions, free estimates. Phone 477-7382 anytime.

Janitor Service

SPRING CLEANING SPECIALS. Professional, Residential Cleaning. Dogwood Cleaning Ltd., 388-6612.

Landscaping

BARKER
LANDSCAPING LTD.
Dedicated to keeping the Garden City beautiful. May we help you do your part? Professional attention to any landscape-garden needs. Competitive estimates. 595-8323.

VIC'S LANDSCAPING LTD.
383-7461
Anything in rock, brick, woodwork. One Year guarantee. Call anytime.

PORTUGUESE LANDSCAPING Stonework, rock walls, fireplaces and landscaping. Free estimates. Reasonable prices. 595-5439.

SCOTIA LANDSCAPING. STONE walls $2.75 sq. ft. Facing $3.75 (you supply rocks $2.50). 385-4874.

GARDEN DESIGNING, RENOvating, maintenance, rates variable. 592-9824 evenings.

Lawnmower Service

LAWNMOWER REPAIRS TO ALL rotary mowers, open 7 days a week, free pickup and delivery. 385-8598.

Masonry

TOP QUALITY MASONRY AT reasonable rates. Fireplaces, chimneys, bricks, block and stonework. Guaranteed. Phone Armando's Masonry, 595-7327.

BRAGA STONE AND MASONRY Work. Free estimates. 383-9587.

WALLS, STEPS, ROCKERIES, rates variable. 592-9824 evenings.

Miscellaneous Service

Sawyer's
Sharpen
Scissors
388-6228 840 Fort St.

FIGHT CRIME!
Have your furniture professionally identified by Island Security at a minimal charge. Decals supplied. Call 383-3322.

Moving and Storage

VICTORIA CITY MOVERS. Phone day or night, confirmed price or reasonable rates. Dependable and courteous. Free estimates, no obligation. 382-1585.

FURNITURE LOVERS
We MOVE EVERYTHING carefully, without a scratch. Strong and quiet. Call anytime, 382-2894.

G & G MOVERS
Furniture and cartage, experienced and fully insured. 385-6221, eves, 382-4862.

MOVING? SAVE MONEY, RENT 2-ton truck, driver, pads, dollies, gasoline and assistance. $14 hourly. 478-6759.

FLASHBACK CARTAGE, HOUSEhold and apartment moving. $18 per hour. 385-1733, 388-6275 pager 607.

FRANK'S DELIVERY
Move and pickup delivery service. $10 an hour, 1 man. $15.50, 2 men. 382-5275.

$9.50 PER HOUR, MAN AND truck. Moving, hauling, pick-up and deliveries, 595-5650, after 3.

MOVING AND DELIVERIES, APpliances, furniture, households. Eugene, 383-3528.

WHY PAY BIG PRICES? EXPErienced, reliable, reasonable. Pensioner rates. 382-5625.

Painters and Decorators

ISLAND
DECORATORS
Painters Paperhangers
Spray Painters
Plaster Repairs
Gyproc Filling
383-9059 Eves. 595-7103

CLARK AND PATTISON
PAINTING CONTRACTORS LTD.
Specializing in sand blasting, spray painting, wall coverings and special coatings.
"We Cover The Island"
Victoria 384-8831 384-0443
Nanaimo 754-9321
Courtenay 336-2296

INTERIOR-EXTERIOR, REASONable rates, satisfaction guaranteed. Free estimates. 383-0717, 477-4756.

EXPERT PAINTING REASONable rates, free estimates. 477-0876.

QUALITY EXTERIOR-INTERIOR, free estimates, 386-2594, 383-1387.

SEMI-RETIRED. QUALITY work. Albert Roberts, 388-5651.

36 BUSINESS SERVICES and DIRECTORY

Painters and Decorators

BROTHERS PAINTING AND DECORATING
Free appraisals, cost consultant. All types of painting. All types of repairs. Commercial, farm, residential. Lowest rates. Terms. Work guaranteed. 383-8112.

W. E. FERRIDAY PAINTING, interior and exterior by experienced tradesman, no job too small. Reasonable rates. Days 384-1513, evenings 477-2843.

CLOVERDALE PAINTING DECORATING
Custom workmanship, 12 years' experience. Free estimates. 382-9054.

EXPERIENCED ENGLISH DECORATOR, brush and spray painting, hanging, general repairs. Reasonable rates, free estimates. Phone Michael 598-6613.

DO YOUR GUTTERS, TRIM need painting? Call Sam Burrowes, Harold Simpson — Careful, reasonable painters. 385-2620, 386-7097.

IMMEDIATE SERVICE
Interior, exterior, quality painting and papering. Free estimates. Low rates. 383-7879.

TODAY QUALITY COUNTS
28 years experience, interior and exterior painting, free estimates. Call 478-1254, anytime.

INTERIOR - EXTERIOR PAINTING done, reasonable rates, free estimates, references. 383-5183 evenings.

DOWSON PAINTING CONTRACTOR, RESIDENTIAL COMMERCIAL: WORK GUARANTEED. Free estimates. 385-6042.

EXP. ENGLISH PAINTER
Int. and Ext., 36 yrs. exp. Paperhanging, Minor Repairs
Free Estimates. Anytime 478-1810

WILL DO INTERIOR AND EXTERIOR painting, reasonable rates, free estimates. Call before 9 a.m. or after 5 p.m. 383-9153.

BMB PAINTING AND ROOFING Ltd. Residential and commercial, paper hanging, free estimates, reasonable rates. 642-4522.

PAINTING AND DECORATING, reasonable rates, satisfaction guaranteed. Terms. 595-4905, 479-2473.

INTERIOR EXTERIOR 10 YEARS experience, very reasonable. Call Alexander 388-6585.

INFLATION PAINTING, INTERIOR, exterior, guaranteed workmanship. 384-0827.

FULLY QUALIFIED, EXPERIENCED painter, free estimates, reasonable rates, 592-9519.

PAINTER AND DECORATOR, 16 years experience, guaranteed job, free estimates, 598-8240.

INTERIOR AND EXTERIOR painting, reasonable, free estimates call Al 592-0768.

EXPERIENCED INSIDE OR out, by the hour or contract. 652-2176.

PAINTING, INSIDE AND OUT. General repairs, reasonable. Free estimates. 479-4446.

RELIABLE PAINTING AND general repairs. Guaranteed work. Free estimates, 383-4757.

PAINTER 384-7496
First class spray and brush.

Plasterers

FRIEDRICH PLASTERING AND stucco. Patching specialists, older home "renewal", 656-2064.

COLEMAN PLASTERING
Lath, plaster and stucco. 478-9976.

STUCCO AND PLASTER PATCHing. 30 years experience, 477-1681.

PLASTER, STUCCO, REPAIRS, reasonable. 479-4779.

Plumbing and Heating

AQUARIAN PLUMBING AND HEATING
Richard Bates, licensed plumber, new installations, alterations, repair. I guarantee my workmanship. 479-1212.

DAVID'S PLUMBING
Emergency Service, hot water tanks, plumbing repairs sewer cleaning, 386-8981.

PLUMBING
Qualified plumber, fast and reasonable; references. 478-1841.

LICENCED PLUMBER, A-1 work. $8.50 hour or contract. 642-3586.

ANY TYPE OF PLUMBING reasonable rates, reliable plumber. 24-hour service. 477-5742.

PLUMBING DONE, LARGE OR small contract or hourly; reliable. 652-9927.

REPAIRS AND RENOVATIONS, 18 years experience. Low rates. 652-5813.

RELIABLE PLUMBING AT THE right price. Residential or Commercial. Kevin Laurie. 477-8831.

Printers

500 BUSINESS CARDS PRINTED from handset type, choices coloured stock, $23.97 includes taxes, Popular Press, Shawnigan Lake, 743-5867.

QUALITY OFFSET PRINTING. Club news letters, flyers, letterhead, envelopes, etc. 656-6058 after 5:30 p.m.

Roofing and Siding

CENTRAL SHEET METAL LTD. tar and gravel roofing, reroofing and repairs, all types, call 478-1814.

36 BUSINESS SERVICES and DIRECTORY

Roofing and Siding

MCTAGGART ROOFING — CEDAR SHAKES, SHINGLES, ASPHALT SHINGLES, REROOFING. FREE ESTIMATES. 388-4413.

PARKER JOHNSTON LTD.
1855 BLANSHARD 382-9181
"Roofing Victoria Since 1935"

REROOFING AND REPAIRS, low cost, free estimates, 383-4757. Guaranteed work.

Steam Cleaning

RESTAURANTS, CARS, RESIDENTIAL, commercial, industrial. For free estimates call 385-8879 or 384-4042.

Sundecks

Duradek
Permanent Sundecks
478-0641

What will another winter do to the wood on your sundeck floor? Protect your investment with waterproof, non-skid, Duradek vinyl, for old or new decks. Free estimates.

QUALITY SUNDECKS, COMPETENTLY installed at reasonable rates. Call 478-0158 evenings.

Tailors

SUPERIOR VALET SERVICE. A personal valet service for your sewing and pressing needs. Garment repairs, alterations, and pressing while U wait for your suits and coats and even your drapes. Opening week special, Saturday 22 April suits pressed $1.50. 616 Admirals, 383-3211.

OAK BAY TAILORS
Tailoring, alterations ladies and men Quality leather alterations.
1826 Oak Bay Ave. 598-4131

SORENSEN'S TAILOR AND DESIGNER, specialist in ladies suits and coats, Men and Ladies alterations. 2228 Oak Bay Ave. 595-2115.

BRITISH CUSTOM TAILORS
1311 BLANSHARD 383-2632

Tree Service

TREES PRUNED, LIMBED sprayed, ornamentals trimmed, large or small. 383-8363.

MT. VIEW TREE SERVICE
"Everything in Trees"
Fully insured. 479-3873 (24 hr.)

SPRING SPECIAL ANYTHING TO do with trees. Cardinal Tree Service, 642-5451 or 479-1985.

TREES, TOPPED, LIMBED, felled, pruned, insured, free estimates. 658-5046.

HAVE CHAIN SAW, WILL CUT. Call Bruce at 478-7830.

BIG WIND TREE SERVICE
low rates 388-6115

Upholstery

RIGA UPHOLSTERY
Reupholstery of Furniture, Boats, Campers, etc.
Visit us in Market Sq.
For Estimates with Samples call 383-7621 or 384-6013 eves.

ACE UPHOLSTERY
477-0455
Quality workmanship. European craftsmen. Free estimates.

FURNITURE UPHOLSTERED and repaired, workmanship guaranteed, reasonable rates, free estimates. 388-5936, evenings 386-8670.

SEMI-RETIRED UPHOLSTERER recovers your chair with your material $65 labour. 478-1262. Chesterfields $150.

38 TRAVEL

GOING TO MAUI?
Kaanapali Beach
DON'T DELAY
Condominiums on beautiful white sand beach with all the comforts of home. Plenty of recreation. $37.50 per day. U.S. funds. Special rates for summer months. Call 479-7117 before 5 p.m. or 382-7642 after 5 p.m. and weekends. Ask for Percy or leave message.

WAIKIKI '78
1-bedroom condominium in heart of Waikiki, fully furnished with kitchen, lanai, pool. Daily rates from $7.50-$17.50 per person per day U.S. from June '78. Phone 388-6474 between 9-4 Monday through Friday.

MAUI
Deluxe 2-bedroom fully furnished condominiums located on a safe sandy beach. Available April 7 to 30. Also vacancies from May to Dec. OK Trucking Co. Ltd., 386-3414.

MINI HOLIDAYS
To Reno or Las Vegas
2, 3 or 4 Nights from Victoria
WHITTOMES TRAVEL
1111 BLANSHARD ST. 388-4271

MAUI ONE BEDROOM CONdominium, excellent view of pool and beach, now booking April 21st through to December. 478-8007.

38 TRAVEL

MAUI
HOME AWAY FROM HOME
1- and 2-bedroom Units Available Now. Fully furnished. Off season rates, April 15-Dec. 15. Cars available for rent with or without units. For further details phone Leilani Holdings Ltd. 382-6042

BEAUTIFUL UNSPOILED Kauai, deluxe waterfront condominium. Station wagon. May-October, special rates. 478-9845.

MAUI, IN LOVELY PUAMANA Manor Townhouse Resort, rent direct from owner and save, not available for Christmas. 592-7079.

39 PERSONALS

SINCERE, UNATTACHED GENtleman in 50s, wishes to meet petite and refined lady up to 55 years of age, for companionship, matrimony if suited. Details and photo please. Victoria Press, Box 600.

SENIOR GENTLEMAN, WIDOWer, would like to share his home with Lady of similar circumstance. Object companionship. Phone 386-9960 John.

I NEED A FRIEND MY SIZE 5'10" unattached male 43 years. Prefer lady up to 55 years 150-200 lbs. Picture and phone all replies answered. Victoria Press Box 647.

PENFRIENDS IN CANADA wanted urgently; all ages. The Pen Society, (A. 33), Chorley, Lancs, England.

INTERNATIONAL ASSOCIATION Cancer victims and friends to comfort and inform. 656-6270.

GENTLEMAN, 43, WOULD LIKE to meet lady for discreet relationship. Victoria Press Box 572.

PEOPLE LISTENING BUT NO one hearing? We do. NEED crisis Line — 386-6323.

WHO CARES IF YOU ARE pregnant? Birthright does. Phone 384-1431.

SOMETIMES A PROBLEM hurts less if you share it. We listen. NEED Crisis Line. 386-6323.

40 BUSINESS PERSONALS

CEN-TA
INCOME TAX PREPARATION
FINANCIAL CONSULTING
OPEN: MON. - SAT.
9:00 a.m. - 5:30 p.m.
1580 COOK ST. 382-6177

STOP SMOKING
The Calm Method
The easy way to stop
SMOKEWATCHERS
7 days 24 hrs. For Dates, times
384-4813

PENSIONERS
Special government subsidized housing program could be to your benefit. Own your own home, payments could be as low as $121 per month for brand new suite. Phone 479-0466 After 6.

IMPORT SPECIALIST
PACIFIC COMPETITION DEVELOPMENTS
NOW UNDER NEW MANAGEMENT
Our rates are still $18 an hour.
949 View St. 384-6342

BUYING A HOUSE OR BUSIness? Starting a new business? Having a dispute with your builder or associate? Phone 384-0223 for expert help and 40 years experience. Low fees.

MASSAGE, SWEDISH AND Shiastsu. Wm. J. Hogg. Registered Masseur. Dial 384-6850 for free consultation.

BRITISH PSYHIC LES DUKES will be available for private readings, starting April 10. For appointment please call Mrs. Dukes at 384-8773.

ROAN SOUND PRODUCTIONS. Tape Duplication, Recording Services, Weddings, meetings, etc. 384-6110.

$12. HAIR CUT SHAMPOO AND blow dry. Ian and Linda have just arrived from England. Phone Scissors. 388-6477.

HYPNOSIS THERAPY
Tension, weight, smoking
Call INSIGHT 595-8782

NELS TODDS LADIES AND gents hair styling. Wigs and sales rental, 230 Menzies St. 383-2615.

MRS. PAYN-JONES, TRANCE medium, questions answered, 386-3603.

DIVORCE PAPERS, DOCUments, manuscripts, etc., expertly typed. Phone 386-9617.

CAR SIMONIZING FROM $15, mobile service. Also vinyl top and interior. Phone Dave at 658-8444.

EFFICIENT FLY SCREENS, FITted, removable, also patio screen doors. 385-4258.

PORTRAITS DONE FROM GOOD sized photograph, Laura after 5, 592-4397.

CAR SIMONIZING PLUS WASH, $10. Done at your residence. 385-6182.

CARD READING IN DEPTH
652-1765

WIDOWS INFORMATION centre, 304-620 View St., 388-6101.

42 EDUCATION

YOGARAMA, PRIVATE CLASSES will begin Monday, May 1, 1978, 8 p.m. For further information please contact Gulshan Keshvani, 384-4292.

TUTORING — PROFESSIONAL help by experienced teacher. French, math, new and old methods. 598-2331.

POTTERY CLASSES GIVEN PRIvately by local artist, Mary Fox, 386-1869.

QUALIFIED SPANISH TUTORing, all levels, ex-resident of Spain. 384-2579.

60 FUEL

SPECIAL SPECIAL
WOOD, WOOD, WOOD
One big truck load, mixed wood, 59.95. The best fuel company. 384-5524.

MACNUTT TRUCKING
479-6560
Sawdust, Shavings and Hog Fuel
Large or Small Loads

ALDER, SPLIT AND DELIVered, large pickup load, over half a cord, $25. 595-3332.

STUDENT SELLING ALDER, $50 for full cord, split and delivered, 479-5735.

63 TIMBER

WANTED TIMBER
FELLED, BUCKED or STANDING
Fir, Cedar or Hemlock
Ideal Sawmill Ltd. 385-0441

TIMBER PURCHASED — TOP prices paid, stumpage guaranteed, brush piled. 383-3065, 479-2378.

65 BUILDING SUPPLIES

NORSECRAFT HARDWOOD
Industries Ltd.
383-4233
Over 50 Different Hardwoods in Stock
ALSO — OPEN SATURDAYS
541 David St. 383-4233

Clarke Doors Ltd.
542 Hillside Ave.
386-8861
Prehung doors and bifolds up to half price off. Spruce up your home with a new cedar front door, over 30 designs to choose from. We aslo will install our new door or machine doors to match old ones.

SAANICH LUMBER YARDS

12'x20' Garage	
Roofing extra	$360.00
8'x10' Greenhouse	$270.00
6'x7'6" Garden Shed	$195.00
Work Bench Materials	$ 14.00
Pram Dinghy Kit	$ 57.00
4'x6' Compost Box	$ 11.50

— SABOT KIT 7'1" —
3041 Douglas St. 385-2486

SOMERSBY
Manufacturers of finished lumber and mouldings.
Pocket door frames.
Sanding, re-sawing, planing
Cr. Hillside and Bridge 388-6645

65 BUILDING SUPPLIES

HOME LUMBER & Building Supplies
470 Ardersier Rd.
385-8711

Duroid Shingles
210 wt No. 1 Asphalt self seal. All colours in stock, per sq. $21.95

INSULATION
PRICE PER 1,000 SQ. FT.
FIBERGLASS

R7—2½"	$ 80
R12—4"	$140
R20—6"	$240
R28—8"	$320

GYPROC SPECIAL
Price per 1000 Sq. Ft.

½" GYPROC	$105
½" FIRESTOP	$115
⅝" FIRESTOP	$130

STD FIR PLY

4x8—⅝ T and G	$11.50
4x8—½ Std.	$ 8.95
4x8—⅜ Std.	$ 6.95
4x8—¾ St	$12.50

SANDED PLYWOOD

4x8—¾ Factory Gr.	$13.50
4x8—⅜ Factory Gr.	$ 8.95
4x8—¼ Factory Gr.	$ 6.95

D UNSANDED

4x8—5-16	$ 4.95
4x8—⅜	$ 5.50

Framing Lumber
STD. & BTR. FIR
Price per 1000 FMB

2x4—6'	$ 95
2x4—92¼ Pet stud	$269
2x4—8'—20'	$269
2x6—8'—24'	$269
2x8—8'—24'	$269
2x10—8'—24'	$310
2x12—8'—20'	$310

STD. & BTR. HEM.

2x4—6'	$ 85
2x4—92¼ Stud	$235
2x10—8'—20'	$229
2x12—8'—20'	$229

Deliveries made anywhere on Vancouver Island and Gulf Islands. Before you buy compare our prices. For quality, service and guaranteed savings, phone:

385-8711
386-3374

Butler
WHOLESALE LUMBER DIVISION
2046 KEATING X-ROAD
Dimension lumber, plywoods, siding and framing hardware at competitive prices.
Roof trusses, preassembled building components and garages.

THIS WEEK'S SPECIAL
1x6 Cedar Bevel Siding
Pre-stained
To Color of Your Choice
$395.00
652-1121
7:30 - 5:00
Monday to Friday
Closed Saturday
FOR QUALITY AND SERVICE

JUBILEE BUILDING SUPPLIES Ltd.
SPECIAL
Contractor Prices on all
Diamond — Merit Kitchen Cabinets
Stampede Carpet
Reg. $13.95 Special $8.95
JENN AIR
Model No. 4790
$1475 Base kit extra
Model No. 2380
$559.00
Olympic Stain
$13.95 Gal.
INSULATION
R 12 Fibreglass $139 per m.
R20 Fibreglas $239 per m.
friction fit
OPEN SATURDAY 10-3 P.M.
574 Culduthel Rd. 388-5412
(Opposite Town & Country next to MacDonalds Bakery)

IMPERIAL
BUILDING MATERIALS LTD.
The Builders Supply House
Master Charge — Chargex
2955 Douglas 386-1401
Member of Victoria HUDAC

NEW ALUMINUM ROOFING, V groove painted blue, 16 sheets 17' long, cheap, $1 per foot. Phone 478-8026.

EXCELLENT 18" HAND-SPLIT barn shakes for sale. 383-7768.

70 MUSICAL INSTRUMENTS

LUDWIG JAZZ DRUMS $500. Ampex reel to reel, 477-1975 after 5.

ORGAN THOMAS CALIFORNIAN Heathkit rhythm section. Valued over $3,000, $1775. 474-2929.

SET OF DRUMS, PEARL WHITE finish. Good condition, $250. Phone 656-3247, after 1 p.m.

MARTIN D28 WITH CASE, NEW condition, asking $795, call evenings, 592-1438.

MUST SELL GIBSON LES PAUL, 6 months old. Excellent condition. 6 to 9 p.m. 479-4420.

PRINCETONE SOLID STATE amp. Good condition, $85. 592-6762.

WANTED: GOOD QUALITY BASS amplifier and-or speaker box. 477-3319 (Peter).

CORELLI 120 ACCORDION, $250. 479-1509.

CONN ALTO SAX, LIKE NEW, offers over $325. 385-7442, after 4.

LUDWIG DRUMS FOR SALE. 384-0884.

UNIBOX AMPLIFIER, 200 watts, first $300 takes. 478-2744.

COMPLETE PROFESSIONAL PA system for sale. phone 479-9243.

70 MUSICAL INSTRUMENTS

TRADE-IN SPECIALS

WURLITZER 305 1 keyboard	$795.
GALANTI X300	$899.
KIMBALL swinger 200	$1495.
WURLITZER 4020 R	$1695.
WURLITZER 435	$2995.

PRICES include delivery, music organ course and family lessons.

CASCADE PIANO & ORGAN
EXCLUSIVE agents for GALANTI GULBRANSEN, KIMBALL
In Hillside Mall
595-4124

RENTALS
Large stock of guitars, amps and P.A. systems from $8 daily
SPECIAL weekend or monthly rates
NELSON'S MUSIC
1315 Government 385-9728

Previously owned, like new Galanti organ, model F1 with "magic chord" $895
SOUND OF MUSIC PIANO AND ORGAN CENTRE
1517 Quadra 383-0239

FENDER STRATOCASTERS
Near new with Dimarzio pickups, phasing, fender case. From $600.
JAZZ GUITARS:
HOWARD ROBERTS
Model W-Case $275, Vintage HARMONY "METEOR" $120, 1962 GIBSON ES 225T 2w, original case $650.
Try the new FENDER MA-6 P.A. 200 watts, two 5-band E.Q.s. high and low impedance inputs.
SOFT SOUNDS MUSIC
2031 OAK BAY AVE.
10-5:30 Mon.-Sat. 598-1524

EATON'S
Specialists in
HAMMOND ORGANS
For over 20 years
Four Teachers Available
Use your Eaton's Account
Main Floor Eaton's
Home Furnishings Building

JUST ARRIVED
LESAGE PIANOS PRICED AT $1825 AND $1875. USED PIANOS FROM $795.
BERNIE PORTER MUSIC
725 CALEDONIA 382-9542
PARK FREE 'TIL 9:00
SATURDAY 'TIL 5:30

This Week's Special
2 manual, 13 pedal organ with automatic rhythm, rotating sound plus many, many other features. $1695. Now $1250.
SAVE $445
Gleeson Music City
HOME OF HAMMOND ORGAN and HEINTZMAN PIANOS.
714 388-9632

STOCK CLEARANCE
THIS WEEK ONLY. All folk, Classical guitars and guitar music reduced 20 per cent SCOTT PIANO and ORGAN, 386-2434, Blanshard at Johnson.

EATON'S
CASH FOR USED PIANOS
PHONE 382-7141
LOCAL 230

BABY GRAND PIANO, ROSEwood cabinet, well worth the money at $1,799, as low as $49 monthly O.A.C., also Chargex, Master Charge, only 15 minutes from town, 10 from Woolco, open nights, Pete's Place, 786 Goldstream, 478-6000.

CLEARANCE
Used Hammond Cougar Organ
Was $2888
Now $2488
KAWAI KEYBOARD STUDIOS AT THE BAY 385-1311

GENI ORGAN, MODEL TG88, AUtomatic rythym and automatic chord, two 44 note keyboards, 13 note pedals. Approximately 3½ years old. $2150. Phone 477-1090.

DEMONSTRATOR
Epiphone electric guitar. Reg. $279. SALE price $180. with case. HALL and FAIRFIELD Music, 728 Fort, 385-3307.

1978 WHITE FENDER TELEcaster, maple neck. Also Vibrolux reverb amplifier (Fender). Both in new condition. Phone 746-5397, Duncan.

WURLITZER ORGAN, ONE year old. Hardly ever been used, asking $2750. Will accept part trade on furniture. Phone 652-1602 or 656-1405.

RICHARD DENZIL
PIANO TUNER — TECHNICIAN
Regulation, repairing, rebuilding.
388-9295

CANADIAN MADE MENDELSsohn upright piano, overhauled and refinished by piano tuner, $1200. Phone Jim Anderson, 477-6439.

FOR SALE; YAMAHA B-20 CR organ, new costs $2100, 6 months old, immaculate condition, will sell for $1800. Phone 382-8736.

YAMAHA C7 GRAND PIANO, also Willis baby grand, and upright player piano. 384-3935, 382-5906.

TWIN KEYBOARD HAMMOND Drawbar organ. No razzmatazz, just beautiful music. $995. 479-4824, 479-6496.

CLASSICAL OVATION, PERFECT condition, $580 new. Sell for $300 with case. 477-4904.

STEINWAY GRAND PIANO, PROfessionally restored. Allison Piano, 829 Fort. 384-3935.

ANTIQUE MARTIN ORME piano, good condition and tone, $700. 385-7497.

WANTED—LEAD GUITARIST for hard rock band. Experience not vital. Ron, 479-7680.

FOR SALE: DOUBLE C CONN tuba. Phone 388-1443; leave message and number for John Bird.

1972 HONDA 750-4, EXCELLENT condition, low mileage. 598-5266.

GIBSON 6-STRING ELECTRIC guitar, $325 with case. 595-7207.

71 MUSIC TEACHERS

PIANO AND ORGAN INstructions by Professionals. Sound of Music Studio, 383-0239.

PRIVATE ORGAN INSTRUCtion. We can supply Instruments. Call Maranda Music Studios. 385-5551.

PRIVATE TUITION IN BEGINning and intermediate flute and music theory. Harold Hockley, 385-3097.

EXPERIENCED SINGING teacher, University area. Doreen Thompson, 477-0915.

77 MOTORCYCLES

WANTED: BOAT TONNAGE UP to 15 tons A license only. 478-3518.

COMPACT II ZODIAC, 9.8 horsepower Merc. o-b. 386-0411.

72 9.8 MERC., OUTBOARD motor, A-1 condition, $450. 385-6067.

77 MOTORCYCLES

LOOK!!
LOOK!!
LOOK!!
AT THESE SPECIALS
ON 1977 MODEL
YAMAHA'S
(BRAND NEW)

ROAD	
XS650	$1999
XS500	$1799
XS400	$1499
TRAIL	
DT125	$ 949
TY175	$ 999
DT400	$1399
XT500	$1599
TT500	$1599

Plus Freight and PDI
Limited Supply

HONDA TRAIL SALE

XL350	$1449
XL250	$1299
XL175	$1149
XL125	$ 999
XR75	$ 629

Plus Freight and PDI

SUZUKI SELLOUT
NEW 77 MODELS

DS80's	$ 489
A-100	$ 549
TS100	$ 699
RM100	$ 899
DS185	$ 999
TS185	$1099

Plus Freight and PDI

USED BIKES
NEW TRADES
EVERY DAY
Always the Island's Largest Selection from 50cc - 900cc
REMEMBER!
SEE US BEFORE YOU MAKE ANY DEAL!
AT
MULLINS MARINE
SALES LTD.
382-1928 D-00365A
925 Yates St.

CORNELL
CHEV-OLDS LTD.
Will Take Your MOTORCYCLE
On trade on any New or used automobile in stock
CONTACT: Our sales staff by calling 385-5777.
Ask for
BRUCE LOCKHART

MOPEDS
Test Ride—18 Models to select
ISLAND MOTOR DL01920A
385-3515 602 Esquimalt Rd.

MUST BE SEEN IN SIDNEY
'77 XS500 Yamaha, comes with Rickman fairing, incredibly pretty machine. Black with mags. $1,650. Phone after 6, 656-6397.

'77 KAWASAKI KZ 1000, 2,000 miles, under warranty, excellent condition, several extras, phone 477-3679.

1976 750 SHAFT-DRIVE YAMAHA, windjammer and other extras, excellent condition. Low mileage. $2195. 598-2236, after 4 p.m.

1977 SUZUKI GS 750, EXcellent condition, back rest, new Metzlar tires, 2,000 miles $2400. Duncan 748-3811.

VICTORIA HONDA
HONDA, BULTACO, HARLEY
2851 Douglas St. 386-8364
DL-019953A

'73 YAMAHA 125, STREET, 100 miles, on totally rebuilt engine, must sell by April 25th. Asking $400, 386-6966.

'71 450 HONDA, DOUBLE OVER head cam, 150 miles on rebuilt engine, best offer. 595-2418. Call after 4 p.m.

CUSTOM BUILT COVERED lockable motorcycle trailer, as new for 2 or 3 motorcycles. 477-3408.

73 KAWASAKI 500, EXCELLENT condition, rebuilt, $800 or best offer. Will consider trade for ½ ton or van. 382-2623.

POWERTOWN M.C.
Service to all Makes. Hi-Performance parts. 384-1249. D199169A. 614 Grenville.

STOCK 71 TRIUMPH TIGER 650, mint condition, 500 miles. Offers or trade on economy truck. 595-0305 between 6-8 p.m.

1976 YAMAHA RD 400C ONLY 1500 miles. Perfect condition, $1200 or best offer. Call between 12 noon and 12 midnight, 477-0657.

A-1 MOPED RENTALS, LOW rates, helmet included; easy as riding a bicycle, 677 Humboldt, (rear Empress Hotel), 382-0525.

1972 HONDA 250 XL, GOOD CONdition, new gas tank, new tires, new seat, $550 or best offer, 652-3552, ask for Roger.

500 KAWASAKI, GOOD SHAPE, low mileage, excellent value at $600. After 5 p.m. 479-3309.

1977 KAWASAKI 650, LESTERS, dual discs, low mileage, contact 1219 Pandora, Apt. 3.

1975 CR 125M, EXCELLENT CONdition, quick, $550 or best offer, 595-7779.

1973 YAMAHA 80, GOOD CONDItion, $380. Phone after 5 p.m., 383-9907.

1978 XS 1100 CC YAM, BRAND new, 500 miles, 1 year warranty, $300. 652-3161.

1976 SUZUKI STREET-TRAIL 250, excellent condition asking $800. Call 479-1766 after 5 or weekends.

1976 HARLEY 100 SPORTSTER, low miles, best offer, evenings, 642-3889.

BROOKLANDS MOTORCYCLES
HARLEY-DAVIDSON - HONDA
937 Fort DL-1271 383-5926

74 YAMAHA ENDURO 250, EXcellent shape, low mileage, $750 or best offer. 384-5461.

'72 HONDA CB 350, $500 OR BEST offer. 656-6528 after 5 p.m.

1977 YAMAHA 250TY, GOOD CONdition, $925. 478-1512.

1971 HONDA, 350CC, BEST offer. Recently rebuilt. 595-3162.

ZI-KZ, HEADERS, AND CAFE Fairing, $170, phone 652-5785.

1978 SUZUKI, PE, 250, 656-3858

77 MOTORCYCLES

1977 HONDA CB400 FOUR backrest and carrier. Red color. Like new, priced to sell. Good for first time rider. After 5 p.m., Phone 383-6662.

MUST SACRIFICE, BRAND NEW 8' El Toro, snug nosed dinghy, fibreglass and teak construction. Cost $325, Sell for $200. 656-6837.

1971 HONDA 750-4, WELL CARED for, good condition and low mileage. First $1100. 384-8215.

1977 R 100 RS BMW, BEAUTIFULly equipped for touring, must sell, evenings, 656-4825.

K. J. KAWASAKI
2940 DOUGLAS
385-0323 DL-01836A

1969 BSA 650, $280 OR BEST offer, must sell, or trade for small car, 595-3754.

'75 CAN-AM 175 TNT, RECENT top end, many extras, $800 or offers, 598-4020.

'74 KAWASAKI 900, PRIVATE, must be seen, like new, after 6, 382-2764, 658-8361.

HONDA 750-4 COMPLETE WITH windjammer, fairing and many extras. 384-0165.

1976 RD-400 YAM. FERRING bags, rest, TT-100, many extras, $1300, 595-3305.

1974 BULTACO 350 ALPINE $700. '74 Yamaha 360 Enduro $600. Both good condition. 112-743-4349.

'77 SUZUKI RM125, $800. '75 YAmaha 400 Enduro, $800. 474-1313, after 5:30.

1969 250 YAMAHA WANTING $275 or best offer. Good condition. 478-3159.

1972 KAWASAKI 350 TRIPLE, good condition. Offers. 652-1896.

1969 YAMAHA 175, LIKE NEW, $485. 598-4490.

1972 HONDA 750-4, EXCELLENT condition, low mileage. 598-5266.

'74 YAMAHA 750, EXCELLENT condition, 8,000 miles. 652-5877.

1970 HONDA 450, GOOD CONDItion, $490, 388-4689.

YAMAHA 250 TRIALS, $800, 479-1402.

1977 YAMAHA XS500, EXcellent condition. Call 477-8254.

WANTED: 72 - 75 HARLEY DAvidson Super Glide. Phone 595-5045.

'76 YAMAHA ENDURO, 500 SINgle, A-1 condition, $1150, 598-7691.

78 BICYCLES

GOOD SELECTION OF BICYCLES
for every size and budget.
Chargex, Mastercharge Welcome
OAK BAY BICYCLE SHOP
1968 Oak Bay Ave. 598-4111

A-1 MOPED RENTALS, LOW rates, helmet included, easy as riding a bicycle, 677 Humboldt, (rear Empress Hotel) 382-0525.

DEALER FOR RALEIGH, C.C.M., Shields, Nishiki, B.R.C., Tiger. Open 8 a.m.-8 p.m., Sun 12-5 Reno Bikes, 384-5514.

PORTUGESE FLANDRIA 10 speed racing bike, valued at $180. Sell $65. 386-6791, 9-4. 384-9940 evenings.

ELLIS-BRIGGS FRAME, 21½", excellent condition, $160. 477-9591 evenings.

CHROME FENDERS FOR 10-speed racing bike, $7. 592-3013.

80 BOATS and MARINE

GOING GOING GONE!
Horwood Marine will close April 15. All boats in stock must go.
We are taking offers on our entire marine stock.

19' GLAS PLY Cutty	Offers
20' K & C offshore	Offers
22' K & C hardtop	Offers
21' NORWESTER	Offers

HORWOOD'S
823 PANDORA 385-1451

PELAGIC
PACIFIC INDUSTRIES (1974) LTD.
A COMPLETE STOCK OF FIBERGLASS AND EPOXY MATERIALS
Z SPAR MARINE PAINTS
428 E. Burnside
VICTORIA
386-1811 386-7814

'74 UNFLITE
28' Sportsedan. Engine: twin 225 Chryslers with over 40 options. $44,000 or best offer. Mint condition — boathouse kept.

Contact: Maria between 9-5 Mon.-Fri., by calling collect (604) 685-9341, or by writing c-o Brittannia Sportswear Ltd., 455 Granville St., Vancouver, V6C 1V2.

DJ YACHTS
1968 30' Redwing F.G. sloop. C and C designed, 35 h.p. Universal. Main, storm jib, genoa, spinnaker, mule, cockpit dodger. Well equipped. Asking $21,995. For more information please call Joyce Omiid and Don White at Bosun's Marina, 656-5558. Randy Boyle and Don White, Oak Bay Marine, 598-3366.

Van Isle Marina
DEKS OLJ
The new efficient way to treat and finish your teak and other woods. Obtainable also at SAILTREND, BOSUN'S LOCKER, McQUADES, MITCHELL AND ANDERSON (SIDNEY).
VAN ISLE MARINA CO. LTD.
Tsehum Harbour
Box 2130 Sidney, B.C.

CLASSIC
27' Shepherd sports sedan, double mahogany planked, varnished deck and hull, twin chrysler crowns with V drive, heat exchanger cooled. Everything in good condition. This boat must be seen to be appreciated. $13,500 includes a well built boathouse. 478-3940.

THUNDERBIRD YACHT SALES
AT Westport Marina
SANGSTER
BAYLINER Yachts
CHB 34 Trawlers
CARVER Boats
CRUISE-A-HOMES
656-5832

USED OUTBOARDS
A GREAT SELECTION
ALL SIZES
GIBSON POWERCRAFT
382-8291

25' CABIN CRUISER, B LIcense, hydraulic gurdies, M.M. phone, 2 sounders. Boat in good shape, rigged and ready for the salmon season; can be seen at Cowichan Bay. Phone 746-5082.

WORK, PLEASURE, LIVEaboard, 34' diesel cruiser, hold, radar, recorder, radiotelephone, stove, fridge, etc. $28,500. Cornucopia, Fisherman's Wharf, Victoria, 477-8337.

EXECUTIVE TRANSFER — quick sale, 24' Reinell, C-W 215 Mercury I-O. Sounder, CB, tabs, stove, icebox, plus more, immaculate condition, $9,750, days, 595-5211.

1973 15' GLASSPAR FIBERGLASS ski boat with '73 85 h.p. Mercury outboard, with trailer. $2100, offers. Further information, 477-6026.

25' CHRISCRAFT
1966. In excellent shape, many extras including fiberglass hardtop. Offers on $11,900. 652-3073.

1974 16' FIBERGLASS BOAT, 40 horsepower electric start motor, EZ-Load trailer, new condition. 592-9558.

NORTHLAND 16' FIBERGLASS canoe, used twice, $225. 598-4490.

80 BOATS and MARINE

Look At These
New Package Deals

16' DOUBLE EAGLE
—Deep V
—Camper top
—Elec wiper
—55 h.p. Johnson elec
—1200 Road Runner
—Factory List $5902
PACKAGE $5250

17'6" CAMPION Hardtop
—Camper back
—Walk thru windshield
—Bow rails
—70 h.p. Johnson elec.
—1550 lb. Road Runner
—Factory List $7656
PACKAGE $6750

Package Deals Include: Life jackets, paddles, tie lines and bupers.

bob whyte marine ltd.
SALES AND SERVICE
Corner Harbour and Resthaven
656-7286 SIDNEY
OPEN 9-5:30 TUESDAY-SUNDAY

"It's The Service That Sets Us Apart"
BAYLINER
HOURSTON
GLASSCRAFT
JOHNSON outboards
VOLVO — OMC
Sterndrives — Trailers
Accessories
All at
GIBSON
Powercraft Centre Ltd.
2520 Gov't St. (Near Bay)
382-8291

Mercury - Honda
OUTBOARDS
DOUBLE EAGLE
SILVERLINE
BOATS
MULLINS MARINE
SALES LTD.
925 Yates St. D-00365A
382-1928 382-4515

ON SPECIAL!
BRAND NEW
FULL WARRANTY
Only 2 Left in Stock
21' CAMPION Hardtop
Enclosed head, galley, camper top, 300 h.p. Volvo. 1 ONLY
25' GRES SS250
Hardtop, swim grid, trim tabs, 235 OMC. 1 ONLY
OAK BAY MARINE
SALES AND SERVICE
598-3393 1327 Beach Dr.

Allstate
MARINE INSURANCE
Excellent Rates. Low deductibles.
HENDERSON REALTY LTD.
385-9741

"SUMMER'S COMING"
Hourston Glascraft, 23'1." Depth finder — heads — 26' trailer — electric hydraulic. Defoggers — heater — gas stove — frig — FM and CB radio — sleeps 6 — 225 OMC inboard-outboard motor 71 hours — 2 batteries. $15,000. Contact Bob Lea, 8551 Old Island Hwy., Chemainus.

BOATERS!
SEE OUR large display of appliances, plumbing and electrical supplies.
PEDEN R.V. LTD.
2855 Quesnel 386-3464
Behind Empress Pontiac Buick

Sea-Seat
By Thermofloat, newest survival device, from the Man in Cold Water Studies, University of Victoria. $29.50 plus tax, Thermofloat Products ,965 Kentwood Terr. Victoria B.C. V8Y 1A5.

26' BRANDLMAYR CRUISER. Twin 85 horsepower Volvo Penta I-O, fiberglass over plywood, stove, stand-up head, depth sounder, sniffer, canvas, 1 spare engine. Surveyed and insured for $11,500, asking price $6000. 245-2735 Ladysmith.

TO WHOM IT MAY CONCERN
Sidney Stern Drive is closing its doors to the public as of Saturday April 8th, 1978. Sidney Outboards, Mercury dealer will be offering complete outboard and Stern Drive service at Smitty's Marina, 2520 Beacon Ave. 656-3221.

11' NELSON DINGHY, WEIGHT 140 lbs., foam tanks, fore and aft. Complete with tarp cover and oars. Load limit 520 lbs. Very little used. Built by the Lapstrake people, $450. Phone 652-3815.

24' HOURSTON GLASSCRAFT 188 Merc, CB, sounder, sniffer, sleeps 5, moorage available, must sell. $10,500. 479-5128.

FAST 17' INBOARD, NEEDS finishing. $1,200. 28' double ended hull with fresh water cooled diesel. $2,000. 652-3538, 652-3422.

YAR 26, DISPLACEMENT power cruiser, built to order, Kits and wet kits. Vagvolgyi Yachts, 656-1448.

BANK REPO. 26' TELSTAR Chriscraft poweretd, hydraulic steering. Phone Monday to Friday 9-5, 598-4541.

16' GLASPAR SKI BOAT, '73 66 h.p. Johnson, E-Z Loader trailer, many extras, $2700 obo, 652-2751 after 6. Days 384-8032.

THE SHIP SHOP
Nautical gifts and accessories. Market Square, 383-6211.

"BOATERS' EXCHANGE"
Convert unneeded marine equipment into cash. The Ship Shop, Market Square, 383-6211.

12' FIBERGLAS BOAT, MOTOR and trailer. Like new. Used 3 times. $1,500 or best offer. 385-0286 after 4.

76-16' DOUBLE EAGLE, 70 HP Evinrude motor, galvanized trailer. Extras. $5500. 748-0996.

MOTOR SAILER, 30X9'6", BUILT to order. Kits and wet kits. Vagvolgyi Yachts. 656-1448.

14' DOUBLE EAGLE, 50 HORSEpower Merc, E-ZZ loader trailer, $2,500. or offers. 385-1526.

BARGAIN 19' BRANDLMAYR cabin cruiser. Head, sink, etc. Excellent value, $2,600. 595-1872.

FOR CUSTOM BOAT UPHOLstery call Riga Upholstery 383-7621 or 384-6013 eves.

CAR TOPPER 12' PADDED seats, fiberglass. Tank holder, dandy lake boat. $200. 479-6929.

SQUIRE BOAT BROKERAGE
384-3363

MUST SELL, 19' GLASS OVER wood cabin boat, 80 Merc., many extras. 386-3678.

6 H.P. JOHNSON OUTBOARD, complete with tank, $225 firm. 478-5246.

LONGSHAFT 9.9 JOHNSON, LIKE new, low hours, asking $595, 592-1438 evenings.

14' PLYGLASS, STEERING, FACtory tilt trailer, $125, 592-3605.

16' FRONTIERSMAN CANOE excellent shape. 721-3408.

80 BOATS and MARINE

Mercury Marine
TRADE-IN
24' FIBERFORM
EXPRESS CRUISER
—188 Mercruiser
—Swim grid
—Depth sounder, compass
—C.B. radio
—Bumpers, 100' rope
—Fire extinguisher, flares
—Life jackets
—Rod holders
$12,775

DEMO 1 ONLY
24' FIBERFORM
Baja
COMMAND BRIDGE
—233 Mercruiser F.W.C.
—Lowrance sounder
—Anchor pak
—Stainless rod holders
—Swim grid
—Curtains
—C.B. radio
—Anti-fouling paint
—Compass, extinguisher
—Dual battery pak
—Trim tabs
$17,990
This boat has been boathouse kept and is immaculate. The equipment on board is first class and the entire unit has full warranty. It must be seen to be appreciated and can be viewed at
800 Cloverdale
385-1457

McQUADE'S MARINE SUPPLY
Suppliers of fine Marine Hardware. From Barient Perko, Schaefer, Wilox-Crittenden-Jabsco pumps, Whale bilge and galley pumps, Sampson braided rope.
1252 wharf st. q$388-4343

HARBOUR MACHINE LTD.
Complete Propeller repair service
One day service when necessary. All makes and types up to 5 ft. dia. Good stock of new and used Propellers and shafts.
31 ERIE STREET 383-6555

BERTRAM 38' TRI-CABIN Twin GM 6V53S-diesel Onan. All electric — stove, fridge, freezer, icemaker. Ideal winch, docking lights, Boston Whaler on Bremer Davits. Bendix A.D.F. Sperry autopilot, etc. Low time immaculate condition. 656-4270 for appointment to view near Sidney.

4 STROKE HONDA
The new 9.9 horse outboard is now in stock. Uses straight gas. Has built-in 12-volt, 60-watt generator. Demonstrator available.
ALL BAY MARINA
2238 HARBOUR RD.
SIDNEY 656-3167
Open 6 days — Closed Mondays

EAST COAST TYPE DORIES
Heavy Gauge welded aluminum Hulls — Beautiful rough water boats — Rowing and power models on display.
ALL BAY MARINA
2238 HARBOUR RD.
Sidney 656-3167
Open 6 Days — Closed Mondays

RADIOS—SOUNDERS—RADAR
VHF — Single Sideband — CB radio — Flasher depth sounders — Radar — Chart recording sounders Sales — Service — Installation. Bali and Shemlit Electronics Ltd. 1 West Burnside Rd. 386-9414

Chrysler—Seagull
OUTBOARDS
Sales — Parts — Service
KEN PRASING EQUIPMENT
478-9313 934 Goldstream

"KOLUS" 30' CABIN CRUISER, shipyard built, shower, full galley, sleeps 5, built for serious cruising or live-a-board. $22,500. Viewed at Fisherman's Wharf, far west end.

1977 9.9 OUTBOARD MOTOR, like new, $400, 14' open Peterborough boat with trailer, $175. 12' open boat fiberglass bottom, $125. 385-8385, 388-6275 pager 732 anytime.

2 FISHING BOATS, 20', 18 HORSE Johnson. $700 or best offer. 17' fiberglass-plywood, 40 Johnson, 5½ Johnson. Offers on $1,400. after 5 p.m. 598-6106.

EVINRUDE 4 HP OUTBOARD motor with new tank, excellent condition, $325. Guthrie, Gillespie Rd, 642-5932, evenings.

SAIL OR POWER
We've Got the Selection
VICTORIA BOAT MART
453 Head Street 383-3324

REPAIRS
Inboard and diesel, air cooled engines.
Expert 595-6059, 652-1231

EXCELLENT CONDITION
Double Eagle 18'6" 170 VOLVO 270 outdrive, V-berths, galley, $7,250. 477-3910.

WANTED — MOTORS, USED damaged boats. 385-8385, 388-6275 pager 732. Inquire about our boats motors for sale (water cheap).

"HALFLING" 34' NORTH SEA style diesel, head and full galley. 78 Survey, $10,000. 746-6222, or 748-9563 Duncan.

9' FIBERGLASS DINGHIES
$595 — ready to sail.
$295 — ready to row.
479-8817

1976 TOLLYCRAFT 36', 255 HP V drive, F.W.C., boathouse kept, 330 hours, fully loaded. Phone Nanaimo 758-5738.

1977 23' SANGSTER SHINOOK, as new, trim tabs, dual batteries Volvo I-O, 90 hours, $16,500 or nearest offer. 598-1359.

34' COMBINATION FISH BOAT, A licence, $35,000. Phone 479-7966 or apply Harvestime at Fisherman's Wharf Sidney.

18' GLENELL, ALL FIBERGLASS over plywood, plus trailer, 35 hp Mercury and accessories. Must be seen to appreciate. $1,950. 478-2761.

22' CABIN CRUISER, 6 CYLINder Dodge, fresh water cooled, $1800. 642-3714.

2 PLACE 17' KAYAK, CANVAS over wood complete with paddles and cartop carrier, $150, 384-5972.

1977 BAYLINER 115 JOHNSON o.b. and Roadrunner trailer and extras. Offers. 386-3985.

CLDER 15' CRESTLINER RUNabout, 55 horsepower motor, trailer. $1,300. 656-3572 or 382-1080.

975 24' FIBREFORM BAJA 188 Mercruiser, 260 hours, many xtras, $13,900. 478-5647.

BOAT, 55 H.P. OUTBOARD motor, trailer for sale. 384-2765 between 5 and 7. $450.

1974 REINELL, 6 METRE HARDtop with galley pack, Volvo 6 cylinder 270 leg, $5,800. 656-5086.

25' PLANKED CABIN CRUISER, Interceptor motor 215 hp, $3500. 642-3170 after 5.

1200 POUND HOLSCLAW TILT boom trailer. Chrysler remote motor controls. Offers. 382-6097.

20' AND 19' HULL, FACTORY built, needs fiberglassing. Offers on $300 each. After 5 p.m. 598-6106.

1972 JOHNSON, 100 HP, 16½' Sangster Roadrunner trailer, 658-5129.

EXCELLENT 15' BRANDLMAYR wide beam. Motor-trailer. $650. 386-0316.

WANTED: HYDRAULIC GURDIE system and trolling gear, 385-8338 after 5.

SAILTREND
1157 Newport 592-2711

THE ACES® ON BRIDGE
by IRA G. CORN JR
TEAM CAPTAIN

"Almost all men are intelligent. It is method that they lack." – F.W. Nichol.

Ace Bob Hamman played today's intriguing minor suit game in the 1977 World Championships. He had two unavoidable trump tricks to contend with and two possible finesses in the major suits. He obviously lacked the method to eliminate the trump losers, but he found the method to avoid either major suit finesse.

Aces Hamman and Wolff played an extended notrump range (12-17 points) and Hamman's initial response was forcing to game (with a weak notrump opening, opener would have four or five clubs, so Hamman's force was quite reasonable).

Declarer ruffed West's diamond queen and led a low trump to dummy's nine. The club ace brought a discard from East, and declarer knew he had two sure trump losers. What should he do about the holes in the major suits?

Declarer gave no thoughts to finesses and he ruffed another low diamond from dummy. The spade ace was cashed and a low spade was led to dummy's king. West discarding a diamond.

Next, dummy's diamond ace was cashed, declarer discarding a spade and another diamond was ruffed with declarer's 10. West could have overruffed, but he had nothing left but clubs and hearts. If he did ruff, he would be forced to lead a heart for a free finesse, so West discarded a heart.

Undaunted, declarer led a heart to dummy's ace and led a spade from dummy, ruffing with his last trump. This time West had no choice. He overruffed and led a heart into declarer's K-J and the defense was through.

West scored his two top club tricks, but declarer had taken 11 tricks to make his vulnerable game.

NORTH 4/4-A
♠ K 6 2
♥ A 10 8
♦ A 8 7 5 4
♣ A 9

WEST
♠ 5
♥ Q 9 6 4
♦ Q J 10 6
♣ K Q 7 6

EAST
♠ Q 10 9 8 7 3
♥ 7 5
♦ K 9 3 2
♣ 2

SOUTH
♠ A J 4
♥ K J 3 2
♦ - - - -
♣ J 10 8 5 4 3

Vulnerable: Both.
Dealer: North. The bidding:

North	East	South	West
1 NT	Pass	2 ♣	Pass
2 NT	Pass	3♣	Pass
3 NT	Pass	4♣	Pass
4♠	Pass	5♣	All pass

Opening lead: Queen of diamonds.

Bid with Corn

South holds: 4/4-B
♠ Q 10 9 8 7 3
♥ 7 5
♦ K 9 3 2
♣ 2

North	South
1♣	1♠
3♠	?

ANSWER: Pass. The distribution is good, but there is simply not enough high-card strength to justify the gamble of bidding four spades.

* * *

Send bridge questions to The Aces, P.O. Box 12363, Dallas, Texas, 75225, with self-addressed, stamped envelope for reply.

Copyright 1978
United Feature Syndicate, Inc

TODAY'S CROSSWORD PUZZLE

UNITED Feature Syndicate

ACROSS

1 Foremost
6 Accomplishers
11 Decay
14 Cheer up
15 Boredom
16 Japanese sash
17 Senior member
18 United in a league
20 Oft-told gags
22 Irregularly notched
23 Overgrown hairdo
25 Alma -----
28 ---- bien: Very good
29 Cleo's snake
30 Liftings
32 Long oar
34 Getting as far as
39 California city
42 Dishwasher's aid
43 Came into view
45 Back: Prefix
46 Enumerates
49 A Gabor
50 Vended
54 Building material
55 Kind of gun
56 Dishonest person
58 Of a group of clans
60 Heart stimulant
63 Siouan language
66 Sea: Prefix
67 Silly
68 Kitchen utensil
69 Look curiously
70 Sharp flavors
71 Scornful look

DOWN

1 Sustained
2 U.N. agency
3 Fiber source: 2 words
4 Inscribed slab
5 Be inclined
6 Rout
7 Brigadier General
8 Outer edge
9 Repent
10 Father
11 Electrical device part
12 Rotund
13 Ocean movements
19 "It's an ---!"
21 Mischievous child
23 Italian city
24 Composers' group: Abbr.
26 Managed somehow
27 Bring up a child
30 Of an arm bone
31 Disfiguring marks
33 Tell a fib
35 Hurry
36 Mingle
37 Effrontery: Informal
38 Express pain
40 Eris' brother
41 Cut: Suffix
44 Watching the calories
47 Coats metals with alloys
48 Samuel's teacher
50 Rogue
51 Give commands
52 Brit. truck
53 Female animal
55 Large bowl
57 Brow wrinkle
59 Round Table knight
61 Santa ---, Cal.
62 County: Swed.
64 Interj. of surprise
65 Miscalculate

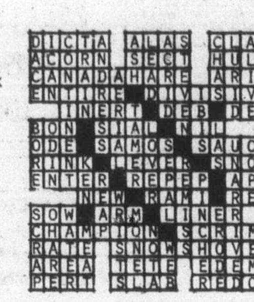

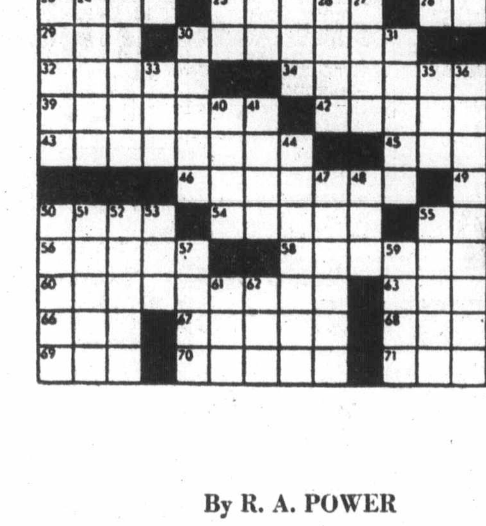

By R. A. POWER

80 BOATS and MARINE

CANOE COVE

YACHT SALES
Open 7 Days a Week
656-5711 Sidney, B.C. 656-3918

SEAGULL SILVER CENTURY Plus, clutch, less than 25 hours, $450. 656-3010.

FISH OR WEEKEND, 18' GLASS-ply cruiser, 50 Merc electric, Road Runner tilt-trailer, $1,950. 656-6978.

105 H.P. CHRYSLER OUTBOARD, major overhaul completed, $840. 477-8460.

OUT OF WORK, 21' FIBERGLASS over plywood, loaded, $5900, 478-3286.

26' CRUISER, F.W.C., 240 HP, double cedar planking, boathouse, kept. 745-3747.

9-H.P. WEST BEND OUTBOARD complete with 10-gallon tank, immaculate, $300. 477-9910.

NEW 8', 3-POINT HYDROPLANE for sale or swap for good canoe. 385-4298 after 5.

7-HP.P ESKA OUTBOARD 225, good condition, hardly used. 384-0681.

6-H.P. MERCURY OUTBOARD, $350 or best offer. Evenings, 386-0283.

MERCURY OUTBOARD, 7½, AND tank. $500 or best offer. 382-9054.

24' BELLBOY EXPRESS CRUISER, extras, $16,900. 383-3946.

81 SAILBOATS

NEW CATALINA 27
NOW IN STOCK

NATIONAL BOAT SALES LTD.
2060 White Birch Road, Sidney, B.C.
V8L 2R1 Tel (604) 656-3966
AND ALSO AT
False Creek Vancouver

ERICSON YACHTS
Alex Chisholm Yacht Sales
Anglers Anchorage Marina
933 Marchant, Brentwood Bay
652-3531

CRUISE GULF ISLANDS. FOR charter, 30' F-G sloop, fully equipped. Inboard. Dinghy. Experience necessary. $350 weekly. P.O. Box 2351, Sidney.

WANTED: DRAGON WITH FULL set of sails and ready for sea. Answer with resume of condition, price, equipment to Post Office Box 270, Chemainus, V0R 1K0.

26' T-BIRD, RACING AND CRUISING equipped with 9½ Johnson outboard, 7' dinghy, 2 complete sets of sails. $6300. 112-339-3820.

CROWN 18, EXCELLENT CONDITION. trailer, 3 sails, dinghy, Seagull outboard, ready to Sail, $4700. Phone 598-6005.

SAN JUAN 24
Race-Cruiser rigged. 8 sails. Mercury outboard, $13,995. Gibson Powercraft. 382-8291.

20' FIBREGLASS SAILBOAT, fixed keel, Johnson 7½, trailer, 4 sails and extras, $4295, Phone 385-0044.

24' SHARK, GOOD CONDITION, 4 sails, dinghy. Private sale. 477-4951.

40' SAILING CAT. HULLS ONLY. Pro. glassed, $4000 or will take trades. 656-4761.

YACHT OWNERS CHARTER POOL. Power or Sail, skippered or U-Drive. 24'-110'. 382-6633.

27' LAPSTRAKE SLOOP. RECENTLY fitted for inside passage cruise. $6000. 656-6502.

26' THUNDERBIRD SAILBOAT for sale, Phone 642-3388.

FORCE 5, 14' SAILING SLOOP, new. Vagvolgyi Yachts. 656-1448.

81 SAILBOATS

BRAND NEW
TANZER
SAILBOATS ON DISPLAY
22'—7.5 metre (24½)—26'
at
BOB WHYTE MARINE
Sales and Service
656-7286
Corner Harbour and Resthaven

26' GRAMPION
Full standing head room, complete sail inventory incl. Sp in., sleeps 5, enclosed head, 76 Merc. O-B. A super family cruiser. $14,900
CEDAR GROVE MARINA
656-2580

BOAT TRAILER
New 77 model 19' EZ loader trailer for swing keel sailboat. Has hydraulic brakes. Offers on $1395. Horwood Marine, 385-1451.

34' SAILBOAT, LITTLE USED, 20 hours on 4 cylinder diesel since built. Custom design by prominent naval architect, professionally built. All hardwood interior. SS rigging, anchor, windlass, and all gear. $47,500. Victoria Press Box 571.

CAL 28' BERMUDA SLOOP, 1976, 20 h.p. outboard, new S.S. rigging, new main and spinnaker, second main, storm jib, Genoa, sleeps 6, fully equipped, offers. 477-2936.

16' SAIL BOAT — CHRYSLER mutineer with trailer, centreboarder, Furling jib and spinnaker, aluminum mast and stainless fittings, $2,000 or best offer. Phone after 4:30 p.m., 478-3903.

30' TALL RIGGED GRAMPION. Excellent condition, loaded with sails and extras, 36 horsepower atomic inboard. For details phone Ron Morrison 385-9774 evenings 595-1902.

14' LASER SAILBOAT, 478-1573

92 SPORTING GOODS

Robinson's

WE AIM TO PLEASE
Rem. 7 mm 4X, $249; Higgins 12g pump, $124; Alpine .270, $179; Sarasqueta 20g dble., $159.
NEW ARRIVALS
Sleeping Bag Bonanza
20 Models to Choose From!
Fortrel-Dacroix-Polarguard-Down
BEST SELECTION IN TOWN
Free 1-Year Lawey
1307 BROAD ST. 385-3429

FRANK WHITE'S SCUBA SHOP
832 Fisgard 385-4713

We would like to wish ourselves a HAPPY 21ST BIRTHDAY. Watch for our upcoming CELEBRATION SALE. Next Diving Course starts 2nd week in April. Register now.

DIVERS
Custom made wet suits at prices you will find hard to beat. Dive charters, groups or individuals welcome. Phone Dan Hall, 478-7808 evenings.

MAN'S SCUBA GEAR, COMPLETE, brand new, must sell, Phone 388-1522 anytime Ed Massey. (Leave name and number).

WILSON T-3000 GUT STRUNG tennis racquet, year old, $50. 595-0119.

NAVY ARMS CAP AND BALL, 36 calibre revolver with ball mold, $70. 478-4683.

5 MANNLICHER SCHROENAURS, Parker shotgun, 358 Savage. 477-6534.

FULL SET OF LADY'S SPALDING golf clubs, like new. 384-2940.

BOY'S BASEBALL KLEATES, size 5-5½ for sale, $13. 592-4240.

92 SPORTING GOODS

INTERNATIONAL KNIVES

Rifles — Pistols — Shotguns
Airguns
Buy — Sell — Trade
574 Yates St. 383-2422

PLAY-MOR
Billiard Tables, Shuffleboards
Cues and Accessories
Poker Table Tops for Card Tables
FOOSBALL TABLES
Factory to you—and Save!
384-3332 517 KELVIN RD.

RIMPAC DIVERS Ltd.
Next open water diving course starts May 1. Enroll now in this popular course taught by "The Professionals." Enquire at the shop at 9818 5th, Sidney or phone 656-6313.

MEN'S WET SUIT, FOR slender build, 6'; Buoyancy compensator, 385-2710.

MAN'S DRY SUIT, FITS 5'6", 155 lbs.; also regulator and other equipment. Used once. 386-0375.

FISHING WEIGHTS, 1, 2 AND 7 lbs., 45c a lb. 384-4496.

93 CAMERAS, SUPPLIES and PHOTO FINISHING

FOR TOP QUALITY EXPERIENCED CAMERAS, SEE US AT
Bill's Photo Supply
1675 Douglas 383-7443
NEW HOURS 9-5:30
THURS. AND FRI. 9-9
LANGFORD STORE
NOW OPEN
800 GOLDSTREAM AVE.
OAK BAY STORE
ALSO NOW OPEN
2047 Oak Bay Ave. 592-3122

YES! WE TAKE TRADE-INS
box cameras, old bellows types, rangefinders, reflexes; just about anything you can come up with will be worth money to you on a trade.
city photo
1227 Gov't.
385-5633

KONICA C35 MM CAMERA, CASE and flash. Cost $155. Sell $80. Nizo S56 super 8 movie camera, time lapse, slow motion, fade in automatic zoom, remote control. Cost $620. Sell $225. 386-6791, 9-4. 384-9940 evenings.

ROLLEI P11 UNIVERSAL SLIDE projector. Used twice. Offers. 598-7987.

HANSA ENLARGER AND DARK room equipment, $220. 598-4381.

96 RANGES, STOVES and FURNACES

DUOTHERN OIL HEATER, AND barrel almost full of oil, on stand, heater 4'x2'x2', in very good condition, recently serviced, offers, Victoria Press Box 607.

FAWSETT OIL SPACE HEATER, semi-automatic, plus oil tank, 65-gallon, very good condition. 382-1984.

WHITE KENMORE RANGE, EXCELLENT condition, $150. View any evening at 4394 Shelbourne or call 721-3346.

96 RANGES, STOVES and FURNACES

OIL FURNACE, 93,000 BTU, BULLET. 250 gallon tank. Offers 386-1465 9-5.

97 FURNITURE

CLEAN-UP SPECIALS
16 Chesterfield suites
4 Dining room suites
8 Bedroom suites
9 Panasonic TV
4 Dinette suites
Odd box springs 3-3
Lamps—all ½ regular price
Odd mirrors regular price
Some Vilas pieces reduced
SKELETON STAFF available to serve you these last few days — DELIVERY EXTRA
CONTINENTAL FURNITURE
716 Johnson St.

MATTRESSES
INVEST IN THE BEST
INVEST IN REST
B. F. Goodrich foam rubber mattresses guaranteed for 20 years. Latex foam rubber automatically adjusts to variations in weight giving even support the full length of the spine. They are comfortable, cool, hygenic and are made in a fire retardant ticking. 3'3" $159 — 4'6" $179 — Queen, $229 — King, $299. Box springs to match. Polyfoam mattress topper pads, single $8.55, double $11.85, Queen $14, King $17.75. Angle iron bed frames with rug rollers $34.
IMMEDIATE DELIVERY
GREGG FURNITURE
2300 Douglas 388-7365

VERY HEAVY (TAKES 3 MEN to lift) buffet, solid oak dining room suites, 10 pieces, regular $2,499, now $1,495, smaller 6-piece oak dining suite $599.95, oak buffets from $79.95, sets of 4 oak chairs from $79.95, mahogany and oak head boards and foot boards from $49.95, Oak mirrored dresser from $69.95, wardrobes from $99.95, we overbought and are overstocked, plus we're trying to renovate. Super savings on everything, financing available O.A.C. at department store rates, also chargex, master charge, open nights, 15 minutes from town, 10 from Woolco, Pete's Place, 786 Goldstream, 478-6000.

WE NEED GOOD TRADES NOW, anything of value accepted. Turquoise hi-back sofa and chair $250; one 5-pce. dinette suite with hi-back chairs $59.95.

The Traders
388-6264 715 Finlayson
Open nights 'til 9 p.m.
Sat. 'til 6, Sun. 12-5

OLD FURNITURE
Any style completely rebuilt or reupholstered. Quality guaranteed. Complete selection of upholstery fabric in stock at regular low price. For in-home estimates: 478-0522, Tillicum Upholstery, 2612 Sooke Rd., Glen Lake.

MAPLE DROP FRONT DESK, $399; 6-pce. dining suite, $295; mahogany writing desk with 3 drawers, $125. Mel's Bargains, 3460 Quadra, 384-3152. Chargex available.

3 CUSHIONED CHESTERFIELD with long matching footstool, professionally slip covered, in plum shade, removable covers, excellent condition, $175. Evenings 388-6795.

CHROME SET, 4 CHAIRS, DOUBLE roll-away cot, 2 dressers, color TV, chesterfield and chair, lamps, coffee table, kitchen utensils, baby carriage and walker, crib. 384-7205.

ARMLESS DAVENO $55; SWIVEL rocker $50; 5-pce. arborite dinette, $35; 4' bed and mattress $50. Mel's Bargains, 3460 Quadra, 384-3152. Chargex available.

SOLID WALNUT, DROP LEAF dining room table, Duncan Phyfe pedestal base, 42 by 54, with 4 chairs, all in perfect shape. $650. Firm. 478-2953.

GOOD QUALITY FURNITURE AT low, low prices, also — used furniture. DODD'S FURNITURE, 2563 Quadra. 388-6663.

COFFEE AND END TABLES, chesterfield and chair, 2-beds, table and chairs, stroller. Phone 382-2623.

IF YOU WANT KITCHEN CABINETS, solid wood furniture, or any type of wood product at reasonable rates. Call Reg Belfitt 474-1693.

COLONIAL FLORAL PRINT highback chesterfield and chair, good condition, phone after 5, 386-2667.

HONEY PINE BEDROOM SUITE, 6-piece set, chesterfield suite, coffee and 2 end tables. All 1 year old. Best offers, 386-9855.

HIDE-A-BEDS
Wanted, any condition, we pay $20 and up, 385-8385, 386-6275, pager 732 anytime.

BRAND NEW SOLID COLONIAL maple dining room suite, buffet and hutch, table and 4 chairs, $599. 383-1606.

4-PIECE SECTIONAL SUITE, perfect for apartment or small home, never used, call between 6-10 p.m. 384-8979.

AXIOM ANTIQUES
Watch for mid-month sale coming soon. 546 Herald Street, 383-4214.

CUSTOM BEDS; CAPTAINS, $125, mates $115, bunk beds, $100. 479-7400.

8' FRENCH PROVINCIAL CHESTERFIELD and chair, gold brocade with walnut trim. 592-2346.

SAGERS' — VICTORIA'S LARGEST selection of colonial furnishings. 1802 Gov't, 386-3841.

CHESTERFIELD AND MATCHING love seat, and teak coffee table. 384-8934. 5 to 7 p.m.

NICE OLDER COUCH, upholstery good, $75; Chinese rug, $100. 384-3040.

MAHOGANY SIDE BOARD WITH mirror, appraised at $300. Quick Sale $200, firm. 386-0771 anytime.

4 POST WATER BED AND PEDESTAL. Cheap. 595-5277.

PLAIN GREEN COUCH AND chair. $85. 383-3023.

QUEEN SIZE WATERBED COMPLETE, $145. Phone 474-1796.

JAPANESE-MADE OAK SIDEBOARD, $165. 384-9827, after 7 p.m.

USED GOODS STORE
3932 Douglas Street.

GATELEG TABLE FOR SALE IN good condition. 598-7364.

TEAK ARM CHAIR UPHOLSTERED. Phone 385-4870.

YOUTH BED AND MATTRESS for sale. $25. 479-4133.

98 TV, STEREO, RADIO SALES and SERVICE

CLEARANCE
12" Traveller solid state TV sets, AC-DC $99.95
ACTIVE FURNITURE DISTRIBUTORS
566 David St. 382-8274

20" ZENITH COLOR TV SPECIAL offers superb styling (similar to J1938) and featuring electronic tuner. Now only $599 with space command remote control now $849. AT BUTLER BROTHERS
1720 Douglas, 383-6911

2 STEREO TECH SPEAKERS (McIntosh Products), regularly $700, will sacrifice for $400, also classical Yamaii guitar, regularly $175, selling for $100, 656-2617 or 656-3561.

ELECTRON TV
100 BURNSIDE W.
TV tube testing service free.
383-5432

10TH ANNIVERSARY SALE. 26" Philips French Provincial color TV. Only $699.96. 3-year warranty. ATLAS STEREO AND TV
763 Fort St. 385-2712

DAMAGED CABINET ON A Panasonic 20" color TV. REDUCED FROM $699 to $528. Butler Brothers, 1720 Douglas, 383-6911.

98 TV, STEREO, RADIO SALES and SERVICE

RENT TO OWN
1978 20"
ELECTROHOME
COLOR TV
NOTE: Rent to own also available for 26" Console TV.
3 year 100% warranty on all parts, labour and picture tube. Call
CITY CENTRE TV
OPEN 10 A.M. - 9 P.M.
6 DAYS A WEEK
477-6971
Next to K Mart in the Mall

Mais
385-2435

RENT — COLOR TV
or Black-white, appliances, furniture, microwave ovens. 1821 Cook.

FOR SALE: CROWN REEL-TO-reel tape-recorder. Leatherette case. Excellent condition. $1250. Robert, 477-3826.

EXCELLENT CONDITION TVS. black and white $45; color $150. With guarantee. 383-8773 or 382-1234.

CB RADIO, 23-CHANNEL, SSB, mobile, plus ½-wave ground plane base antenna and 50' RG8 coax. $185. Phone 477-0025.

EXPERIENCED T.V. REPAIRman, reasonable rate, 658-1038 evgs.

20" HITACHI COLOUR TV FOR sale to the highest bidder, please call 385-8700 9-5 p.m.

NORESCO AMPLIFIER AND turntable unit, cassette, tape deck, Philips speakers, $100, 479-8631.

ZENITH 20" PORTABLE CHROMACOLOR II, automatic fine tuner, UHF channels, $550. 478-5293.

SANSUI 331 COMPONENTS, EXCELLENT speakers, new cartridge, $300. 382-7862.

AM FM RADIO IN DASH UNIT track stereo, $100. 642-5156.

99 GROCERIES, MEAT and PRODUCE

WILLIAMS
QUALITY MEATS 796 FORT ST.
384-0525 — 384-0526
GRADE "A" FREEZER BEEF
Sides—$1.15 lb. Hinds— $1.49 lb.
Full Baron—$1.39 lb.
Cut, Wrapped and Frozen
Price per pound increase due to trim, bone, etc.

ONLY 69C LB. FOR BEST NATURAL Fireweed Honey, 30 lbs or over, your containers, smaller quantities 72c lb. Babe's Oldfield at Walton, 8:00-5:00 daily except Sunday. 658-8319.

CUT MILK BILLS, 33 PER CENT Sunrise Instant pasteurized milk. Free delivery, 479-1118.

RED RHUBARB FOR YOUR freezer, 25c lb. 652-3228.

100 MISCELLANEOUS FOR SALE

KILSHAWS
1115 FORT STREET
AUCTIONS
Friday at 7
Appraisals
for
Insurance and Sale Purposes
384-6441

PROFESSIONAL CB WALKIE-talkie, 6 channels, 4 watts complete with 7 crystals ... $75.00; Fiberglass No-hole trunk-grip CB Antenna complete with co-axial cable and fittings ... $30.00 Sears portable Manual typewriter, full 88 character keyboard complete with carry case ... $125.00. Phone 477-0661.

FREEZER $75. DELIVERED, 14' boat and trailer, black and white portable TV, black and white console, colored TV, bikes, vacuums; Filter Queen, Kirby, Kenmore with powerhead, upright Hoover, table and chairs, single bed, cassette, skateboard. 388-6297.

DISHWASHER, $100; B-W TV, $75; TV game, $30; electric lawnmower, $30; 2 dressers, $25 each; 2 dressers, $30 each; electric organ with speaker, need tubes, $100; Underwood typewriter, $30; phone 385-2152.

IMPERIAL GM FRIGIDAIRE AUtomatic portable dishwasher, excellent condition, 5 years old, can be checked out by phoning person who installed and removed same. $150. Firm price. Phone 598-2465.

18" McCULLOCH CHAIN SAW with new chain; Admiralty pattern anchor; grocery cart; soaker hose; set of 4 TV trays and stands; forget-me-not plants. 479-1318.

VIKING DISHWASHER, $125; five-piece dinette suite, $65; electric lawnmower, offers; misc. garden tools; guitar, $15; two pair girls' skates, size 2 and 3; gerbil cage. 384-2724 or 386-9566 evenings.

MOVING SALE — BOX SPRING and mattress, Hoover cannister vacuum, wood frame canvas chairs, 20-gallon fish aquarium, etc. 383-2209.

SHOPSMITH COMBO
All-in-one, bench, saw, lathe, and drill press. Asking $185 or best offer. 656-2727.

WATERBEDS
478-7345 DAY OR NIGHT

BEAUTIFUL DIAMOND WEDding set, worth $750. Selling for $500. cash. Call between 7-8 p.m. 385-1988, 477-1815 Friday 7-9 p.m.

BROILER TABLE TOP OVEN, new $40; apartment size dryer, new, $250; and other misc. items. 384-7712 or 384-2369 after 5.

HO TRAIN ACCESSORIES, Strombecker road race, Cannon calculator, 478-1046.

PLATE GLASS, 1X6 YELLOW cedar, heavy steel link chain, exterior pole mounted light 592-2365.

4-5 YEAR OLD WRINGER WASHer to go for $95. Little used and works perfect. 383-3023.

OUTDOOR INCINERATOR BARrels. Ready to use. $5.95 delivered. 383-1328.

FOR SALE—MULBERRY STEAM Cleaner, A-1 condition, on pneumatic tires, $350. 598-4490.

REGIONAL APPLIANCE
SERVICE guaranteed, sales parts.
386-3117 464 BURNSIDE E.

GOOD USED APPLIANCES, chesterfields, bedroom suites, etc. 542 Hillside.

HEAVY DUTY THREE-BRUSH floor polisher, perfect working condition. 477-3659.

TWO BEDROOM SUITES, CHESterfield suite, sideboards, one oak, one pine, odds and ends. 656-2608.

CHEST OF DRAWERS, SMALL dresser with mirror. $25 each. 595-7227.

UTILITY TRAILER, 3 CUP MILKshake machine, beginners piano accordion. 642-3815.

INGLIS FRIDGE, $400; KENmore stove, $150, 3 years old. 478-9659.

GSW DEEP FREEZER, 22 CU. ft., $250 or best offer. Phone 386-9577 after 6 p.m.

30" WHITE DUAL TEMP. ADMIral fridge, 5 months new. Padded bar. Offers. 384-2552.

LADY'S PALE PINK BRUSHED wool coat, size 12, never worn, offers. 595-6987.

H.O. TRAIN ACCESSORIES AND N scale engines, Steam and deisel. 477-6735.

PHILCO CABINET STEREO, $95; 27 editions Funk and Wagnalls encyclopedia, $25. 642-5813.

CHEMICALS FOR MAKING leather in bulk lots. 478-7830.

KING REEL LAWNMOWER AND catcher. 477-9466.

MY HUSBAND'S COLLECTION of books 100's of them. 382-4942.

HOOVER PORTABLE APARTment dryer, $70. 384-9045.

100 MISCELLANEOUS FOR SALE

BABY GRAND $1,799. SEE AD under pianos. Large selection of 3 and 4 piece bedroom suites in Burl walnuts. Satin walnuts, mahoganies and oaks, all at greatly reduced rates, we probably have the largest selection of container items from Great Britain and Continental Europe on hand, we are overstocked and tripping over each other, buy now and save, financing available O.A.C. also Chargex, Master Charge, only 15 minutes from town, 10 from Woolco, open nights, weekends, Pete's Place, 786 Goldstream, 478-6000.

NEAR NEW SIMMONS BEAUTY Rest Quintessence double mattress and matching box spring, used 1 month only, people paid over $600, a terrific buy at $299.95; several twin beds at $49.95, new 4-way speakers $79.95 pair, good selection of Oak tables and chairs, oak and mahogany bedroom suites, large selection of Victorian framed Prints, large selection of mirrored back sideboards, kingsize bed $199.95. 15 minutes from town, 10 from Woolco, Financing O.A.C. at department store rates, Pete's Place, 786 Goldstream. 478-6000.

EATON'S WAREHOUSE STORE
749 View St.

SUPERB MAHOGANY CHAISE Lounge, spring and webbing good, reproduction Canadianna rocker, marble clocks, Loo tables, American Fret Work Seth Thomas clock working well, works dated 1880, one of a kind clock, $2,000, 15 minutes from town, 10 from Woolco, financing O.A.C. department store rates, Pete's Place, open nights, 786 Goldstream, 478-6000.

PS
"THE PLASTIC SHOP"
2105 DOUGLAS ST., 386-1477. ONE STOP SHOPPING FOR ALL PLASTIC PRODUCTS, Industrial Plastics.

Clarke Doors Ltd.
542 Hillside Ave.
386-8861
Prehung doors, bifolds, up to ½ price off. Quantity of good used 2x10, 2x8 and shiplap.

REPOSSESSED CHAIRS
50 black vinyl swivel lounge chairs, $70 each; 500 stacking chairs, $7 each; 25 stacking tables, 30x30, $15 each. Pacific Business Equipment, 1005 Hillside, 388-7033.

NEW SHIPMENT INGLIS WASHER AND DRYERS, SPECIAL OFFER ON A 5 cycle 2 speed washer with self-clenaing filter, $499. Also 3 cycle 2 speed washer now $469. At Butler Brothers, 1720 Douglas 383-6911.

VANCOUVER ISLAND ANTIQUES and Collectables presents a spectacular Annual Spring Sale and Show. Esquimalt Sports Centre April 14, 6 p.m. to 10 p.m. April 15, 10 a.m. to 10 p.m. April 16, 10 a.m. to 4 p.m. Admission $1.00.

PLANT DOCTOR
Consultant, decorating service and sales from the PLANTARIUM, lower Commerce Mall, next to View Parkade, 383-6222.

CANADIANA FURNITURE, round oak table, round mahogany table, oak roll top desk, antique stove, misc. collectibles. Red Barn Antiques, 4596 West Saanich Road, (Royal Oak).

EXTERIOR PURE LINSEED OIL stain, especially manufactured for cedar and rough lumber. Springtime special, $9.98 per gallon. Waddell's Painting Supplies, 6640 Sooke Rd. 642-4232.

UNIVERSAL TRADING CENTRE 584 Johnson, Upstairs Warehouse. Bargains. Tools, furniture and fridges, curios, glassware, pictures, stereos, cameras and jewellery. 383-9512. We Buy, Sell and Trade.

MICROWAVE OVENS TO CLEAR — MOFFAT, McCLARY AND ADMIRAL. Get set for summer cooking. SAVE power — save time — save dollars at Butler Brothers, 1720 Douglas, 383-6911.

ELECTROHOME BLACK-WHITE 18", $30; Singer treadle, $115; single bed, $30; 17 cu. ft. GE custom no-frost fridge with freezer, $300; bathroom sink, $20. 592-4298.

TRAILER HITCH WITH EQUALizer and sway bar, complete, $75. One reel type lawnmower, $60. Rotary type, $50. 384-9107, 1207 Walnut.

1929 SINGER SEWING MACHINE, excellent condition, $50. Baby rock cradle, $35. Like new baby Snugglie, $20. Bell and Howell super 8 movie camera XL, $60. 383-5105.

VIKING WASHER (TIMER) $65, Singer portable $45, Shallow well Jacuzzi pump, $85; car radio, $25; Pioneer chain saw, $65; Chesterfield, $45; tables and chairs. 652-3533. 5930 Old East Road.

39" BED WITH HEADBOARD, excellent condition, $40; Philips Console stereo-record player, plays 33, 45, 78, good condition, $75; after 5. 477-9407.

AS NEW — CRYSTAL
Dining room chandelier, $125. Entrance ceiling chain drop, $20. Hall flush mount, $15. 479-5898.

CB. RADIO, NEW, SCANNING monitor receiver radio, poker table, diamond ring, 5-1 spray pump, complete with gun. Rifle 303, 384-4376.

BLACKFOOT TIPI AND POLES, 18', almost new, $400. Small gold sofa and chair, $125. Seefire fireplace, slightly used, $200. 477-6164.

SUNBEAM TWIN BLADE ELECtric lawnmower, $60. Rubber tired ball-bearing handmower, $35. Both excellent condition. 386-2826.

NEW CHESTERFIELD AND chair, new air conditioner cover, radio, single colonial headboard, baby dresser, 656-6746.

PRICED TO SELL QUICKLY, 8-piece maple dining room suite, $350. Acetone electronic organ. 478-7837.

2 ACRYLIC AND NYLON RUGS, as new, off white, lute backs, 12x18, 12x10, very reasonable, underpads included. 598-5553.

THREE MOTORCYCLE HELmets, 8-track player recorder, table and chairs and freezer. 382-0220.

AXIOM ANTIQUES
Watch for mid-month sale coming soon. 546 Herald Street, 383-4214.

FAWCETT, BENJAMINE FIREplace with 5' insulated chimney plus cap and stove pipe, $150. 642-3467.

CARPORT OR PATIO COVER, 18x21' of 2x8 cedar and corrugated fiberglass, original cost $1,800, will sell for half price, 658-8042.

FOR SALE: H.O. TRAIN ACCESsories, Strom-Becker road race set, Canon calculator. 478-1046.

WET BAR, 8'X4½', BUILT-IN neon light, button-tufted foam padded black vinyl front, $95. 652-4265.

SIMMONS COUCH, $20; CHEST icebox, $20; typewriter desk, $25. 592-3013.

SPEED QUEEN WASHER SPIN dry, as new. Phone 642-3152 or 592-0738.

12 WOODEN FRAME WINDOWS, good ondition, asking $150. 388-9739 or 477-3719.

CHILDREN'S SAND BOXES, 4x4x8 with sand, $16. delivered. 383-0974.

10" CRAFTSMAN RADIAL ARM saw, plus drum sander, $200 or nearest offer, 383-5105.

AS NEW, 17.8 CUBIC FEET VIKing freezer, $250 or best offer, 477-5443.

IVORY JEWELRY AND SNAKEskin wallet, very limited quantity, 384-4292.

VICTOR ELECTRIC CASH REGister, excellent condition, $450. 595-3103.

MOVING; KENMORE HEAVY-duty washer, dryer; asking $319; vacuum cleaner, $59; etc, 592-7822.

YAMATO SURGER $800. SINGER 20U $400. Consow blind hemmer, $600. 478-9201.

20' CEDAR BOAT, UTILITY trailer, single bed, spring and mattress, 382-4028.

BRAND NEW HOSPITAL BED, ½ price, $350. 384-0929.

NEW MINI-SHAG, BLUE CARpet, 17x14, 11x10, 9x7. 595-0690.

INGLIS WASHER, EXCELLENT condition, 479-9282.

DESK WITH CHAIR, 598-2523.

100 MISCELLANEOUS FOR SALE

NEW and USED
Complete bedroom suites $199 to $368; single beds $59 to $189; bunk beds $169; chests of drawers $49 to $149; Dressers $69 to $149; bedside tables $19 to $42.95; queen size mattress and Rose spring $99; 2-pce. chesterfield suites $95 to $699; hide-a-beds $279; studio couch $199; 3-pce. coffee and lamp table sets $39.95; 5-pce. kitchen sets $59 to $119; 3-pce. set $539.95 to $49.95; 5-pce. Rock maple dining suite $549. Duncan Phyfe drop-leaf tables $169 to $279; sets of 4 dining chairs $99 to $219; China cabinets $95 to $299; buffets $69 to $179; vacuum cleaners $22.95 to $79; Hoover washer spin-dryer $89 and $119; fire screens $18.95 to $44.95; fire grates $12.95. Use your Chargex or Master Charge.
PANDORA FURNITURE LTD.
1050 Pandora Ave. 383-6319

Wolf's HOME APPLIANCE CENTRE
709 JOHNSON
ONE WEEK ONLY
Brand name side by side refrigerator freezers at clearance prices.

Mel's BARGAINS
USED FURNITURE
Mahogany wall units in 9 sections, covers are 12'x7'8, $995; maple chest on chest, $350; petit point firescreen stand, $225; 3460 Quadra, 384-3152. Chargex availalbe.

ANTIQUES, WARDROBES, OAK mantel, small oak tables, treadle sewing machine, iron and brass bed, hall tables, captain chairs, desks, wood table and chairs with buffet, chesterfield, beds galore, appliances large and small, baby items, reconditioned bicycles, lawnmowers, numerous miscellaneous items. Bill's Bargain Barn, Craigflower and Tillicum, 384-5235, Tues. thru Sun.

BOOKCASE, WALL UNIT, SKIIS, 195 cm. Soloman bindings, chesterfield, swivel rocker (gold). Ping pong table. Two E78-14 tires still have lots of miles. Craftsman grass whipper. All items in good condition, please phone after 5 p.m. 477-7463.

IT'S TIME
For Spring Servicing on your lawnmower. Specializing in Toro, Lawnboy, Tecumseh and Briggs and Stratton.
KEN PRASING EQUIPMENT
SALES — PARTS — SERVICE
478-9313 934 Goldstream

TWO 6'X6'X3' METAL SCAFfolding on wheels. One 45-gallon drum and pump, half full of kerosene. N-3 Bostitch mailer hardly used and 1 large box nails. 10" radial saw. Two elec mitre box saws. Executive furniture, easy chairs, end table, lamp, desks, etc. 386-0266.

MODEL LOCOMOTIVE
American proto-type, 1½" scale, all heavy work done, still needs some drilling and taping, cover for the boiler, etc., side frame journals for tender, various parts, $800, replacement cost about $4,000. 479-4458.

COLONIAL CHESTERFIELD suite, 4-piece set occasional tables, some kitchen appliances, queen size bed and dresser, bookcase, easy chair, stereo, B and W TV, lamps, two lawn chairs, etc. 383-5818.

DEMO SALE
Lumber 2x6, 722 Market St. 386-8838.

ANOTHER NEW BATCH OF used washers, dryers and ranges, in top condition, all fully guaranteed, for 6 months, $125 and up, phone 385-2033 or call at 1729 Cook Street.

CHILDREN'S DESKS, FILE CABinet, steno chair, kitchen set, bedroom suite, dishwasher, hideabed, drapes and spreads, record rack, bird cages, chair. 382-2220 after 6.

Office Desks
30"x60", new. Private. 656-5929.

HOUSEHOLD FURNITURE, VACuum, bike, tv, lawnmower, deepfreeze, water heater, pool table, boat and trailer, miscellaneous articles. 388-6297.

Decorative French
and Italian ceramic tile samples; small quantities only. The Water Closet, 1640 Oak Bay Ave., 595-1123.

PETTER-McLAREN DIESEL motor, Smith Ammeter fuse box, meters, etc. Suitable for permanent installation, asking $750. Phone Bill Jennings at 642-3136.

MOVING MUST SELL, LOVEseat, coffee table, workbench, huge cushions, man's bicycle, decorator, bricks, wicker chair, maple table, 385-1695.

UPRIGHT LEWYT VACUUM, 5 years old, $60; older Lewyt cannister, $25; Hoover floor polisher, $25; All in good condition. 478-5647.

ARMSTRONG'S SOLARIAN — Coronelle; the best resilient floors anywhere; 25 per cent reduction till April 15th, 595-5245.

LOCKS, SAFES AND ALARMS from the total security specialists, PRICE'S LOCK AND SAFE LTD. 847 Fort Street 384-4105

JACUZZI $800, CURVED IRON stairway $1,200, 1 Persian rug, machine made in Belgium, $400. 384-3690.

1940 FASHIONS, ALL PRICED TO clear at Repeat Performance Boutique, 1555 Oak Bay Ave. (11-5 p.m.).

17.5 CUBIC FOOT FROST FREE 2-door fridge, 30" range, like new, both Admirals, 2 months old, $780 both. 652-4283.

MCCLARY 400 DRYER, VIKING 2-speed automatic washer. Offers call after 5 p.m. 2844 Brynmaur Rd.

SOLID WOOD DINING ROOM suite, $375. Chesterfield and chair, $275. Lamps, roll-away cots, etc. Used Goods Store, 3932 Douglas.

INCINERATOR BARRELS, $6 DElivered, screens and covers extra. Old barrels removed, reasonable. 479-4067 after 6, before 8 a.m.

CARPET, BELGIUM WOOL, 9X12, beautiful Persian pattern, rich colours, excellent condition, $300. 382-7862.

ROCKHOUND MACHINE AND rocks for sale. Roll-away cot and miscellaneous. 384-1777.

EUROPEAN BABY BUGGY, EXcellent condition. $75. 5-7 p.m. 384-8934.

SCREEN REPAIRS
B.C. ALUMINUM 3930 DOUGLAS

9X12 RUST AREA RUG, CAR radio, cassette player. Phone 479-0953.

15X11, BROADLOOM CARPET, and yards of runners to match, perfect condition, $35, 388-5808.

PIONEER 20" CHAIN SAW IN excellent condition, used only a few hours, $135. 652-1562.

3-BRUSH ELECTROLUX RUG shampooer, like new, $25. Phone 652-1562.

LADY'S DIAMOND WEDDING ring set, replacement value $2350; asking $1495. 595-4289.

TWO 1969 ENVOY EPICS, MUST sell. Fridge, stove, automatic washer. 382-0230.

SPA MEMBERSHIP, REGULAR $700, sell for $270. 385-5446, 5-7 p.m.

UTILITY TRAILER, COVERED box, $175 or best, 721-3342, Victoria.

LARGE SIZE SWIMMING POOL and various household items, 382-0230.

TWO BLACK-WHITE T.V.'S; Starter crib, as new. 384-3303 Anytime.

CHAINS, 425' X ¾" AT $2 PER foot, 240 ft. of ½", $1.50 per foot, 65 ft. lengths, no rust, 658-8856.

ROTOTILLER, POWER REEL mower, bicycle. Phone 479-3902, 630 Agnes St.

50 SQUARE YARDS GOLD SHAG carpet, offers. 478-7233.

USED GOODS STORE
3932 Douglas Street.

QUALITY PRODUCTS FROM Rawleigh distributor. 721-3918.

G.E. DELUXE WRINGER WASHer, $55. 382-7016.

45 GALLON STOVE OIL TANK with fittings and stand, 592-3323.

100 MISCELLANEOUS FOR SALE

MAYTAG DISHWASHERS WASHERS AND DRYERS AT BETTER PRICES. Buy now before recent price increases from Maytag take effect. Butler Brothers, 1720 Douglas.

SIMMONS SINGLE BED COUCH, $20; typewriter desk, $25, 592-3013.

COMPACT STEREO, $68. 384-4739.

45-GALLON OAK WHISKEY BARrels, good condition, $15. 383-1328.

CB ANTENNA WITH ROTOR and 10' section tower. 478-0630.

SMITH-CORONA ELECTRA 220, excellent condition, $150. 382-1329.

EXERCISE BIKE, $75. 382-2452.

101 CHILDREN'S MISCELLANEOUS

BABY CARRIAGE, ROCKER REcliner, carry cot and bath, all as new, 479-0615.

ROCKER, ORIGINAL STYLE, 1-4 years, $23 or offers. 386-1584.

103 MISCELLANEOUS WANTED

LUNDS
386-3308 926 FORT ST.
APPRAISALS
For All Purposes
AUCTIONS
Tuesday and Friday

CASH!!!
FOR USED GUNS
Robinson's
1307 BROAD 385-3429

THE SALVATION ARMY Needs your re-usable clothing, furniture and household goods. "Help us to help others" Family Thrift Stores. Victoria, Sidney and Langford. For pickup — 386-3295.

WANTED
Ladies' and Children's clothing up to 1935. In good condition. Old lace, shawls, nightgowns, dresses, etc.
Box 35273, Stn. E., Vancouver

KENMORE, INGLIS, WHIRLPOOL, SPEED QUEEN, SIMPLICITY WASHERS AND DRYERS; SQUARE CORNERED FRIDGES, WORKING OR NOT, 478-6000 or 478-5449.

MOVING?
We buy for cash your good used household items, knick-knacks, etc. 386-8863, nights 386-6634.

CASH
For old clothes, old linen, old china, old furniture and collectables. 385-9878.

SQUARE DEAL BUY
Aluminum — lead — copper — brass—BEER bottles—pop bottles. 383-1221, 1126 Hillside. 383-1601

$ CASH $
Books, magazines and comics. Snowdens Book Store, 619 Johnson St., 383-8131.

CASH FOR OLD OIL PAINTINGS, antique and estate jewelry. Brandon's, 18 Centennial Square. 385-0623.

WANTED: HARLEQUIN ROmances; other paperbacks, hardcovers. Oak Bay Books, 592-2933, 592-3926.

HIGHEST PRICES PAID FOR all your household items. Universal Trading Centre, 584 Johnson St., 383-9512.

WANTED: VICTORIAN DAY dresses and accessories. Phone 595-5432 (11-5 p.m.); evenings, phone 598-2164.

WANTED: OLD OIL PAINTINGS and water colors. Any condition. 382-4636.

WANTED: SQUARE FRONTED refrigerators, freezers, dishwashers, working or not. 592-4222.

WANTED, GARDEN UMBRELLA and table and lounge chairs. 479-4659.

GAS CHAINSAW, 20 TO 24" BAR, 8-lb. sledge, wedges. Nights, 383-9770.

WANTED: ALUMINUM EXTENsion ladder. Call evenings, 6-11 p.m. 385-0128.

WANTED OLD GRANDFATHER clock that needs to be fixed and other clocks. 595-3742.

WANTED: REFRIGERATORS, freezers, ranges, washers, dryers, dishwashers. 592-4222.

OLD EATON BEAUTY AND Shirley Temple type dolls wanted. 382-4636.

KITCHEN TABLE AND CHAIR set; fridge (max 30" wide and 65" high); childs bed. 658-1125.

10" TABLE SAW AND STAND IN good working condition, phone 652-1345.

WOULD LIKE TO BUY OLD light fixtures or any parts and old glass shades. 595-3742.

WANTED SUPPLY OF 45-gallon steel barrels, $2 each picked up. 479-4067 after 6.

WANTED—PORTABLE LUGgage carrier, call after 6 p.m. 595-3330.

WANTED: WHEELBARROW, heavy duty with inflatable tire, 598-6447 mornings, evenings.

GOOD USED RECORDS, ESPEcially old 45s. 385-9063 around supper time.

TABLE SAW WANTED IN GOOD condition, 477-5416.

OLD NEWSPAPERS HAULED away, no charge. 386-6938.

FRIDGES AND FREEZERS bought. 598-7422. All-Temp.

SELL OLD BOOKS TO THE Haunted Bookshop, 382-1427.

OLD POSTCARDS, ETC., PLEASE call 595-7567 or 383-8311.

WANTED: OLD CONSOLE radios, any condition, 478-9193.

BEDROOM SUITE, FRENCH provincial style. 388-5757.

OLD CAR BATTERIES, RADIAtors, copper, brass, lead. 383-1328.

PRIVATE PARTY WANTS TO buy old cut glass crystal. 595-7874.

GARDEN TABLE AND CHAIRS; brown Jordan or similar. 477-5261.

109 MISCELLANOUS TO RENT

TYPEWRITERS
Student rentals, manual $9 per month, $25 for 3 months, electric, $25 per month, City Office Equipment, 386-8396.

SAWYER SEWING CENTRE
RENT TO OWN — Domestic and Industrial sewing machines
740 FORT 388-6228

MONTH TO MONTH
Piece or Group
CAMOSUN FURNITURE RENTAL
942 Fort St. 383-3655

115 SWAPS

STEREO COMPONENT, AGS turntable and receiver with tape-deck. Pioneer amplifier SA 5500, 2 speakers Sansui SP5500 120 watt, 2 AGS 55W speakers, and headphones, 6 months old. Valued at $1700, will trade for small car at equal value. 478-3269.

'65 BUICK SW VISTA CRUISER, swap for motorcycle. Value $550. 658-8264.

'67 METEOR 289 AUTOMATIC, swap for daimond or what have you. 388-0689.

1969 CORTINA GT 2-DOOR, 4-speed, good running, $595, trades welcome. 382-4493.

116 COINS and STAMPS

WANTED, CANADIAN SILVER coins, 1966 and before. Also U.S. silver coins, 1964 and before. Paying top prices. 478-8580.

WANTED: CANADIAN STAMPS. Dean, 386-9063, 6 to 9 p.m. only, please.

117 ARTS and ANTIQUES

FURNITURE REPAIRED. ANtiques our specialty. 478-2539.

117 ARTS and ANTIQUES

VERY HEAVY (TAKES 3 MEN to lift) buffet, solid oak dining room suites, 10 pieces, regular $2,499 now $1,495, smaller 6 piece oak dining suite $599.95, oak buffets from $79.95, sets of 4 oak chairs from $79.95, mahogany and oak head boards and foot boards from $49.95. Oak mirrored dresser from $69.95, wardrobes from $99.95, we overbought and are overstocked, plus we're trying to renovate. Super savings on everything, financing available O.A.C. at department store rates, also chargex, master charge, open nights, 15 minutes from town, 10 from Woolco, Pete's Place, 786 Goldstream, 478-6000.

BABY GRAND $1,799. SEE AD under pianos. Large selection of 3 and 4 piece bedroom suites in Burl walnuts. Satin walnuts, mahoganies and oaks, all at greatly reduced rates, we probably have the largest selection of container items from Great Britain and Continental Europe on hand, we are overstocked and tripping over each other, buy now and save, financing available O.A.C. also Chargex, Master Charge, only 15 minutes from town, 10 from Woolco, open nights, weekends, Pete's Place, 786 Goldstream, 478-6000.

SUPERB MAHOGANY CHAISE Lounge, spring and webbing good, reproduction Canadianna rocker, marble clocks, Loo tables, American Fret Work Seth Thomas clock working well, works dated 1880, one of a kind clock, $2,000, 15 minutes from town, 10 from Woolco, financing O.A.C. department store rates, Pete's Place, open nights, 786 Goldstream, 478-6000.

VANCOUVER ISLAND ANTIQUES and Collectables presents a spectacular Annual Spring Sale and Show. Esquimalt Sports Centre April 14th, 6 p.m. to 10 p.m. April 15th, 10 a.m. to 10 p.m. April 16th 10 a.m. to 4 p.m. Admission $1.00.

ANTIQUES
Stirling Silver and many other valuable articles available for immediate sale. For appointment call 598-8378.

AXIOM ANTIQUES
Watch for mid-month sale coming soon. 546 Herald Street, 383-4214.

EDISON DIAMOND DISC PHONOgraph, cylinder records, gramophone, pocket watch. 479-6683.

UPRIGHT PIANO, OVER 100 years, excellent condition, 383-2057 after 5.

OSTRICH PLUMES FOR DISplay — costumes. Various tints, most sizes. 385-1824.

10-PIECE OAK DINING SUITE, $1,950 or offers. After 6. 595-7457.

120 GARDEN SUPPLIES

SOMERSBY
WOODWORKERS LTD.
Garden Stakes—12 per Bundle
3' length — $3.25 Bundle
4' length — $4.15 Bundle
6' length — $5.25 Bundle
Cr. Hillside and Bridge 388-6645

RELIABLE ROTOVATING
Light, shredded results. Saanich, Oak Bay only.
477-3962

5 H.P. SIMPLICITY GARDEN tractor, some attachments, $125. 658-8703 after 5:30.

GARDENERS, FIR BARK mulch. Sawdust, $5 per yard, minimum delivery $35. 479-6560.

LAWNMOWER REPAIRS
free pickup and delivery. Quality work, low rates. 595-4403, after 5.

Fertilizer

WESTMONT FARMS
Dried chicken manure, 40-lb. bag picked up $1.25, 10 bags delivered $15 or 50 bags delivered $55. 656-4696.

SAANWOOD FARMS LTD.
Cow manure, 652-2026 or 652-1743. No Sunday calls, please.

STRAIGHT OLD COW MANURE, 7 yds $49; 4 yds, $36; big bag $2; 595-0773.

WELL AGED HORSE MANURE, 6 yds. delivered, $40. 652-2517.

OLD COW MANURE, NO SAWdust. Will load, you haul. 479-6315.

Greenhouses

B.C. GREENHOUSE BUILDERS. — Quality aluminum-glass hobby greenhouses. For information — brochures, write 783 Hutchinson or phone 385-2841.

ALL ALUME GREENHOUSES. Prefab aluminum kits or custom built. Call Altek Industries Ltd. 721-3665.

Plowing, Rotovating and Cultivating

385-8198
ANYTIME
4 Bros. MAINTENANCE
ROTOVATING, YARD CLEANUP, POWER RAKING, AERATING, LAWN SEEDING PREPARATION.
Equipment for any size garden.
FREE ESTIMATES

COOPER-RHOADES
TRACTOR SERVICE
478-3143 or 477-5167
Grass or brush mowing, rotovating, loading, haul'ng, lot cleanup.

DON'S TRACTOR SERVICE
477-3913
We rotovate, plow, cut grass and brush also, loading and hauling.

RAMSAY'S LARGEST MOST powerful walk behind tiller, enters 32" gate, no job too large or too small, average garden, $15. 598-6541.

KAYTER'S ROTOVATING SERvice, no job too big or too small. Powerful machine, enters small gates. 383-8269.

GARDEN ROTOTILLING $20 average garden, heavy duty machines, will enter small gates. Call Murry 598-2185.

FOR A FINELY TILLED GARden and prompt service, call 658-8875.

ROTOTILLING, ANY SIZE GARden, free estimate. Pete, 384-7961 after 5.

TED'S TRACTOR SERVICE
478-4059 after 4 p.m.
Rotovating, leveling, Hay cutting

TLC ROTOTILLING
Specializing in garden plots, any size, $10 and up. 384-9938 anytime.

STAN'S ROTOVATING, SMALL gardens rototilled, Brentwood, Central Saanich, Sidney. 652-3704.

HAROLDS ROTOTILLING
Powerfull 20 hp machine will enter 30" gate. 478-6832, 479-8328.

LUSH LAWN AND GARDEN SERvice — rotovating and commercial grass cutting. 479-3687.

ED'S TRACTOR SERVICE
Rotovating vegetable gardens, levelling etc. 479-2204.

WHITES ROTOVATING
Lawns, gardens, rotovating, large or small. 658-5406.

KEN'S ROTOVATING, SMALL gardens rototilled, and long grass cut, reasonable rates. 479-1213.

DAVE'S LOW-COST ROTOVATing, gardens. 479-4513, after 5.

VEGETABLE GARDEN ROTOtilling, 478-5755.

Seeds, Bulbs, Plants and Shrubs

DAHLIA TUBERS, CHRYSANthemum plants, Gladiola Corms, now ready, 384-9976.

Topsoil, Rocks and Fill

SCREENED TOPSOIL WITH sand and manure $12 C.Y.
Minimum Delivery 6 C.Y.
Garden Sand $3 C.Y.
Plus Delivery
Sand — Fill
Road Gravel
Drain Rock
Crushed Rock
Bark Mulch — Coarse 1½"-3"
Bark Mulch — Fine ¾"-1½"
E. NIXON LTD.
Office 385-4431
Nights 479-1937
or 479-2995

TOP QUALITY SHREDDED TOPsoil, mixed with sand and manure, 10-14 yard loads, $8.75 per yard. Smaller amounts available. Peninsula Bulldozing. 479-1884.

BEST RICH SCREEN BLACK loam with manure, 7 yds, $63; 4 yds, $42; bag $2; No. 1 clean black loam, easy to spread. 14 yds. $114; 595-8129.

VIRGIN SOIL
Black peat soil, taking orders, Call A-1, 383-1532.

NUMBER 1 SCREENED TOPsoil, prompt delivery, large and small orders. 658-8921.

TAKING ORDERS, FOR BLACK Peat soil by sack, Call A-1, 383-1532.

SAND, GRAVEL, DRAIN AND crush rock. 1—6 yards loads. 658-5406.

120 GARDEN SUPPLIES

Topsoil, Rocks and Fill

"TRIO" SAND AND GRAVEL
per ton
Washed Coarse Garden Sand $3.50
Fine Fill Sand $2.50
1"-1½" Drain Rock $3.90
Road Gravel $2.50
Office 658-5235
Nights: 388-7986
Trio Ready-Mix (1971) Ltd.

NO. 1 SCREENED TOP SOIL, mixed with sand and manure, 7 yards $65, 14 yards, $120. Special mix for garden 50% sand and 50% manure $8 yard. Self pickup, 2 yards $18. 478-3322.

TOP SOIL SPECIAL, $29.95 NO. 1 screened, sand, and manure, 2 yds delivered milled cedar chips — ideal for shrubs $10.50 yard delivered. Ray 385-1811, 478-9609.

SPRING SALES!
Topsoil 10-14 yd. loads $7.25 yd. del. Pick your own up on Keating X Rd. Across from Butler Bros. 652-3951, 652-1658.

NO. 1 DARK, BROWN, sandy loam, prompt delivery, small orders accepted. After 4 p.m. Weekends anytime. 658-5172, 479-1582.

BLACK TOPSOIL, $9 A YARD, 4 yds. minimum. $15 pickup load. 478-6649.

QUALITY TOP SOIL, 12 YARDS, $99, self pickup, $8 yard, 478-2858 or 478-7030.

TOP SOIL $7 A YARD. PERC soil $5.50 a yard. 652-2483.

125 PETS and SUPPLIES

TROPICAL FINS AND FOLIAGE
2719 Quadra St. 385-1000
SALT AND FRESH WATER FISH AQUARIUM SYSTEMS
Open Mon.-Fri. 10:30-9
Sat. 9-8:30, Sun. 1-5

2 YEAR OLD SAMOYAN CROSS, good watch dog, but friendly to children, needs yard for run. Wayne, evenings, 382-0348.

KING OF TERRIERS, MALE Airedale, two years, championship blood line, basic obedience completed, $200. 477-5695.

FREE TO GOOD HOME, LOVING Lab — Shepherd Cross, 4 years old. Good Watchdog. 478-5856, after 5 p.m.

DOBERMAN PUPS, $75. BLACK, tan, and red, Shawnigan Lake, 743-2923.

ENGLISH SETTER PUP, MALE, 14 weeks, registered, shots, must be sold. Offers. 642-3227.

TWO PUREBRED SIAMESE cats, one very dark, one light. Phone 383-5154 after 5.

BUYING A PUPPY? CALL Victoria City Kennel Club "Watchdog" for advice. 385-2233.

WANTED — SAMOYAN PUPPY, male, cross preferred or pure. Thelma, 385-4562.

YOUNG MALE, AFGHAN CROSS needs good country home. Offers 652-3415.

MR. GROOM PRODUCTS, THE best for your pet from Rawleigh Distributor. 721-3918.

ADORABLE UNREGISTERED female Silver Toy Poodle puppy. $150. 721-3805.

CAVALIER KING CHARLES Spaniel puppies, 2 males available. $150. 477-9447.

PARROT, 2 YEARS OLD, TALKing, $475 firm. Call Rusti at 384-9449 or 595-6262.

PROFESSIONAL PET GROOMing, reasonable rates, Brentwood Pet and Grooming, 652-3638.

LOOKING FOR A GOOD HOME, 2 years, German Shepherd-Lab cross, 595-7906.

BEAUTIFUL SHELTIE IN NEED of loving home. Fully trained. 388-5076.

ONE COLLIE CROSS PUP, ONE collie shepherd, spayed female. 479-5868.

COLLIE PUPS FOR SALE, LAKE Cowichan, 745-3745.

ST. BERNARD, 5 MONTHS, C.K.C. registration, 384-0790.

DOG GROOMING BY CERTIFIED groomer. 478-5262 or 478-2714.

COCK-A-POO PUPPIES, $35. 658-8856

TWO SIAMESE KITTENS FOR sale. For show or pet. 388-5726.

SPRINGER SPANIEL PUPPIES, 7 weeks, liver and white, 478-8429.

127 CHICKS, POULTRY HATCHING EGGS SUPPLIES

CHICKS
Barreds, Rhodes, Harco's, Buff Orpington, meat type. Also rare breeds, turkeys, ducklings and goslings, 656-4129 for price list.

128 LIVESTOCK SUPPLIES and EVENTS

JOHN MacNUTT TRUCKING
sawdust shavings and hog fuel. 479-6560, 479-1908.

YEAR OLD GOATS, ONE BLACK and white doe, one black, grey and white neutered male. Two brown Nubian neutered males. Ideal pets. Cobble Hill 112-743-2960. After 6 p.m.

MUST SELL: ROYSTON PRINCE registered, half Arab, Liver chestnut gelding, 8 years, done well in Show Hack and jumping events. Experienced rider only. Asking $600. 112-334-4857 Courtenay.

MUST SELL, WELL BRED REGistered ⅞ Arab mare, 6 years old, Western and English, excellent show material. $900. 478-5856, after 5.

PERCHERON DRAFT TEAM, 4-year-old bay gelding and 6-year-old black gelding. Tack available. For more information phone 112-746-7939.

MORGAN MARE, 7 YEARS, 15.1, sound, no bad habits, shows, drives, western, English trail, experienced rider, 112-537-9281.

TWO HANDTOOLED SADDLES, from Central America, childs, $100, Lady's $250. Call Rusti at 384-9449 or 595-6262.

WILL TRADE MY 13.1 H.H. mare (beginners horse) for a bigger horse. Particulars by phoning Cobble Hill. 743-5981.

MUST SELL 5-YEAR-OLD REGIStered thoroughbred mare, 15.2 hands high. Green but willing and good natured. Offers, 656-2141.

APPALOOSA GELDING, SUCcessful in competition, trail riding, very quiet. A good beginner's horse, $650. (112) 743-2118.

HEREFORD COWS WITH calves, some registered. Call 468-7028, after 6 p.m.

WHITE ROSE PIGGERY, YORKshire boar service. Pick-up and delivery. 478-5153.

APPALOOSA MARE, TWO-YEAR-old colt and two-horse trailer. 383-2369, 383-5717

FOR SALE; 2 HIGHLAND COWS, 3 yearlings Highland cross Heifers, 656-1504 After 6.

TWO PAIR GIRLS SIZE 12 Bridges, like new, one rust, one beige. 652-2444, 658-8888.

TWO HORSES FOR ½ LEASE AT Hunt Valley. Senior riders only. Phone Bo, evenings, 652-3643.

WANTED: YOUNG CALVES, young pigs, and a cat, please call 642-3122.

SADDLE, TACK, BLANKET, harness, repairs, or made to order. 384-7238.

BARRY ALLEN HORSESHOEing. Phone 478-5278.

HAY, WELL CURED, BARN stored, $1.25 a bale. 652-1530.

GOOD HAY FOR SALE, PHONE Duncan 746-5995.

130 HEAVY EQUIPMENT and MACHINERY

HABITAT'S EQUIPMENT CENTRE
94 GOLDSTREAM AVE.
478-0811 DL-0078A
LAWN AND GARDEN SPECIALS
New Allis Chalmers 10 HP tractor, 3 speed, and reverse and handles a large variety of front, rear and centre P.T.O. attachments for year round versatility.

Tractor Reg. $2794 Now $2294
36" Rotary Tiller Reg. $440 Now $295

1970 MODEL 950, CAT LOADER, 2½ yd on rubber, excellent, ready to work, $25,000. Wanted: 24" or 30" x 50 Conveyors, Earl Enquist, 112-923-6568.

AIR COMPRESSOR 125 CFM Atlas Copco, about 500 hours used. Sell or trade for boat. Approx. value $4500. 642-4586.

1972 CASE 580 B 4 IN 1 BUCKET, extendahoe, $10,500. Call 388-9901, room 103.

135 FARM IMPLEMENTS

Pumps, Irrigation Equip.
Domestic Water Systems
Butler Brothers
Equipment Ltd.
652-1121

FMC BOLENS 22 MULCHING mower, 3½ h.p., used 1 season. $285 new, will sell $175. 112-743-9643.

ISLAND'S BEST STOCK OF good, used and reconditioned farm tractors and equipment. J. Grieve Motors Ltd., Saanichton, 652-1642

SUPER W-6 FARM TRACTOR, call 382-2843. Offers closest to $1200.

148 LEASE VEHICLES

ENSIGN LEASE LTD.
Quadra At Caledonia

LEASE
1978 Cordoba
$163 Per Month
3 Year Net Lease
CONTACT
ROY HUGHES

ENSIGN LEASE LTD.
Quadra At Caledonia
Dealer licence number D548B
386-2411
Open Weekdays Till 9:00

150 CARS FOR SALE

THREE POINT MOTORS

DATSUN
Mercedes-Benz Sales and Service
OVER 100
NEW and USED CARS and TRUCKS TO CHOOSE FROM

THIS WEEK'S SPECIAL!

75 MERCURY MONARCH V8, AT, P-steering. Popular family car. TPL11A.
$4,378

73 DATSUN 610 ST WAGON. Std trans. Very clean, ready for holidays. 8D1128A.
$2,978

72 MERCEDES 280 S.E. 4.5. Fully serviced throughout. Move up to the worlds finest. 7D222A.
$11,578

76 TOYOTA Mk. II ST wagon, 6 cyl. automatic. AM-FM radio, good grain. Luxury throughout. 8MB8A.
$4,478

NOW OPEN IN THE EVENING
9 a.m. to 9 p.m.
Monday to Friday
Sat. 9 a.m. to 6 p.m.

BUY FROM A DEALER YOU CAN TRUST
2620 GOV'T AT HILLSIDE
385-6737
Dealer Licence D00740A

THREE POINT MOTORS

'76 GRANADA GHIA
2-DOOR HARDTOP
Small 8, automatic, power steering, power brakes, radio, completely checked by Esso Car Clinic's diagnostic centre. For appointment to es drive call 386-2411, Ensign Chrysler Plymouth, Yates at Cook. D.L. No. 495A.

1969 BUICK 4-DOOR HARDTOP, tested, vinyl roof, immaculate. Asking $1295. 477-0695.

1972 VOLKSWAGEN BEETLE, excellent condition, low mileage, $1,895. Christina 383-8369.

'66 PONTIAC, RUNNING CONDItion or parts. Best offer. 479-1427 after 6.

'70 CHEV BEL AIR, GOOD CONdition, $1495. 383-9492.

'71 TORINO, 48,000 MILES, MUST sell, 383-9492.

'71 VALIANT, SLANT 6, EXcellent condition, 479-1318.

MUST SELL '73 VEGA, BEST offer takes by Tuesday. 382-7851.

CAR, FREE.
Phone 642-4203.

1971 DATSUN 510, MAGS, NEW clutch, offers on $1300, 477-8149.

McCALLUM DATSUN VOLVO
McCallum Motors Ltd.

IF CONDITION COUNTS
COUNT ON THESE
Happy Face SPECIALS!

77 COUGAR BROUGHAM, 4 dr. Loaded
76 DODGE ASPEN S.W., 6 cyl. AT
74 MUSTANG II 2 dr., AT
74 DODGE DART SWINGER
76 VOLVO 244 DL 4 spd.
75 VOLVO 242 DL 4 spd overdrive
75 VOLVO 244 DL AT
74 VOLVO 144 AT
74 VOLVO 164, 4 spd. overdrive
77 HONDA ACCORD hatchback
76 DATSUN 710 S.W.
74 DATSUN 610 S.W. AT
74 DATSUN 710 S.W. AT
75 MG Midget HT
73 CAPRI 2 dr. cpe.
72 VW camper van
69 VW camper van
67 VOLKSWAGEN Beetle

B.C.A.A. Inspected For Your Safety

DOWNTOWN
1101 YATES AT COOK
382-6122 Dir. Loc. 0085A

COLWOOD
1856 Island Highway
478-1741 Dlr. Lic. D-0850

S&H TOYOTA

77 TOYOTA
MARK II 4 dr. auto. P.S., air conditioning, 3600 mi. $6895

76 HORNET
S.W. 6 cyl. auto. 24,000 mi. $3895

76 PLYMOUTH
FURY 2 dr. HT $3695

'76 Toyota Celica
Lift back 5 sp. AM-FM radio. 12,000 mi. $5695

75 ASTRE
Hatchback auto, radio. $2995

74 VENTURA
4-dr. auto. 34,000 mi. $3195

73 MAZDA
PU and canopy, 39,000 mi. $2595

72 CORTINA
2 dr. auto. Very clean. $1995.

'71 COMET
4 dr. auto, very clean. $1995

SAUNDERS AND HITCHMAN LTD.
2040 Cadboro Bay Road at Fort and Foul Bay
Dealer Licence D01751A
592-2471

S&H TOYOTA

RABBIT
1976 VW Rabbit 2dr. Coupe, 4 speed, radio, low mileage, very clean. For information and personal service contact Barry Foss at 382-7121 or Res. 595-6703. Empress, Pontiac, Buick, GMC, DL D01227A.

MOVING — MUST SELL
1970 Chev Kingswood Wagon, V-8 automatic, power steering, power brakes, tilt wheel, $475. 1969 Toyota Corolla Sprinter, 4-speed, radio, $350 or offers. '59 Chev 2-door, 6-standard, radio, runs good, $75. 595-1452.

'74 VALIANT CUSTOM, 4-DOOR sedan, power brakes, power steering, 23,000 miles, good condition, $4,000 or best offer, 382-9050.

MOVING — MUST SELL
1963 Acadian 4-door, 6 automatic, radio, $150. '48 Austin 2-door, body and frame, offers. 595-1452.

1970 HORNET, ECONOMICAL 6 cylinder auto trans, good reliable car, 721-3446.

'69 BUICK SKYLARK, 2 DOOR, 350 automatic, $1000 or best offer, 479-1402.

'67 CHEVELLE, 2-DOOR SEDAN, 6 standard, wheels, tires, and 454. Offers. 383-1394.

'65 COMET, NEW BRAKES, starter, head, etc., tested, $475, 383-6318.

'76 FORD
Custom 500, 4 door, light blue, as new condition. V-8. 652-5852.

CHEAP TRANSPORTATION. 1970 Ambassador, radials, police suspension. $400. 652-3538, 652-3422.

1974 VEGA, ASKING $1500. Orange hatchback, automatic, phone 474-1858 anytime.

'73 CAPRI, 2000CC, STANDARD, low mileage, excellent condition, asking $2499. 384-1448.

'71 CAPRI 2000CC, RADIALS, vinyl roof, AM radio, good condition, $1700. 477-3733.

'63 VALIANT 6 CYLINDER, MEchanically good shape, offers, 384-7205.

65 FORD GALAXIE TWO DOOR hard top, mags, side pipes, less engine, offers. 478-1451.

MUST SELL, 66 BUICK, EXcellent condition, new mags, 479-2095. $1800 or best offer.

73 DODGE COLT, 38,000 MILES, tested til February 79; $2200. 382-0345, Brenda.

75 COUGAR XR7, FULLY LOADed. 383-7769.

66 VW, GOOD BODY, GOOD motor, $500. 478-7044 after 5:30.

Garden City Auto Sales Ltd.

CARS
78 SEVILLE d'Elegance "TRULY UNIQUE CAR"
78 TRANS AM loaded
77 T-BIRD loaded
76 COUGAR XR-7 loaded with only 25,000 miles
76 PORSCHE 911-S 13,000 mi
76 CORVETTE L-82, air
75 COMET 6, auto., P.S.
75 MUSTANG II, 6 cyl, 4-spd
74 VOLVO 244 GL, auto.
74 CORONA 4-dr. auto. 38,000 miles
73 TORONADO. All options 69,000 miles
73 MAZDA RX3 wagon
73 MAZDA RX2 coupe
73 PLYMOUTH Sebring
73 CELICA, 40,000 miles
73 PINTO Squire Wgn.
73 DATSUN 610 2-dr. HT
72 VW, 411 auto.
72 AMBASSADOR, air, AM-FM
70 SWINGER 340 auto
69 PLYMOUTH Sports Fury
69 ACADIAN, 4 dr.
68 VAUXHALL VIVA
68 CYCLONE HT

TRUCKS
76 GMC Customized Van
76 CHEV. ¾-ton panel
75 DODGE ½ ton Pickup and canopy
74 RANGER XLT V8, AT
71 TOYOTA Pickup and canopy
71 DODGE ¾ ton, V-8 auto.
71 MAZDA and canopy
71 CHEV ¾ ton Suburban

COME IN AND SEE US FOR ALL YOUR MOTORING NEEDS

We Pay Cash For Good Clean Cars
2978 DOUGLAS
382-9111
D-00319A

REG. MIDGLEY AMC Jeep FIAT

DEMO SALE!!
'78 FIAT 131 2 DR. Met. Blue. 5 Speed, Radio, Beauty Rims. Buckets, Radials and More $5195

DEMO SALE!
'78 FIAT 124 SPIDER Maroon, 5 speed, Radio, Save Hundreds $ $6695

DEMO SALE!
'78 GREMLIN "X", 4 CYL Automatic, Radio, Power Steering, Power Brakes, and lots of other options. $4395

SEE US AT MAYFAIR SHOPPING CENTRE THIS WEEK WITH CAR SHOW '78, FEATURING THE ALL NEW GREMLIN "GT" AND THE NEW JEEP CJ7 WITH SUNROOF!

REG. MIDGLEY AMC Jeep FIAT
736 Cloverdale 385-8756
D.L. 00247A

PAINTER MOTORS LTD.
2936 Douglas
75 HONDA Hatchback sunroof
73 MUSTANG Fast Back auto.
73 TOYOTA Corolla 1600 auto
73 GRAN Torino squire Wgn.
73 PINTO Wagon Radio
72 CUDA V-8, buckets, mags
72 CHALLENGER Auto., PS, PB.
70 TORINO Convertible
70 VW BEETLE
70 DART 2-dr. HT, V-8 auto
69 FIREBIRD 350, auto., P.S.
69 SPITFIRE 4-speed, new radials
67 COUGAR V-8, auto., P.S., P.B.
100% BANK FINANCING O.A.C.
D-00346B 385-1155
(After hours: 385-0122)

SACRIFICE
Sharp '75 Fury custom, hard-top, grey with black vinyl top, many extras, very good condition, 1 family driven, since new, must sell, 477-3853.

SPORTY-LOOKING 1976 PONTIAC Astre hatchback, cream with tan interior, 4-speed, radials, rear window defrost, very good condition, $2500. 478-6283, or 382-0801 evenings.

64 FORD FAIRLANE 2-DOOR hardtop, 289 cu. in., good body, needs interior work and paint, $350. 385-6976 after 5 p.m. ask for Keith.

'69 EPIC ENVOY, GOOD CONDItion, new battery and exhaust system, $500 or best offer. Call Kevin 383-4496 after 5.

1977 98 REGENCY OLDSMOBILE, low mileage, as new. $12,500; offers. Days, 595-4207; evenings, 384-2306.

1975 PACER, 2-TONE BLUE bucket seats, low mileage, one owner; $2500 or nearest offer. 383-8559 after 5 p.m.

1972 CHEVROLET IMPALA CUStom. Clean, excellent family car. 2-door, V8, power features. Bargain, $1600. 598-8379.

'72 METEOR RIDEAU 500 HARD top, power steering, power brakes, vinyl roof, 56,000 miles, $1800, sell or trade. Phone 642-3734.

1928 MODEL A COACH, RUNNING condition, another body available; pick up in Saskatchewan, pictures available. 479-6197.

MUST SELL — 1973 VALIANT, tested, automatic, good mechanical condition, $1000 or best offer. 386-7345 after 5:30.

'69 DODGE POLARA, 388 MOTOR. As is, open to offers. 478-8533.

Cornell CHEV/OLDS Cadillac CHEVROLET TRUCKS
Sales/Service 385-5777

FRESH TRADES

'77 Buick Skylark
2-DR, HT, V8, auto., PS, PB, radio, only 40,000 miles, green in colour.

'77 VOLARE
2-DR. HT, slant 6-cyl., auto, PS, PB, vinyl top, low mileage, blue in colour.

'75 DATSUN
4 speed, radio, only 22,000 miles, green in colour.

'75 CHEVROLET
4-DR, V8, auto., PS, PB, radio, excellent condition. Blue in color.

'76 CAMARO
V-8 auto, P.S., P.B., Radio, air conditioned, green exterior with black interior.

'74 AUDI
4 cyl., auto, radio, disc brakes, green in colour.

'73 VOLVO 144S
Auto, radio, only 51,000 miles. Excellent condition.

'74 CAPRICE
2-Dr, V-8 auto, P.S., P.B., radio, vinyl top, yellow exterior with buckskin interior.

OVER 150 UNITS To Choose From
GMAC and BANK FINANCING AVAILABLE

CORNELL
CHEV-OLDS LTD.
3050 Douglas—385-5777
Dealer Licence D-00681A

PLIMLEY
BRITISH LEYLAND
1010 Yates
382-9121

'75 Dodge Dart
4 door, slant 6 cylinder, automatic, radio $3395

'73 Dodge Polara
2-door hardtop, V-8, automatic, radio, power $1895

'72 Renault 10
4-door sedan, automatic, radio $1395

'70 Pontiac Parissiene
2-door hardtop, fully equipped, low mileage $2295

'65 Morris Minor
Must be seen to be appreciated $1495

MANY MORE TO CHOOSE FROM
From $295 Up

Shop Yates Street
FOR TOP VALUES
Open 9 a.m.-8 p.m.
Dealer Licence 572A

LOW MILEAGE
1970 MAVERICK 2-door coupe with 6 cyl., engine and automatic transmission. Another "exclusive" with "Charlie Peterson" at Empress Pontiac Buick GMC Ltd., 382-7121 or Res., 592-0458, DL-01227A

1974 DELUXE VOLKSWAGEN BEETLE IN MINT CONDITION. MARINE BLUE, 26,800 MILES, RADIO, 4-SPEED TRANS R-W DEFROSTER, 5 REGULAR AND 2 SNOW TIRES PLUS EXTRA RIM AND CUSTOM ROOF RACK. $2,850 FIRM. 388-7463.

CLASSIC
Rare 1958 Chrysler Imperial Crown coupe, Ex-California car, very good original condition. 392 Hemi, power options etc. A very distinctive car. Please call 384-2889 after 5.

'69 DODGE MONACO, 383 V-8 oil power, all electric, 61,000 original mileage, extra studded tires with rims. Top condition. $1495. 479-6152.

72 THUNDERBIRD
Beautiful brown on brown, bucket seats, power windows, AM-FM, 4 new tadials, $3200. 478-4477.

1973 SUPERBEETLE, $1900. 1971 Volkswagen Van, $2500. 1974 Volvo 64E, $4,000. All good condition. 642-3672.

FIBREGLASS DUNE BUGGY, 1640 c.c. motor, desert dogs, excellent condition $1,000 o.b.o. Phone 112-745-6222.

'68 CHEV BELAIR, 4 DOOR, power steering, power brakes, runs great, must sell. $425. 595-8841.

'65 BUICK LE SABRE, 2-DOOR hard top, power steering, power windows, just tested. $475 or nearest offer. Rob 598-3198.

'76 DATSUN WAGON, MODEL 710, 4 door, 4 cylinder, automatic. Will consider trade. $3,950. 595-0134 after 5 p.m.

1968 OLDSMOBILE CONVERTible, 33,000 miles on motor, new battery and radiator. Sacrifice $395. 386-6791 9-4, 384-9940 evenings.

1970 SUNBEAM ALPINE GT, Knocks. Many good parts, offers, 382-9883.

'67 MUSTANG, 4 SPEED, HURST shiter with mags. 388-7902 or 444 Michigan St.

'71 TOYOTA SPRINTER 4-speed, radio, $800. Phone 384-2377.

'70 MAZDA 1200, 4 SPEED, RADIals, excellent condition. 479-4187 after 5.

1975 FIAT 128 4-DOOR, STANdard, radials, 20,000 miles, excellent. 478-7503.

1965 VALIANT, SLANT 6 ENgine, excellent transportation. Bargain $295. 384-5327.

1971 SUPER BEETLE WITH CASsette deck and Michelin radials. Best offer on $1000. 477-8282.

'73 PINTO WAGON
Tested, excellent condition, 4-cylinder automatic; offers? 386-0120.

1973 DATSUN 510, EXCELLENT condition. 112-743-9109.

METRO HONDA

SPRING SPECIALS!

78 MGB. Almost new, with overdrive, AM-FM cassette.
OFFERS?

75 MG MIDGET. 19,000 miles and radio. Well maintained.
OFFERS?

77 TRANS AM. 'T' Roof, deluxe decour, tape deck, radio, tilt wheel, automatic, P.S., P.B., and 11,000 miles!
OFFERS?

72 COUGAR X R7 Convertible. Electric windows, mags, etc. Excellent condition!
OFFERS!

77 Honda H-B	Offers
77 Honda Wgn.	Offers
77 Honda H-B, A.T.	Offers
76 Honda H-B	Offers
76 Honda Wgn.	Offers
75 Datsun P.U.	Offers
75 Datsun B210	Offers
75 Dodge Dart	Offers
75 Honda	Offers
74 Pinto	Offer
74 Toyota P.U.	Offers
73 Capri	Offers
72 Toyota Wgn., A.T.	Offers
70 Maverick	Offers
69 Mercedes 230	Offers
68 Mercedes 250	Offers
66 Honda conv't.	Offers

ALL
At Our Central LOCATION
Next to the ARENA
BANK FINANCING
100 PER CENT, O.A.C., AT 12½ PER CENT PER ANNUM

388-6921
9 A.M. TO 9 P.M.
2151 Blanshard
NEXT TO THE ARENA!
Dealer Lic. D.01627A

METRO HONDA

Millstream CHEVROLET

76 CHEVETTE Scooter. 4 cylinder, 4 speed, radio, tape deck. Finished in white $2500

77 CHEVETTE 2 door, 4 speed, radio. Finished in orange with gold stripes $3450

76 HONDA Hatchback, 4 speed, radio. Maroon with black interior $3350

73 CHEV ½ ton pickup, 8 cylinder aytomatic, power brakes. Finished in green $2750

70 GMC ¾ ton pickup, 8 cylinder automatic, power steering, power brakes, radio. Finished in bronze $2650

OPEN
MON. - FRI.
8:30 a.m. - 9 p.m.
SATURDAYS
9 a.m. - 6 p.m.

Millstream Chevrolet Ltd.
1730 Island Highway
474-1211
Dealer Lic. D01384A

73 COUGAR XR-7
Beautifully equipped with electric sunroof, stereo, power windows, air conditioning and many more options including wire wheels. Lovely metallic blue with white vinyl roof and matching interior. YATES AUTO SALES LTD. 950 Yates St. 388-7727. D-01610A.

MEDIUM SIZED FORD
'76 Granada Ghia, 2 door, plush interior and vinyl roof, automatic, bucket seats, console, p.s. and p.b., tape deck, Victoria one owner. Firm $4,900. 384-3955 or 478-9627.

1968 MERCEDES 220, GOOD shape throughout, has had body work, runs excellent; $2500 or best offer, will take trade. 388-7826 or 382-4546, D-00094A. Super Motors Ltd.

LINCOLN VERSAILLE. LOADED with every option, approximately 3,500 miles. Replacement cost well over $16,000. Asking $12,900. For quick sale. Call 383-9172 evenings only.

'67 BUICK LE SABRE, JUST tested, $1000 or best offer; also, '63 Oldsmobile convertible, best offer; '69 Plymouth convertible, offers. 385-2690.

'69 MARQUIS SEDAN, 390, AUTOmatic transmission, power steering, power brakes, 2nd motor warranty replaced, one-owner, excellent condition. After 5 p.m. and weekends, 479-6359.

RESTORABLE 1947 CHRYSLER Desoto, 2657 Fifth St. Offers; includes delivery. 382-4725.

1969 VOLKSWAGEN BEETLE, radial tires, $350 or best offer, 642-3889 evenings.

FORMULA V RACE CAR NEW motor, $600. 592-2309.
1976 VW DASHER FUEL INJ., radial tires. 112-245-4041.

1976 HONDA CIVIC, LOW MILEage; must sell. 383-0384.

'71 COROLLA 1600 COUPE, 4 speed, radio, tested, $875. 383-9864.

'We've Got Em'
AT
VICTORIA DODGE CHRYSLER ON YATES

1977 CORDOBA 2 door, air, power windows, Speed control, vinyl roof $6488

1976 TOYOTA Celica GT. Radio, tape, 5 speed $4288

1974 COMET 4 door, air, automatic, radio $3488

1975 MONACO 4 door sedan, automatic, power steering, power brakes, radio $2988

1974 DART Swinger 2 door hardtop, V8, automatic, power steering, radio $2988

30-DAY 100 Per Cent POWER TRAIN WARRANTY (1973 and NEWER)
—12 month extended power train warranty available.
—3 year oil changes at manufacturer's specifications on all used cars at no cost to you.

PICK YOUR CAR PICK YOUR PAYMENT
EXAMPLE:

Amount	$1,000
Months	12
Interest	$68.96
Payment	$89.08

Other amounts available up to 48 months. Above example computed at annual percentage rate of 12.5 per cent on approved credit.

VICTORIA DODGE-CHRYSLER
Hours: Mon.-Fri. 9-9
Sat. 9-6
DL. No. D00867A
384-8174

EMPRESS PONTIAC BUICK GMC

YOU CAN NOT Buy A Better Car Than An EMPRESS CROWN SEAL USED CAR with a 30-day 100 PERCENT MECHANICAL WARRANTY!

77 Firebird	$5,495
75 Cordoba air	$5.895
75 GMC Suburban	$4995
75 Charger, SE (air)	$4995

OPEN
Mon.-Thurs. 9-9
Fri.-Sat. 9-6
2867 Douglas at Topaz
382-7121 D.L. D01227A

B. MADSEN MOTORS
478-5011

76 MAVERICK	$3695
75 HONDA Civic	$2795
74 MERCURY Bobcat	$2495
73 DATSUN 510	$1995
73 VALIANT 2-dr.	$2195
72 MERCURY Comet	$2195
72 OLDS Delta	$2395
71 FARGO wagon	$1895
71 TORONADO	$3695
70 CORTINA	$ 995
70 PONTIAC	$1395
69 COUGAR XR7	$2195
69 OLDS 452	$2195
69 DART	$1295
69 CUTLASS	$1695
67 FAIRLANE	$ 795
67 TOYOTA Crown	$ 895

TRUCKS

76 FORD ¾ Ton	$5195
76 FORD 4x4	$6795
75 FORD F150	$3995
75 FORD F500	$4295
74 DODGE Maxi Van	$3995
72 INTERNATIONAL	$2695
72 RANCHERO	$2495
73 FORD Van	$2795
67 FORD ½-ton	$1095
65 MERCURY Pickup	$ 895

478-5011
2691 Sooke Road
(Glen Lake)
DL00569A

BMW BAVARIA
'72 6-cyl. 3 litre auto, AM-FM STEREO, TOOL KIT, — Michelin radials with rims. Complete workshop manual, exceptionally fine condition. $6500. Call 388-1461 and 652-4190 after 6 p.m.

1972 DATSUN 1200 DELUXE, rear defog, radio, two door, 4 speed, overhauled motor, brakes, ignition, summer-winter tires, safety inspected, excellent condition, $1250. 385-3001.

'74 ELDORADO
Loaded. Clean. $4900. 384-8075 pager 1103.

1968 IMPALA, 327, POWER steering, power brakes, 59,000 miles. Offers. 478-4089.

'73 MAZDA 808, GOOD CONDItion, many extras, female owned, must sell. 385-1714.

'65 DATSUN, 69,000 MILES, TESTed, good condition, $495. 479-3174.

'69 GTO, NEEDS PAINT, NEW rear end. Phone 383-1038, $2,000.

'67 VOLKSWAGEN FB, VERY good condition, $500 firm. 479-1879.

DOUGLA VOLKSWAGEN PORSCHE AUDI

Your Largest Volkswagen Audi Dealer On The Island!

HERE NOW!! ON DISPLAY
1978 VW Champagne II EDITIONS
RABBIT
CAMPMOBILE
BUS
SCIROCCO
— Limited Supply —

PREMIUM DOMESTIC TRADES

77 VOLARE Premiere, 4 door, 4 speed — 6 cyl. — Special edition. $5,295

77 VOLARE wagon — automatic, power steering — 6 cyl. $5,195

76 FORD Elite 2 Dr. H-top — automatic — loaded $4,595

75 BUICK Skyhawk — 4 spd — H-back — V6 — power steering — brakes $5,595

75 PLYMOUTH 4 door Sedan — A-T — factory air — loaded $3,695

75 GRANADA 2 door, H-top — power steering and brakes $4,495

74 PINTO Wagon. 4 speed, radio $2,495

71 VALIANT Scamp 4 door, A-T, piwer steering and brakes $1,695

EXCELLENT SELECTION IMPORT TRADES
All makes and models. Sedans, Wagons, Automatics. From $1,095 and up.

Test Drive THE AUDI 5000

100% Financing on Approved Credit Scotia Plan!
To Choose From

Douglas Volkswagen Ltd.
Porsche - Audi
3329 Douglas Street
388-5466
Dealer Licence 00341A

76 TRANS AM
455 4-speed, finished in a dazzling white with white interior. Absolutely one of the sharpest Trans Am in town. Must be seen to be appreciated. YATES AUTO SALES LTD. 950 Yates St. 388-7722 DL-01610A.

STATION WAGON
One owner, '76 Hornet Sportabout. 18,000 miles, in immaculate condition, loaded with extras. Asking $4200. 384-5016.

MOVING, MUST SELL, '63 Rambler, good condition, safety checked in Feb., new tires, asking $500. Phone 478-1903 after 4 p.m.

'71 TOYOTA COROLLA AUTOmatic, city tested April '79, radio, snow tires, new paint. First $1200. 384-1278.

MERCURY MONTEGO MX, 2-door hardtop, 1972, 302 V8, automatic, power steering, etc., excellent condition. 652-1359.

'66 CHEVELLE MALIBU, REbuilt 283, automatic, radials, mags, Gabriels. Good condition inside and out. $1650. 656-2364.

1968 AUSTIN 1800, GOOD WORKing order, sound body. $600 or nearest offer. 478-1938 weekends only.

'71 TOYOTA CORONA, STANdard, 39,000 miles, $1,400 or offers. 382-0576.

BANK REPOSSESSION, 77 CORdoba, blue, with white roof, many options, call 598-4541.

'76 VOLARE WAGON, VERY clean, 21,000 miles, $4299 firm. 383-7358.

1974 DATSUN B210 FASTBACK, economica, transportation, good condition. Offers to $2,000. 478-3795 after 6 p.m.

1972 DATSUN 240Z, LADY DRIVen, automatic, 54,000 miles, $3800, 642-3643 evenings.

RARE '63 RIVIERA
Leather interior, good condition, tested till June, 478-5932.

ECONOMY CAR FOR SALE, CAN be viewed at 1443 McKenzie Avenue.

1974 ASTRE HATCHBACK, AUTOmatic, 24,000 miles, snow tires, good condition, $1995, 656-5454.

'71 DATSUN 1200, IMMACULATE condition, 34,000 original miles, $1200 firm, 642-4555.

72 MAZDA 616, 2 DOOR HARD top, sunroof, excellent condition. $2,000, or closest offer. 595-6859.

1969 PLYMOUTH SATELLITE, 318, automatic, low mileage, very clean, $900, 478-1902.

1972 VW, 411, 4 DOOR, 48,000 miles, very clean, $2,000, 478-6564 evenings, 383-3412 days.

74 VW SUN BUG, 26,000 MILES, excellent condition. $2750. 592-7517.

METRO TOYOTA
ESSO CAR CLINIC INSPECTED
FOR YOU! and your PROTECTION
OVER 150 USED CARS
100% Bank Financing Available
ALL Reasonable Offers ACCEPTED!
OPEN 9-9
386-3516
Metro Toyota Ltd.
625 Finlayson
Dealer Lic. 00431A

METRO TOYOTA

Wille Motors
PREMIUM TRADES

72 GALAXIE 500
2-dr. Ht. 400 V-8 auto, power steering, power brakes, radio, red exterior with white vinyl roof and matching red interior. ONLY 17,000 one-owner miles $2895

74 WINNIBAGO 18 FT. Brave Motorhome
On Dodge chassis with V-8 auto., power steering, power brakes, radio, and includes fully self-contained, sleeps 6, excellent condition $12,700

77 DODGE VAN Conversion
6 cyl. standard radio, raised roof and includes 3-burner stove and oven, furnace, sink, etc. $9195

72 SATELLITE Station Wagon
V-8, auto, power steering, one owner, 34,000 miles, white exterior with beige interior $2495

77 CORDOBA
2-dr., ht., V-8 auto, power steering, power brakes, radio, vinyl top, brown exterior with gold interior $6995

Plus Good Selection of RV VEHICLES
COME IN TODAY
Dir. D-00840A
3240 Douglas at Cloverdale
382-2313
OPEN 9 'TIL 6 P.M.

PAINTER MOTORS LTD.
77 HONDA Hatchback, auto.
76 FIREBIRD 350 auto, P.S., P.B.
73 MAZDA RX 3, 2-dr. HT
73 MAZDA 808, new motor
72 FIREBIRD stock, 350 auto.
72 PINTO Squire Wagon, auto
72 FIRENZA 4-speed, radio
71 JAVELIN SST Auto
71 DEMON 340 auto, buckets
70 CHEVELLE 2-DR. HT.
70 CUTLASS convert., one owner
67 CUTLASS 2-dr. HT.
67 COUGAR V-8, 4-speed
"SPECIALS"
74 IMPALA 2-dr. HT $2495
69 GALAXIE XL 2-dr. HT $595
69 DATSUN 50,000 miles $600
100% BANK FINANCING O.A.C.
1513 QUADRA AT PANDORA
D00346A 385-0122

75 Mercedes 450
SEL 4 Dr, a rare black with red interior and fully equipped with factory sunroof. Mercedes Alloy wheels. YATES AUTO SALES LTD. 950 Yates. 388-7722. D-01610A.

IMMACULATE 1975 FORD GRAN Torino, 46,000 highway miles, 6 new radial tires, factory stereo, vinyl roof, closest offer to $3200. Phone 652-3153 after 6 p.m.

'71 MACH I
4-speed, 351 Cleveland, mags, extra clean, many goodies, $2795. 385-3512. Capri Motors, 555 Hillside. D00538A.

'72 COUGAR XR7 EXCELLENT condition, asking $2800 or best offer, trades considered. 3028 Orillia, off Burnside, after 3 p.m. Phone 383-7766.

'72 COUGAR XR7, V-8, AUTO, power steering, power brakes, tape deck, 50,000 miles, $3,000 obo, 652-2751 after 6. Days 384-8032.

'73 MAZDA RX3 WAGON, AM-FM 8-track, 4-speed, 38,000 miles, good condition, $2,000 or best offer. 382-9050.

1973 GRAND TORINO BROUGHam, all power, V8 auto, gold with dark brown vinyl roof, tapedeck; offers or trade to $2450. 656-6806.

70 DUSTER 318 4-BARREL, AIR shocks, chromies, spoiler, $750 as is. 386-7817 any time.

1975 DATSUN B210, GOOD CONDItion, very economical, $2,500 or best offer, 474-2457 after 6.

1968 VALIANT, 4 DOOR, AUTOmatic, tested, $800 or offers. 479-5084.

74 DATSUN B210, 2 DOOR, 4 speed, 30,000 miles, good condition. $2,500 or best offer. 595-2846.

1973 PINTO SQUIRE WAGON, excellent condition, $2,000 or nearest. 383-0896.

62 CORVAIR AUTOMATIC, VERY clean, excellent running order, $475. 595-5224.

72 CELICA ST, 53,000 HIGHWAY miles. $1,900. best offer. 478-7580.

'68 MALIBU, RECENTLY TESTed, good conition. $975. 598-2073.

150 CARS FOR SALE

Speedway MOTORS LTD.
VOLKSWAGEN
PORSCHE
AUDI

AUDI 5000
The all new AFFORDABLE luxury car
ELEGANT — SPACIOUS EFFICIENT—RESPONSIVE
Excellent Selection NOW ON DISPLAY

100's

77 AUDI 100 4 door, automatic, air conditioning. Finished in metallic silver, AM-FM 8 track stereo, less than 5,000 miles.

76 AUDI 100 4 door, automatic, sunroof, front wheel drive, fuel injection, power steering, finished in metallic blue with matching blue interior, less than 6,000 miles.

73 AUDI 100 4 door, automatic, low mileage, finished in dark green in colour.

FOX'S

77 AUDI FOX, demo, 4 door, automatic, balance of factory warranty.

77 AUDI FOX 2 door, standard transmission, less than 4,000 miles. Finished in Agate brown.

77 AUDI FOX, 4 door, standard transmission, 1 owner, low mileage, finished in blue, radio.

1978 BEETLE
CONVERTIBLE
Special Edition
LIMITED SUPPLY
ON DISPLAY NOW

DOWNTOWN
971 Yates Street at Vancouver
Dealer Licence No. D-00486
385-2415

De Pape

INDOORS AT 779 PANDORA

74 JENSEN Interceptor III
J-Series Coupe, air conditioning, multi-plex 8-track stereo system, power windows, leather interior, one owner, beautiful condition.

76 CADILLAC
4-Dr. SEDAN de Ville, fully powered. All luxury options. Local automobile with only 20,000 miles.

'75 CADILLAC
COUPE DE VILLE, all power options, air, stereo, traded to us by local owner with only 30,000 miles.

75 CORVETTE
Auto., P.S., P.B., P.W., tilt and telescopic stereo, 18,000 miles. A beauty.

73 Mercedes 450SL
Hardtop and convertible top, auto, fully powered, air, stereo.

70 Mercedes 280SL
Hardtop and convertible top, auto, P.S., P.B.

67 Rolls Royce
72 Jaguar XJ-6
72 Pinto
72 Ford Convert
75 MGB Roadster
76 TR-6, O'drive

66 Olds Toronado
Fully powered. Very well kept. BARGAIN PRICE $1495

68 Datsun Wagon
4-dr. runs great. BARGAIN PRICE $895

71 Datsun
4-speed radio, one owner. Very clean. BARGAIN PRICE $1295

72 Toyota 1600
4-speed. Radio. Very clean. Runs well. BARGAIN PRICE $1495

OPEN 8:30 to 5:30
CLOSED SAT-SUN
DePape Motors Ltd.
779 Pandora D-00264A
384-8035

1965 FORD GALAXIE XL500, Collector Model, 2-door hardtop, bucket seats, automatic, 390 rebuilt motor and transmission, power steering, power brakes, radio, tested. Plus more. $900 or ? 474-1088, Langford.

'66 BEAUMONT DELUXE, thrifty 6-cylinder, one owner, new tires and brakes, just tested, radio, exceptional condition. $1275. 9145 West Saanich Road.

RARE 1970 GTO JUDGE, BUILT 396, Turbo 400, stall converter and many extras. $7,500 invested. Offers. 477-5986.

1972 MAZDA R100, NEW PAINT, radials, tape deck, excellent condition. Tested. 658-8559.

1970 SUNBEAM GT, HANDSOME interior, good engine, needs bodywork, radials. Cheap. 652-4493.

'59 FORD RANCHERO, REBUILT 312, stereo, radial and other good stuff. Asking $1500. 598-5371.

'78 HONDA ACCORD, MANY extras, three months old. $5,800 firm. 642-5156.

'65 DODGE 6-CYLINDER, AUTOmatic, good running condition. $250. 478-7056.

GOLD 73 EL CAMINO, 350, power steering, power brakes. 658-8874.

MUST SELL '74 AUSTIN Marina, good condition. $1650. Phone 656-3420.

'69 MAZDA 1500 SEDAN, GOOD shape. $400 or offers. 479-7877.

150 CARS FOR SALE

Brian Holley MOTORS LTD.
SUBARU
VOLVO

VOLVO
ADVISES PRICE INCREASE IMMINENT
Hurry While Stock Lasts

NEW 1978 242 DL
$6,996 INCLUSIVE

VOLVO TRADES

76 262 GRAND LUXE
V-6, overdrive, luxury sedan in metallic blue with black leather. Power windows, sunroof. 4,500 1-owner miles only. Full warranty. $9,695

74 144 GRAND LUXE
4 door auto. Fuel injection, British racing green, natural hide interior. Radio and radials, a 1-owner car in immaculate condition. $4,895

73 145 WAGONS
(Choice of 2) 1 four speed with fuel injection 1 automatic with carburation. Both ore Volvo orange, have Michelin radials, radio, etc.
Each $4,695

72 144 4 DR.
Automatic sedan. 1 Local Owner, motor overhaul, just completed by us (under warranty). New dark green paint, new radials, absolutely immaculate. A popular year and model. $4,295

69 164 AUTOMATIC
2 Owners from new, 6 cylinder luxury sedan, dark blue with light blue leather, stereo, etc. B.C.A.A. inspected. $2,995

Brian Holley
MOTORS LTD.
3319 DOUGLAS
Between Woodwards and Woolco
DL 00903A 384-1161

GOING GOING GONE!

Horwood Motors will close April 15. All stock must go. Cars, boats, parts stock, etc.

We are taking offers on our '78 Mazda Demos, shop vehicles and entire used car inventory.

USED CARS

78 MAZDA truck	Offers
77 MAZDA GLC 4 sp.	Offers
70 PONTIAC wagon	Offers
74 COURIER tr.	Offers
72 MAZDA 120 cp	Offers

HORWOOD mazda
823 PANDORA
385-1451 D00803A

'75 BUICK LESABRE, LOW mileage, power steering, power brakes, 8 track, AM-FM radio, power seats, power windows, sunroof, must sell. Call 384-2192.

1974 VEGA, 4-SPEED HATCHback, 32,00 miles, just inspected, $1500. Days Rick 385-7766, evenings 477-6687.

1976 CAMARO, TAPEDECK, shift kit, new brakes, air shocks, 7 radial T-A's, $4,500. Mint. Evenings 477-6687, days Rick 385-7766.

1974 DODGE COLT STATION wagon, like new, 15,000 miles, $2895 or nearest. 598-2862.

J.C. MOTORS LTD.
837 Yates D-00115A 384-0921
'77 COUGAR XR7 $6695

73 FIAT 128, US MAGS, ZX RADIals, tested. $1,300. 595-3077, 383-6183.

1966 AUSTIN 1800, SOUND CONDItion, low mileage, $400. Also 1972 MG Midget, $1800. 656-2059.

'65 MINI COOPER, SAFETY equipped, new motor, new brakes, offers. 388-6866.

1972 TOYOTA COROLLA, 4-speed, radio, runs well, offers. 478-5908.

'56 PONTIAC, 2 DOOR, HARDtop. '64 Beaumont 2 door, hardtop. 656-6528 after 5 p.m.

'67 OLDS DELMONT 88, 2-DOOR hard-top, 425 cu in, 15 mpg, $650 firm. 384-6365 Dave.

'67 RAMBLER REBEL STATIONwagon, runs well, $125. 384-2042 or 479-6801.

'76 VOLARE WAGON, VERY clean, 21,000 miles, $4200 firm. 383-7358.

SMART GOLD PLYMOUTH Arrow, 10,000 miles, hatchback. Manual. $3,000. 652-5756.

'63 ACADIAN 4-DOOR STANdard, radio, good condition, $300. 478-9706.

'74 COUGAR XR7 LOW MILEage, loaded, $4195. 477-6432. 1657 Longacre.

65 PONTIAC FOUR-DOOR, 283 V-8, 80,000 miles, $325. 384-6934.

1969 CHEV SEDAN V-8, AUTOmatic, $450, 658-5568.

1965 CORVAIR, $350, AFTER 5, 595-4830, ask for Frank.

'65 MALIBU, $700 OR BEST offer. 656-2166.

63 VALIANT, TESTED, $300 OR offers. 474-2937.

1973 CELICA ST, 54,000 MILES, IN excellent condition, $2200, 478-6604.

'71 VOLVO AUTOMATIC, BEST offer to $2,000. 385-6167, 474-2858.

150 CARS FOR SALE

SUBURBAN MOTORS

2 ONLY
'77 COMET Demo's
ONLY $5195
SEE THEM TODAY!

"Spring Fever" TRUCK COUNT-DOWN

GET YOUR Best Deal NOW!! on '78 Ford Trucks
—Rancheros
—Broncos
—Vans
—Pickups
—Super Cabs
—4x4s
—Super Cab 4x4s

Financing by Ford Motor Credit On Approval

SUBURBAN MOTORS
3377 Douglas St.
386-6131
Dealer Lic. 00403A

BARGAIN HUNTERS

75 ASTRE	$1613
74 PINTO auto	$2897
73 DATSUN 2-door	$1835
73 MAZDA auto	$1605
73 METEOR ht.	$1654
72 MONTEGO auto	$ 847
72 CORTINA 2000	$ 838
72 FIAT conv't	$1802
71 PINTO 4-speed	$1232
70 VW BEETLE	$1219
70 CORONET wgn.	$1361
70 MAZDA Sprint	$ 514
69 MERCURY ht.	$ 789
68 OLDS auto	$ 285
68 FIREBIRD 6 cyl.	$1622
68 PONTIAC auto	$ 357
65 METEOR auto	$ 424

Palm Motors
3342 OAK
(Down the street from McDonald's Hamburgers)
D-00641A 386-8385

TRADE-INS MUST GO!
77 HONDA Civic $3695
Classic 59 CADILLAC Ambulance
70 FORD, Camper's Special $2495
75 FORD ¾ ton—sharp 2 tone $3695
Phone Ross 474-2154 or 642-4416. Buy Right Homes Ltd. DL01927.

1978 TOYOTA CELICA GT, 3,532 kilometers, warranty still good, right fender slightly bent, otherwise mint condition. $6800 or offers. 385-9450, 382-4585 anytime.

1976 CAMARO, 48,000 MILES, EXcellent condition, extras. $4950. 477-6687, after 5, or days, 385-7766, ask for Rick.

1977 DODGE ASPEN, AUTOMATic 6, power steering, power brakes, 4-door, recall done. 16,000 km. $4,600. 479-0063.

1976 VOLARE STATION WAGON, power steering, power brakes, 6 automatic, 27,000 miles. Offers to $4,000. 478-2249.

FOR SALE, '64 COMET STATIONwagon, tested till August, rebuilt transmission, good running order, needs little work, $200, 477-3624.

'68 MUSTANG FASTBACK, 390 GT, new clutch and tires, good condition, $1500, 479-9460.

'72 DATSUN STATIONWAGON, automatic, 54,000 miles. Good condition. 656-6270.

1973 DATSUN 610, FAIR CONDItion, radio-tapedeck etc. Offers. 384-2641 before 4 p.m.

1972 SUPER BEETLE, GOOD condition. 5 to 7 p.m. 384-8934.

'67 CHEVELLE, 2 DOOR, HARDtop, needs paint, $1,250, 382-3728.

'74 VW BEETLE, YELLOW, standard, tested; offers. 382-2225.

MUST SELL 1970 FORD, TOP condition; best offer. 479-9105.

71 COUGAR 351 AUTO.; BEST offer over $2000. 478-6981.

'69 TORINO 302 AUTO., MAGS, vinyl top, clean, $750. 383-8985.

1968 AUSTIN 1100. OFFERS. 478-3361.

150 CARS FOR SALE

ENSIGN CHRYSLER PLYMOUTH

We Thought You Should Know...

WE HAVE A FANTASTIC SELECTION OF CARS AND TRUCKS CHECKED BY CAR CLINIC DIAGNOSTIC CENTRE

GOV'T TESTED PLUS 2-YEAR WRITTEN WARRANTY

ON SALE NOW!!!
NO DOWN PAYMENT.
100% BANK FINANCING INCLUDING AUTO INSURANCE O.A.C.

69 Pontiac Firebird
76 Toyota Celica
77 Volare Premier S.W.
72 Cortina G.T.
75 Cougar XR7
75 Firebird 4 speed
76 Ford Granada Ghia
73 Ford LTD SW
76 Triumph TR7
77 Plymouth Arrow HB
75 Gran Torino Brougham
75 Cricket Formula S
73 GMC Jimmy 4x4
74 Buick Century Luxus
78 Camaro Z 28 4-speed
77 Camaro Z 28
77 Camaro Rally Sport
75 Valiant Duster
71 Chrysler T&C S.W.
77 Firebird Formula 400
72 Plymouth Fury
74 Dodge Swinger
75 Volvo 164, loaded
77 Pontiac Gran Prix
75 Dodge Ramcharger
75 Chrysler Imperial
77 Aspen S.W.
77 Volare Custom
76 Pontiac Astre H.B
73 Buick Centurion
77 Mercury Cougar XR7
76 Valiant Brougham
73 Dodge Colt S.W.
76 Cougar XR7
75 Plymouth Gran Fury
77 Aspen Custom
76 Cordoba
75 AMC Pacer
75 Toyota S.W.
76 Fury Sport
75 Fiat 124
77 Chrysler Cordoba
74 Charger SE
74 Olds Delta 88
77 Dodge Monaco

Plus Many More

Also: Huge Selection of Trucks and Vans All Diagnostic Checked

ON SALE NOW!!!
Test Drive Them Today

ENSIGN
Chrysler-Plymouth Ltd.
DOWNTOWN
YATES AT COOK
Dealer licence number D495A
386-2411
Open Weekdays Till 9:00

SIDNEY CAR MART
Shop in Sidney and SAVE-
Extra Clean
Late Model Cars
Trucks and Vans
9757 5th St. D01591A. 656 2432

1973 THUNDERBIRD, THIS FULL sized model is no longer made. Cost approx. $14,000 when new. Leather upholstery, temperature control, cruise control, power everything. Showroom condition throughout. $5,500 firm. 477-6357, 388-6229, 382-4931, 595-5062. Timmis Motor Company, DL 00983A.

1970 PONTIAC STATIONWAGON automatic, 6 cylinder, 68,000 miles, $950. 388-4609.

1970 METEOR 390, POWER steering, power brakes, leather interior, radio, tape. $1350. 384-5461.

1962 PONTIAC, GOOD RUNNING condition. Can't afford insurance. Offers? 478-2539.

72 TOYOTA 1600 STATION wagon. $580. 385-0829.

73 FIAT 128 2 DOOR. GOOD CONdition. $1,500. 478-5400.

150 CARS FOR SALE

'77 TRANS AM 4-SPEED
400, power steering, power brakes, radio, stereo, power windows, radials, mags, completely checked by Esso Car Clinic's diagnostic centre. To test drive this immaculate unit call 386-2411. Ensign Chrysler Plymouth, Quadra at Caledonia. D.L. No. 495A.

ESTATE SALE
1972 Chevrolet Townsman Station wagon, tan color, 67,000 miles, tested. Mechanically perfect. Immaculate interior. Radio. Only defect is some small rust spots just starting, otherwise body shiny and attractive. Vehicle was conscientiously maintained. Asking $1700. 598-1715.

'69 CONVERTIBLE
Cougar XR7, excellent condition, Esso Car Clinic tested, fully guaranteed. E. Levecque, 592-2455 days, 388-6076 nights.

1975 GRANADA, TWO DOOR hard top, vinyl roof, automatic, power steering, power brakes, AM-FM radio, 22,000 miles. $4600. 477-5904, 385-7932.

1975 CHRYSLER TOWN AND country station wagon, fully powered, air conditioning, 38,000 miles on 440 motor. $7,295. 385-3997.

1969 VOLKSWAGEN BEETLE, new brakes, good condition, $750. 652-2121, 9 a.m. to 5 p.m. Monday to Friday.

1970 MAZDA 1800 4 SPEED, EXcellent running condition. $700 or best offer. Please call after 5 p.m. 656-3808.

1967 OLDS CUTLASS, SOME EXtras, good shape, $1,000. After 6, 592-0130.

1972 PINTO, AUTOMATIC, radio, excellent condition, 74,000 miles, $1095. 386-3893.

'71 PLYMOUTH 2-DOOR HARDtop, mags, $1600 or best offer. 382-2452.

'64 BUICK LESABRE, COMpletely tested, runs well, $400. Call 595-5954.

'72 CUTLASS S, 350, AUTO., PS, pb, mags, $1600 before 3 p.m. 652-5610.

'69 CORTINA GT, 1600 CC JUST tested, good condition. Offers on $600 or swap for pick-up. 477-3117.

1968 OLDS F85, 350 CU. IN., IN good running order. 652-1018.

1974 ASTRE FASTBACK, GOOD condition, $1850. 384-1743.

'52 CHEV 2-DOOR SEDAN, $700. 474-1313 after 5:30.

151 SPORT, IMPORT CARS

1976 TRIUMPH TR7
Completely checked by Esso Car Clinic's Diagnostic Centre. To test drive this immaculate unit call 386-2411. Ensign Chrysler Plymouth, Yates at Cook. DL. No. 495A.

Rolls Royce
63 SILVER CLOUD 3, absolutely gorgeous, purchased from local owner, serviced locally. A must for the Automobile Connoisseur. We will take trades. YATES AUTO SALES LTD, 950 Yates St. 388-7722 D-01610A.

BENZ
White Mercedes, 6 cyl., 230 auto., red interior and carpet. Immaculate. $3,250. After 5, 382-3441, David Barron.

74 MG CONVERTIBLE, EXcellent condition, 26,000 miles, offers on $2800. Excellent for summer, phone between 7-9 p.m. 642-3924.

CONVERTIBLE
1973 Fiat 124 Sport Spyder, just tested, AM-FM radio, 5-speed, radial tires. $2,785, or best offer. 386-7984.

'77 PORSCHE 924 COUPE, silver metallic, sunroof, AM-FM stereo cassette radio, a beautiful, well-maintained automobile, serious inquiries only. 598-1277.

VW DUNE BUGGY, STREET legal, fiberglass body, mags, roll bar, lots chrome. All components completely re-built. 479-0579 after 5.

1977 TRANS AM, UNDER WARranty, must sell to enter school this fall. Just pay off remaining balance. Only serious inquiries please. 642-5062 after 6 p.m.

'71 MGB OVERDRIVE, MAGS, roll bar, stereo, no miles on rebuilt motor. $2300 firm. 112-743-4195.

'71 MGB HARDTOP, SOFT TOP, tonneau, mags, radials, new motor and trans, $2500 firm. 382-2305 after 5.

1974 VOLVO
142 Grande Luxe, leather, fuel injection, overdrive, Michelins, one owner, 53,000 miles. 658-8784.

1967 DATSUN 1600 SPORT, NEW top, paint, chrome header, tested, good condition. Offers to $1400. 386-3802.

1972 FIAT 124S AUTOMATIC 4 door, past Gov't test last week, $1000, 598-3462 weekdays after 5, weekends anytime.

ALFA ROMEO ALFETTA SEDAN, performance, luxury style, showroom condition, many options. 112-748-1492, Duncan.

1971 MGB, GREAT CONDITION new tires, radio, new convertible top and tonneau. After 6 p.m. 384-6695.

1974 TRIUMPH TR6 EXCELLENT mechanical condition, $4,000 firm. 479-2288.

'73 FORD CAPRI 2000, METALLIC bronze, all options, sunroof, excellent condition. 598-1984.

1972 TRIUMPH SPITIFIRE, 40,000 miles, 2 tonneaus, radials, $2,000. 474-2089.

'72 MERCEDES BENZ, 250 AUTOmatic, 57,000 miles, asking $5600. 595-1114.

SUMMER FUN, 70 MG MIDGET, hardtop, radio, $900 or offers, 386-6565.

CLASSIC FIXED HEAD COUPE
1966 E type 4.2 Jag, 37,000 original miles, second owner, no trades. 478-3693.

1962 MERCEDES 190 MECHANIcally good, body poor $750. 388-9573.

1971 MGB, RADIAL TIRES, TONneau cover, radio, runs good, $1500, 382-8670.

1973 FIREBIRD, FLAWLESS, $7,500 spent. Very cheap $3,800. Information 658-5960.

1976 TRIUMPH TR7, 17,000 miles, perfect condition, well maintained, 388-9573.

'72 MG MIDGET, SUMMER AND winter radials, hard and soft tops, $1700. Phone 383-7593 before noon.

75 ALPHA ROMEO SPYDER convertible, 13,000 miles. 382-9694 after 4:30.

1968 BMW 2000 TI SALOON, NEW paint, suspension, electrical work, good condition, $2200. 595-5505.

'68 AUSTIN MINI 1000, GOOD shape, asking $1000 or best offer, Doug 477-4343.

1967 VOLVO 122S, CLEAN INSIDE and out, rebuilt motor, new radials, $1600, 385-2957.

1973 240Z, EXCELLENT CONDItion, new paint, mags, 36,000 miles. Offers, 383-4390.

66 MG, NEW PAINT JOB AND tires, excellent condition, $1200 firm. 385-1141.

1972 DATSUN 240Z, 4-SPEED, silver in colour, excellent condition, asking price $3695. 592-9270.

'75 ALFA ROMEO BERLINA AM-FM cassette, XAS, excellent condition. 748-5165, Duncan.

'65 MGB, NEW TOP, GOOD CONdition, $500. 382-2305 after 5.

1975 MG MIDGET, EXCELLENT condition, $3,700. 385-5236.

1967 RENAULT 16, GOOD CONDItion, $600. 479-8734.

DUNE BUGGY, GOOD CONDItion, $975 firm. Phone 385-9340.

MUST SELL — '64 SUNBEAM, $900 or best offer. 382-6032.

1960 AUSTIN HEALEY 3000, good condition, $4200 obo, 595-1960.

'72 CORVETTE CONVERTIBLE, 350, 4 speed. 656-4600.

1967 ROVER 2000 TC, $1,000. 386-3724, 384-4722.

1976 MERCEDES BENZ 240-D. 655-3858.

153 TRUCKS, BUSES AND VANS

'69 FORD ½-Ton
4-speed, radio, custom buckets, New Goodyear, raised whites, and mag wheels, 4 extra wheels. QUICK SALE $1600.
DEPAPE MOTORS LTD.
779 Pandora 384-8035
D-00264A

SACRIFICE
Ideal camper—living unit, '67 GMC X66 passenger school bus, 24,000 miles, nearly new 350 motor, 4-barrel carb for greater mileage. A-1 body, rubber, partially camperized, large skylight, log walls, fireplace, etc. Must sell. Offers, 656-4389.

1969 CHEVY POWERED DATSUN P.U., automatic transmission, gauges, custom rad., 5 4 bbl. Street Master manifold etc. Complete, needs finishing touches. Offers on $1800. Phone 743-9321 after 5 p.m.

'72 INTERNATIONAL TRAVEall, V-8, p.s., p.b., radio, trailer hitch. Good running codition, could use some body work. Would sell or trade for boat or property. Value $1650. No reasonable trade or offer refused. Call 592-6577.

76 CHEV 4 x 4
Silverado model, dual tanks, 350 V8, P.S., P.B. radio. Tape deck. Fibergalss canopy. Steel spoke wheels. $6395 Horwood motors, 385-1451. DL00803A.

LATE 1975 DODGE ¾-TON overload, power steering, power brakes, 360, twin batteries, twin fuel tanks, posi track rear end, custom cab. Sliding window. 2-tone paint. Low mileage. Just tested. Asking $4550. 478-8263.

'75 ¾ F250 HARDTOP PICKUP, V8 automatic, mirrors, radio, h.d. checker plate, bumper and hitch, style side long box, 43,000 miles, power steering and brakes, $3850 or best offer. 656-6806.

1975 DODGE TRADESMAN 100 Van, low mileage, excellent condition. V8, $4800 or best offer. Phone Dan Ray 595-6151 Tuesday-Friday 9-5 p.m. or 479-3376 evenings and weekends.

1973 FORD F250 PICK-UP, camper special plus canopy, 390 V-8, automatic transmission, power steering, power brakes, headers, air conditioning, air shocks, AM-FM cassette. $3500. 652-3643.

DODGE CAMPER VAN, B200, 1976, 27,000 miles, all round heavy duty, Helwig front rear Torsion bars, insulated rear table, Dometic RM 36, 3-way fridge, propane tank, much more. $5,500. 384-2129.

1974 FORD F250, ¾ TON PU, 390 V-8, automatic, power steering, power brakes, radio, 75,000 miles. Excellent mechanically, $2200. 479-5770.

1974 GMC SIERRA GRANDE crew cab camper special, 454, AC, tilt, radio, dual tanks, extra tires, 8500 lb. winch. $5770. 386-8881 or 658-8893.

RANCHERO GT
'70 Ford, new paint and brakes, V8 automatic, power, mags, buckets, tapedeck. A-1 shape; $1750 or best offer. 656-6806.

1966 FORD F100 ½-TON, EXcellent condition throughout, $1295; will take trades. 388-7826 or 385-0031, D-00094A. Super Motors Ltd.

MUST BE SEEN IN SIDNEY
'69 Ford Econoline, camperized, 6 cylinder automatic, new paint, tested. 74,000 miles. Forced to sell. $2,100. 656-6397 after 6.

'67 FORD, ¾ TON, CAMPER special. New motor and clutch. Good condition. Asking $2,000 or best offer. Phone after 5, 385-9808 (Clay).

1964 MERC F100, V-8, 4-SPEED transmission, chrome wheels, two gas tanks plus extra tires, mint shape, asking $1700 or offers. 479-5526.

1974 FORD F250, 4X4, CAMPER special, excellent condition throughout, low mileage, asking $3,995, phone 477-8430.

'72 CHEV VAN, 350 HEADERS, sun-roof, new paint, tape-deck, camperized, 45,000 miles, must sell, 388-6427.

1969 VOLKSWAGEN WESTPHAlia, new re-built motor, 1700 cc, clutch and muffler, $2,500. 642-3258 evenings.

1975 DATSUN PICKUP, LONG box, radio, mirrors, heavy duty bumper, fiberglass canopy, 18,000 miles. 656-6401.

1971 WESTPHALIA VOLKSwagen van, fridge, stove, bed, carpeting, excellent condition, $3600 or best offer. 385-5575, or 642-3295.

'76 DODGE VAN ¾ TON, V8 AUtomatic, power steering, power brakes, custom interior. 382-8921 and 479-4354.

1977 CHEV ¾ TON RAISED roof camperized van, fully equipped, $9000, consider boat on trade. Phone evenings 479-2215.

1971 FREIGHTLINER, MOTOR and transmission rebuilt, $15,000 or nearest offer. Phone collect after 6. 743-4476.

'76 GMC ¾ TON SIERRA PICKup, automatic, power steering and brakes. Only 9,000 miles. $4,995 or offers. 656-7009 or 477-2313.

1971 FARGO UTILITY VAN, slant 6 automatic, 50,000 miles, color white; phone 656-3012, 9 a.m. to 5 p.m.; 743-4711 after 7 a.m.

1976 DODGE B100 VAN, EXcellent condition, partially camperized, offers. Evenings, 383-3527.

'74 DODGE, MAXI VAN, 360, cruise control, air conditioning, 479-9243.

1974 INTERNATIONAL TANDEM Dump with work contract and H Plates. Phone 478-8612.

1970 VOLKSWAGEN CAMPER, $1500 excellent condition, needs motor work, very cheap. 658-5960.

'73 JIMMY SIERRA 4X4, WINCH, roof rack, bumpers, gray and black $4600. 478-8047.

SNO-BIRD RECREATIONS LTD.
110 Burnside Rd. East 385-8749
Campers—Trucks—Van Inserts

1976 CHEV ¾ TON, CREW CAB, loaded with extras. Asking $6895, 479-0724.

1978 DATSUN SPORT TRUCK. Take over payments. All sports options. 479-6958.

1975 GMC SIERRA CLASSIC ½-ton, many extras, $3825, 642-5895.

'71 VW WINDOW VAN, EXcellent condition, $2850, 656-3829 after 7 p.m.

1975 CHEV, 2000-GALLON pumper and watering truck. Contracts possible. 478-8533.

'66 TOYOTA LANDCRUISER, good condition, rag top, $1595, 382-0677.

1965 TRAVELALL 4X4, REBUILT V8, good condition. Offers. Tested, 592-9682.

WANTED 3-TON TRUCK TO rent for use of towing mobile home for two weeks. 479-5971.

1976 FORD SUPERCAB, MANY extras. Ideal for 11' Camper, 478-6577.

'64 FORD PICKUP, CUSTOM cab, long box ¾ ton, good condition, $1,000 or best offer. 479-9655.

1974 DODGE MAXI-VAN 1 TON, best offer over $2,000. Phone Ed 595-3902.

'66 FORD VAN WITH FINISHED interior, $1395 or best offer. 479-6521.

1973 FORD F500, NEW MOTOR and clutch, hoist, stake side, 479-3157.

'75 DODGE VAN, 6 CYLINDER standard, camperized, low mileage, $3995. 478-8558.

'66 FORD ½ TON V8, 4-SPEED, new tires, overhauled motor, $800. Offers. 652-2196.

1966 FORD ECONOLINE, NO window van, $950 or offers, 478-3878.

1971 TOYOTA, EXCELLENT RUNning order, low mileage, Offers to $1200. 721-3355.

'69 CHEV HALF TON TRUCK, with canopy, needs work, $1000 firm, 386-0326.

71 TOYOTA LANDCRUISER 4X4, excellent condition, many extras. Asking $3,000 or offers, 385-0249.

30 MPG CAMPMOBILE VAN, Volkswagen Westphalia, great shape. 385-3887.

'68 FORD RANGER CAMPER Special, sell or trade for Datsun Sport Truck, 658-8264.

1974 DODGE 500 (VAN) $3800. Phone 477-4297.

1976 1 TON DODGE FLATDECK, 300 series, 13,000 miles. 479-1160.

1976 GMC VAN, 1 TON, $4,800. Call 383-1837.

1973 DATSUN PICKUP, H.D. bumper, canopy. Offers. 592-2182.

1976 BLAZER, TWO-WHEEL drive. 478-0630.

153 TRUCKS, BUSES and VANS

1977 DELUXE CHEVY VAN, ¾ ton, 350 V8, automatic, power steering, brakes. Chromed wheels, bumpers, grill and trim. Cargo and rear door glass. High back buckets. Cibies, and cassette stereo. New $8,300. Best offer. 479-8049 mornings.

1976 GMC SIERRA GRANDE, PS, PB, V-8, AT, radio, heavy duty suspension, equipped for camper, with or without 8' camperette. 479-8183.

'77 DODGE VAN, 4 SPEED, WITH overdrive, 20 m.p.g. plus. Will consider late model import truck or half-ton on trade. Phone after 5 p.m. 112-743-5031.

1959 DODGE TOTALLY REBUILT — V-8 — 4-speed heavy duty transmission — bucket seats — recent body and paint job, offers to $600. 479-2905.

74 DODGE ONE-TON FLATDECK, standard, 40,000 miles, V-8, 4-speed, good condition, offers on $3500. 642-5813.

1976 DODGE CAMPERIZTD VAN, automatic, power steering, power brakes, raised roof, etc. $7,000. Phone 592-2681.

1974 CHEV CHEYENNE 4X4 AUtomatic, low mileage, camper special, winch, good condition, 478-3518.

'71 CHEV ¾-TON PICKUP, V8, PB, rebuilt automatic, posi, good condition, offers. 595-5193, after 6 p.m.

1975 JEEP CJ5, IMMACULATE, 258 6 cylinder, low mileage, must be seen. Call 595-2423 days, 479-3315.

1976 CHEV VAN, V8, 350, POWER steering, power brakes, tape deck. View at 1848 Oak Bay Ave. or call 388-6275 pager 2520.

'69 INTERNATIONAL GRAVEL truck with H-plate, new motor and trans, $5950 firm. 652-1788.

'77 GMC ½-TON VAN, BEST offer over $5000. 384-7459 evenings, John Smith.

1976 DODGE B200 VAN, $3900, good condition. Phone 388-7874 9 a.m.-5 p.m.

1961 LAND ROVER, SHORT wheel base, excellent condition. 478-6563.

1975 FORD ¾ TON, 4 WHEEL drive, 15,000 miles, many extras, excellent condition, 479-7409.

'69 FORD ½ TON, 8' BOX FLARE sides, 6 cylinder, good mechanical condition, $900 firm, 642-4555.

'74 CJ5 RENEGADE, GOOD CONdition, 304 V8 3 speed, mags, call between 5-8, 478-3627.

DUNE BUGGY, OFF ROAD VEhicle with tow bar, needs some work, offers. Phone 477-8987 after 6.

69 ¾-TON FARGO, LOW MILEage, one owner, $1995; camper canopy, $250. 384-0306.

'69 DODGE, EXCELLENT BEACH party Van, must sell. $900, 478-6021.

'74 FORD XLT F-350 PICKUP Super Camper Special, $5200. 478-2393.

'61 ECONOLINE, 3-SPEED, 6, panelled, roof vent, $600. 595-1962.

'75 DATSUN SPORT, RADIO, low mileage, 658-5393.

'74 CHEV HEAVY DUTY ½ TON, 350 V8 standard, $2750. 478-8047.

1973 GMC ¾ TON STANDARD, low mileage, $3500. 479-6206.

'73 DATSUN PICKUP, HEAVY duty bumper, radio. $1500. 477-8494.

1977 FORD F150, 4X4, 11,000 miles. 598-1486, 384-3976.

RARE '67 ECONOLINE PICKUP, automatic, $1,850. 383-1927.

'69 CHEV ½ TON, 4X4, GOES TO best offer. After 5:30, 474-2606.

1963 DODGE PICKUP, TRUCK, $400. 479-8631.

'49 FORD ½ TON PICKUP, needs rebuilt, $75. 383-3023.

FOR SALE: 1978 CHEVY VAN, great buy. 478-4866.

1973 CHEVY VAN, 59,000 MILES, $4,000 or offers. Phone 383-4842.

158 TIRES

"National" Radial Tires
Tubeless-Blackwall
Fabric Ply and Belt's

155-12	$34.95 exch.
155-13	$36.95 exch.
165-13	$39.95 exch.

FITS: Honda, Datsun, Toyota Colt, Fiat, Capri, Mazda, etc.

D & D TIRE
1620 BLANSHARD
382-7283

WHITE SPOKE WHEELS
Top Line Keystone Ranger
$39.95
Sizes available
15x8, 15x7, 15x6, 14x6
QUEENLAND TIRE
384-8072
MON.-FRI., 8-5

2 MOUNTED 750X16 8-PLY SNOW tires and rims, 8-hole Ford. 2 Ford 8-hole split rims, custom widened for 900x16 Goodyears, ideal for camper truck, $120 firm. 478-3693.

2 SUMMERS 6.00X13 WITH RIMS, $20; 2 snows, 6.00x12, $15; chains fitting 12-14 inch tires, $20, 595-4090.

FOUR US MAGS 6 HOLE TO FIT GM pickup truck with tires. Please call 383-5154 after 5.

1 SET, NEVER USED 10-15-LT, Desert dogs, on 5 bolt spoker rims $400, 382-8972.

FOUR SLOTTED MAGS, FOR Plymouth or Dodge, 2 with like new Super Chargers, $150. 385-0829.

CHEV. 750X16, SPLIT RIM AND new traction tires, Shawnigan Lake, 743-2923.

13X7 CRAIGER SS MAGS AND B60 tires, both never used, $180. 598-1486, 384-3976.

4 STEEL SPOKE MAG WHEELS, 6 bolt $35 each, 642-5156.

160 PARTS, ACCESSORIES

V.W. USED AND NEW PARTS, rebuilt motors $250 and up. Beetle Auto Haus, 509 Ellice, 382-1815.

'71 MAVERICK 250 CU. IN motor, transmission, rear end, as is, drive away, $250. 478-5458.

WANTED L88 HOOD FOR CORvette. Phone 112-746-5425 after 5 p.m.

GOOD '62 VALIANT, SLANT engine, and auto trans, offers. 595-1881 after 4:30.

WANTED: 4.57 OR 4.86 OR ? gears and posi for Ford 9", 383-0747 after 5 p.m.

COMPLETE 283, NEEDS RINGS, recent valve grind, 592-9009, 5-7 p.m.

1966 VALIANT 318 MOTOR, 340 trans., buckets, mags, etc. 385-5235.

1971 TOYOTA LANDCRUISER ENgine, driven daily, $200. After 4 p.m., 592-0010.

65 VALIANT 225 C.I.D., COMplete $30. 383-3253.

61 VW BUG, 68 CHEV. BISCAYNE 396 c.i.d. parts. 384-3502.

VW VAN, RIMS AND USED snow tires, 14", $25, each. 382-5080.

FOUR GMC SPLIT RIMS, 8 bolt. 478-0630.

'67 911 PORSCHE FOR PARTS, 383-1295.

FOR SALE: PARTS OR WHOLE 1971 Ambassador. 383-8196.

'67 VW FOR PARTS OR WHOLE. Phone Mark 592-3146 days.

'66 DODGE MONACO FOR parts. 384-6446.

WRECKING 66 FORD ¾ TON pickup, all parts. 479-5297.

'70 METEOR 351 AUTO. PARTS or whole. 658-8264.

DATSUN 510, HOOD WITH HOOD air scoup, $125. 384-0175.

65 RAMBLER AMERICAN, 6-CYLinder, all parts. 384-6934.

160 PARTS, ACCESSORIES

CAR SOUND
AM-FM radios, tape players, cassette and 8 track in-dash radio-tape player, Jensen speakers. On premise installations.
B.C. SOUND & RADIO SERVICE
931 FORT 383-4731

1969 ¾ TON FORD CAB AND chassis plus 4 speed transmission and front end, best offers. 1966—428 Police interceptor engine, good condition, $300 or offers. 1970 Mercedes, 280s engine and automatic transmission, excellent condition, 47,000 miles, $1500 or offers. 1972 Cortina engine trans. 32,000 miles $350. 478-3693.

FORD PARTS, 351 2-BARREL manifold, 289 4-spoeed, 390 clutch and bellhousing, distributers, valve covers, starter, two G70-15 tires new. 595-1247.

'63 ACADIAN INVADER, 2-DOOR post, completely rebuilt 350, also rebuilt turbo 400 trans, air shocks, mags, headers, 4 barrel, 10-bolt rear end. Parts or whole. 382-4361 after 6 p.m.

ROUGH — COUNTRY SUSPENSION KITS and Front axle TRUSSES for Chev, Ford and Dodge Pickups. VICTORIA 4-WHEEL DRIVE, 597 Hillside at Rock Bay, 386-6511. D-27698

RADIATOR REPAIRS, FAST TOP quality repairs at Maurice's Auto Body, 427 Beta St., phone 386-3381 or 384-8094. Located behind the Burnside Pay and Save Gas Station.

Why Sell Your Car?
Have your import or domestic engine done by professional rebuilders. Rebuilt engines available. Sea Power and Machine, 656-4341.

NEW SEARS REBUILT DODGE slant 6, 4,000 miles, their cost $520, asking $325; '70 Ford 360, 14,000 on rebuilt, long block, good motor, $300. 479-4447 after 5 p.m.

'63-67 CORVETTE PARTS. MUNcey 4 speed, aluminum radiator, steering wheels, columns, immaculate door panels, misc. parts. Wanted: dash pads. 383-0875.

B. C. AUTO WRECKING LTD.
Now wrecking most make of cars and pickups, 652-1181.

283 CU. IN. ENGINE, COMplete, balanced, $500. Phone Dan between 8 a.m.-5 p.m. 386-8331. After 5 p.m. 658-5542.

DEMOLITION SALE
1968 Ford Fairlane parts. Lots of new parts. R. Whims, 935 Arcadia St.

'69 LINCOLN PARTS, 460 ENgine, transmission and some miscellaneous smaller parts. 385-6167, 474-2858.

162 AUTO REPAIRS, SERVICE and TOWING

STAR SERVICE
Mercedes — Toyota
Daimler-Benz trained Mercedes Technician
2620 Rock Bay 388-6235

DARYL'S MOBILE AUTO REPAIRS AND SERVICE
At your home or business, 24-hour emergency service. Phone 388-4436. Special rates for Old Age Pensioners

LOW COST ALL CAR REPAIRS, electrical. All makes, cost below the competition. Special spring tune-ups. For appointment 595-1926 after 6 p.m.

VW REPAIRS
Rebuilt motors $250 and up. Beetle Auto Haus, 509 Ellice, 382-1815.

AUTO REPAIRS, REASONABLE rates, experienced mechanic, fully equipped. 383-2428 after 5.

VW-FACTORY TRAINED MEchanic repairs your Volkswagen at reasonable rates. 383-0354.

SCRAP CARS HAULED
Associated 478-9571

166 CARS AND TRUCKS WANTED

WANTED TO BUY
TOP QUALITY CARS
DePape Motors Ltd.
779 PANDORA 384-8035

WE PAY
the Highest Prices for Your Clean Used Car
TRY US—YOU'LL BE SURPRISED!
Empress Pontiac Buick GMC LTD
382-7121 DL01227A

TOP DOLLAR FOR TOP CLEAN CARS
Contact:
BRUCE LOCKHART
CORNELL-CHEV-OLDS
3050 Douglas 385-5777

NEED AUTO
Late model — have 6 mo. old home — W. Saanich or 2 cottages on 1 lot — Sidney — will trade and help finance.
Joe Blodgett 388-4455
J. D. BOSDET LTD.

TROUBLE SELLING YOUR CAR OR TRUCK?
CALL or COME INTO
GARDEN CITY AUTO SALES
2978 Douglas 382-9111

CASH FOR LATE MODEL CARS. We also consign.
ESQUIMALT AUTOMART LTD.
480 Esquimalt 382-7195

GOOD DEPENDABLE PICKUP truck wanted, $2400 maximum. Call 592-2997 or 595-4375 after 6 p.m. and weekends.

WANTED, 69-71 FORD 4X4 CREW cab with winch, to $2800. Call Bruce at 478-7830.

WANTED: 1969 BARRACUDA, must be in good condition. 595-0749.

168 CAMPERS, TRAILERS and MOTOR HOMES

RENTALS
BOOK NOW FOR SUMMER
386-3464
PEDEN R. V. LTD.

CHAMPION CANOPY, INSULATed for 8' box, screen windows, intercom, boat rack, good condition. 14' plywood boat needs some work. Both $450. 478-8970.

120 DELUXE LIONEL TRAILER, furnace, fridge, stove, wardrobe, two propane tanks. Sleeps 8. Excellent condition. 592-9598.

8½' CAMPER, $2250. 9½' camper, $2850. Two tent trailer covered mattresss $25 each. 479-6206.

1975 CLASS A 21 WINNEBAGO motorhome, air conditioner, luggage rack and box, like new condition. $13,500, Duncan 748-3811.

REDUCED, MUST SELL, 1973 Ranger XLT 360, all power, with 11' Edson camper, must be seen, $6500. 478-7444.

BOLER — NICE CONDITION, propane tank, stove, and heater, ice box, sleeps 4. Asking $1650, 595-5037.

1972 TRAVELAIRE, 16' SLEEPS six, new 3-way fridge, upholstery, tires and canopy. Excellent condition. $2,995 or offers. 656-4237.

IMMACULATE 8'9" CAMPER, stove with oven, 3 way fridge, furnace, porta-potti, jacks, sleeps 5, asking $3150. Phone 479-7977.

1967 KUSTOM KOACH TRAILER, 17', propane stove and fridge, toilet, $2500. 652-3121 9 a.m. to 5 p.m. Monday to Friday.

CHAMPION 11' CAMPER, STOVE, fridge, pressure water, shower, heater, 4 jacks, $200 or offers. Phone 245-2735 Ladysmith.

1977 DODGE SPORTSMAN Frontier Motorhome, 22', 3,380 km, full price — $17,500. 595-2465.

1975 GMC CORSSAIR 20'6" MINI Motorhome, ex-rental, good condition. Offers to $11,500. 477-0511.

168 CAMPERS, TRAILERS and MOTOR HOMES

COASTLINE
3388 Douglas
(Across from Suburban Motors)
Open Nightly 'Til 9
(Monday through Thursday) in our Lighted Indoor Showroom

Mini Motorhomes
—FRONTIER
—TRAVELAIRE

21' FRONTIER — Deluxe, sleeps 6, monitor panel, forced air furnace. Ford 460 chassis. A real getaway machine. Bring your trade on $21,000 Full Price.

18' FRONTIER — A real little gem. Fridge, furnace, toilet, sleeps 4, a dandy little floor plan. Our Low, Low Price Only $15,989

23' TRAVELAIRE, deluxe Royale series, twin cocktail chairs, tub and shower, Ford air cond., cruise control, carpet, eye level oven. one only priced at $21,500. You won't find a better mini for the money.

COASTLINE TRAILERS

20' TRAVELAIRE, Top-of-the Line. A thing of beauty. Tub and Shower, deluxe decor, family of 6 will love it. Full Price $7756

13' TRAVELAIRE — Toilet fridge, furnace, brakes $4295

20' TRAV-L-MATE — Tub and shower, convertor, a special trailer at a reduced price. Only $5600

CAMPERS

11' Self-contained, hot water and shower, a real dandy floor plan, $6196 Full Price.

8'9" Just arrived, complete with fresh water toilet and pump. Fridge and furnace, only $4300.

8' Right for ½ tons, fridge and furnace, only $2977

SEE THESE AND MORE AT
COASTLINE
TRAILER CENTRE
REMEMBER WE'RE OPEN SUNDAYS 1-5 P.M.
382-6102
D-28172

Fennell's
TRAILER SUPPLIES LTD
PROPANE — REPAIRS AND APPLIANCE SERVICE
Custom Building and Van Conversions
Large Parts and Accessories Store
652-3941
Mon.-Sat. 9 to 5
Sun. 12 to 4
6459 Patricia Bay Hwy.

PEDEN RECREATIONAL VEHICLE LTD.
VANGUARD
MOTORHOMES — CAMPERS
TRAILERS — 5th WHEELS
VAN CONVERSIONS
Parts And Accessories Store
See our complete stock of all components used to build, renovate or equip your camper, trailer or motorhome. All at reasonable prices
REPAIRS — RENTALS
Van Tops Installed
PEDEN R.V. LTD.
386-3464
2855 QUESNEL ST. D-01950A
Behind Empress Pontiac Buick

'78 OKANAGAN
MOTORHOMES — CAMPERS
TRAILERS — CANOPY TOPS
Parts and Accessories
— REPAIRS —
"We Install Hitches"
LOGAN'S RV SERVICE CENTRE
650 Burnside near Douglas
384-0213 D-00287A

DOGWOOD TRAILER SALES
PARTS — PROPANE
WESTERN WILDERNESS Campers
WILDERNESS KOMFORT Trailers
2630 Deville Road
Highway 1 at Millstream
478-6841 DL-00421A

1976 GMC FUNCRAFT MINI home, 13,700 miles. AM radio, C.B. radio, burglar alarm, toilet, AC-DC power conversion. Seen at 2107 Dowler Pl. Phone 383-0659 before 6:30 p.m.

OVER-HEIGHT LITTLE CHIEF canopy, wood panelling, bubble tinted windows, excellent condition, $600. Phone Clay, 385-9808 after 5.

22' MINI MOTOR HOME, 1976 Diplomat, 400 motor on Chev chassis, 220 amp auxiliary battery, shower and tub, sleeps 6, 11,695 miles. $14,700. 479-9464.

FOR SALE; '71 BRONCO HARDtop tent trailer, sleeps 6, icebox, water container and mattresses. $700 or offers, 478-7096.

CLASS A 25' SPORTSCOACH motor home, excellent condition; asking $30,000. Phone 382-3905 after 5 p.m.

WILL ACCEPT FIRST CLASS MOtorhome as down payment on 5-bedroom executive home 477-7094.

CANOPY
Near new fiberglass canopy, sliding windows, vented roof, excellent condition, $600. 652-4286.

RENT NEW DELUXE MINI MOtorhomes, sleeps six. Summer bookings available, $225 weekly, 8c k.m. 477-0968, 477-2333.

FOR RENT VANGUARD MINI motor home, reasonable rates. 477-9161, 386-6317.

1976 DATSUN WITH 1977 HAIDAway camper, excellent condition. 478-9643.

1977 DODGE MAXI VAN, MOTOR home, sleeps four, fridge, stove, etc., many extras 478-1426.

16½' ARISTOCRAT LAND COMmander, many extras, excellent condition, $3,500. 479-2877.

8' VANGUARD CAMPER FOR rent or lease. $60 per week or month. 652-1541, 652-3951.

1974 TENT TRAILER, HARDTOP, excellent condition, $1400, or offers. 652-2275.

1976 DODGE MAXI-VAN, COMpletely camperized. Good condition. 384-2641 before 4 p.m.

19' MOTORHOME IN EXcellent condition. Self contained, 15,000 miles, 743-5686 after 5 p.m.

23' TRAVEL TRAILER COMplete with awning and carpet. 112-743-9602.

1974 KUSTOM KOACH 27.5 FT. W-W, eye-level oven, 7 cu. ft. fridge, awning. 385-3158.

1976 EMPRESS MINI, 20', FULLY equipped, sleeps 6, $14,300, 652-2914.

OKANAGAN CAMPER, FITS small truck, stove, 3-way fridge, sleeps 4, $1200. 642-3170 after 5.

'69 ECONOLINE VAN, 1-TON 302 auto., fully camperized, top lifts up, sleeps 4; $3500 firm. 382-8985.

1977 GMC TRUCK AND CAMPER, excellent condition. 388-1411.

ALUMICAP CANOPY, $150, OR best offer. 385-0265 after 4.

8' CAMPERETTE, STOVE, SINK, icebox, roof racks, $500. 478-0766.

168 CAMPERS, TRAILERS and MOTOR HOMES

DOMINION MOTORS
HOME OF
—LAYTON—HOLIDAIRE trailers
—GALAXIE Campers and Canopies
—KIT Campers
—CHINOOK Motor Homes

'78 Kit Kampers
From $2995
We even have '78 8½ ft. KIT KAMPERS with toilet, shower, 4-burner stove and oven, blower fan with wall thermostat, 4 ft. 3-way fridge, screen door, converter, slide cab window, sleeps six.
was $5795 NOW $5395
PLUS 9½ ft. to 10½ ft. KIT KAMPERS to choose from
ENQUIRE ABOUT OUR
Chinook Rentals
PARTS, ACCESSORIES REPAIRS
HOURS OPEN
MON. to SAT., 8 A.M. to 5 P.M.
Dealer Licence Number D-00448A
1703 BLANSHARD ST.
(Across from Hudson's Bay parking lot), Victoria, B.C., 385-5012.

BOB'S
MOBILE HOMES LTD.
25 Crease 386-3623
DL 00414A
1978 17' NOMAD
with shower, hot water, 2 holding tanks, 3-way fridge, fully self-contained.
$5295
Full Stock of Parts and accessories
PROPANE

IMPALA CAMPING WORLD
APOLLO OTTO BOLER LIONEL WINNEBAGO
FLEETCRAPT, SUNDOWNER HOLIDAIRE, LEISURECRAFT CANOPY TOPS — ACCESSORIES
PAT BAY HWY., SIDNEY
656-5504 MDL 2488

MOTOR HOME RENTALS
19' $100 per week plus 5 cents per mile, 23' and 25' with generators, air conditioners, colour TV, all utensils $200 and $225 per week respectively plus 8 cents per mile. Above is summer rates, off season rates until June 15. 479-6612.

DELUXE OVER-CAB CAMPER 11½', fully winterized, shower, vanity, toilet and holding tank. Thermo gas furnace, 3 way fridge. Hot water system to all points. S.S range, electric hood, foldaway jacks, roof storage, auto power conversion. $6,950. 474-1069.

RENTAL
SPRING AND SUMMER
Reserve now. 19' Mini motor home. Sleeps 6. Reasonable rates. 477-8926.

'72 OKANAGAN CAMPER FOR import truck, completely self-contained including jacks, furnace, and cassette stereo. Best offer, phone 382-0653 after 6 p.m.

FOAM CAMPER MATTRESS, 54x82. Gold port-a-potti. Four trailer jacks. 477-2125.

16' VANGUARD TRAILER, immaculate condition, oven, furnace, toilet, spare wheel, $2700. 479-1318.

SOFT TOP TENT TRAILER PLUS 9x12' add-a-room and cargo box, $450 offers considered. 479-8469.

BOAT LOADERS FOR CAMPERS and mini homes. The easy way to carry a boat. 478-3796 and 478-2754.

RENT 19' MOTORHOME, SLEEPS six, new units, cheap rates. 478-6368.

MOTOR HOME FOR RENT — BY day, week and month. 479-6344 and 479-2505.

21' WINNEBAGO IN GOOD CONdition. For further information, please call 477-6972.

1977 TOYOTA SR5, 5,000 MILES, travel-mate camper, used twice, deluxe unit, $8300, 592-4878.

WANTED: FRIDGE FOR '71 Okanagan camper, 386-6456, after 5.

11' OKANAGAN 1977 CAMPER, excellent condition. Many extras. $4,500. 478-6051.

8' CANOPY, PANELLED, SLIDing windows, used 6 months, $350. 656-6925 after 6 p.m.

22' EMPRESS MOTORHOME. $200 per week rental, 2,500 free miles. 598-4490.

HARDTOP TENT TRAILER, good condition. Or rent. 477-4372.

TANDEM CAR CARRIER, 12X6' deck. 479-6197.

1974 12' CAVEMAN CAMPER, $4000. 478-3865.

RENT VW HIGHTOP CAMPER, $100 weekl, 5c a mile. 386-2613.

11' ELDORADO CAMPER, SELF-contained. 479-8880.

16' TRAILER, SLEEPS 6, ICE-box, oven. $1500. 478-5608.

'73 STUERY HARDTOP, FULLY equipped, $1900 or offers. 478-7784.

1974 EMPRESS, 19'6" MINI MOtorhome, good condition. 386-0411.

169 MOBILE HOMES AND PARKS

FOR RENT OR RENT-TO-purchase — 12x68 mobile home, located in Guardian Village in Sooke, 4-bedroom, two baths, landscaped, close to buses, children and pets welcome. $335 per month. 642-5395, 5:30-8 p.m.

THINKING MOBILE HOME?
Think Buyright! With over 120 new home sites in seven different parks and over 40 used homes, we offer one of the best selections in Vic bank financing. Terms to suit. Why rent? Buyright, 474-2154.

DOUBLE AT SINGLE PRICE!
This can't be beat! 24x52 3-BR, 2-bath, 1152 sq. ft. home. Won't last! $16,900! Terms, Buyright, 474-2154.

1974 TWO-BEDROOM MOBILE home, 12x64, with enclosed garage and large patio, situated on a spacious lot overlooking ocean. Asking $17,500. 642-5085.

FOR SALE BY OWNER, MOBILE home, 12x60, double wide lot, adult preferred park, covered veranda and attached room, for particulars phone 478-9107 or 478-6122.

AVAILABLE MAY 1, 12X68, TWO-bedroom, fridge, stove, carpets and drapes, fully skirted with large front porch. 6—2847 Sooke Lake Road, 478-5359.

1975 12X68 BENDIX, ADULT SECtion in Goldstream Park, Franklin fireplace, workshop, landscaped, price negotiable, call 478-6897 after 5 p.m.

MUST BE SEEN, 24X64 PLUS, full unfinished basement, good fishing and good views. $25,100. Large 90x100' pad, in Sooke, 642-5511.

CUTE AND COSY, 3-BEDROOM mobile on double lot, pad rent $50 a month, $11,500. 478-8795 or 478-5097.

$9500!!
Fantastic home! Large L.R., D.R., fireplace, city bus, furnished, shed! Cal now Buyright, 474-2154.

NICEST 12 IN VICTORIA!
Luxury abounds in over 1060 sq. ft. 4 appl. 2 fireplaces, 2 sheds. Priced to sell! Buyright, 474-2154.

MONARCH, 3 BEDROOM 24 BY 52, mobile home, 10 by 16 workshop, landscaped. 478-3147 after 5.

12X68 2-BEDROOM MOBILE home, excellent condition. 642-5569, 383-4973.

12X45 NEAR SHOPPING, ETC., ideal for retired couple, adult park. 478-4562.

14X70 MARLETT, FOR SALE, set-up on unusual pad in Sooke park, 642-5828, 642-4356.

SOOKE, 2 BEDROOM MODULAR, 12x60, offers to $9,000. 384-8291 or 386-1336, local 37.

169 MOBILE HOMES AND PARKS

68' MOBILE HOME, LIKE NEW, WESTBROOK QUALITY MADE, LOCAED IN PARK AT SHAWNIGAN LAKE. WE WILL TAKE YOUR CAR, BOAT, MOBILE HOME OR WHAT ELSE IN TRADE TO MAKE IT EASY FOR YOU TO BUY! ASKING ONLY $15,900. FOR FURTHER INFORMATION CONTACT BOB ALLISON, RON BORNYK, OR FRANK UMPHERVILLE AT REG MIDGLEY MOTORS LTD. 385-8756. DL00247A.

MOBILE HOME
Repossession Sale
(By Finance Co.) Located at 1375 Craigflower Rd. Site 29 (Gorge Estate Park) Nine brand new mobile homes available both singles and double wides. As is or pad sites available upon request. Bank Financing O.A.C. first come first serve. Minimal down payment required. Call 386-1731 8 a.m. to 5 p.m. for appointment or information.

"TWIN OAKS"
A modern mobile home community located 5 KM from Gov't offices. Separate family and adult areas. All amenities close by. All services underground. Your choice of new 14' or 24' homes. Hydro bus 1 block away. Landscaped lots with each home.
Buy Right DL01927 474-2154
Trans Can. (Hwy 1) Langford

QUALITY DOUBLE WIDE 2 BED and den, bath and a half, full wall to wall carpet, view location. $23,900. including 1 yr. site rent. Also 14x70 deluxe 2 bed., 2-bath, all major appliances. A super home. Viewing by appointment. Admiral Homes Ltd. 478-6434 or 478-0034. D01343A.

FOR SALE, 1975 NEONEX Brentwood mobile home, 12x68, 2 large bedrooms, fully carpeted, fridge, stove, washer, dryer, including sundeck and 9x10 toolshed. Attractive pad with backyard, $16,500. Lakeair Mobile home Park, Pad 18, Shawnigan Lake, 112-743-5247.

TRI-WAY MOBILE HOME PARK, Deluxe Safeway Manor, 68x12 2 bedrooms, with large living room, utility room, situated on beautifully landscaped easily maintained corner lot. 2-car parking space. Adults only. 384-8791 DL-01297-A Kramer Holdings Ltd.

175 HOTELS

NOW AVAILABLE
1204 Yates Street
Spacious accommodation near downtown. Everything supplied. Daily from $12.50 single, or $15.50 double. Weekly or monthly rates also available. Children welcome. 383-0742 or 386-2812.

178 SUMMER HOMES, COTTAGES, RESORTS

SKI WHISTLER
Condo's by day or week. Garo, Box 190, Whistler. 932-5385.

181 TOURIST ACCOMMODATION

CRAIGMYLE
Bed and breakfast. 595-5411 or 595-2697.

WEIR'S BEACH RESORT
Waterfront beach units available now. 478-3323.

190 ROOM AND BOARD

OAK BAY GUEST HOUSE
1052 Newport, for senior citizens, single room with private bathroom, also single room with toilet and basin, (share bathroom). 598-4330, 598-3812.

CRAIGMYLE
Excellent meals. 1 mile from town, daily rates available. 595-5411.

FOR UNIVERSITY STUDENT OR working man. Comfortable. 592-7484.

BOARD AND ROOM IN EXCLUsive home for working girl in Gordon Head, phone 477-4211.

ROOM AND BOARD AVAILABLE, OAP preferred, reasonable. 595-1071.

193 ROOMS TO RENT

SINGLE ROOMS AVAILABLE IMmediately, includes utilities, hot plate, table, chairs and bed, Vic West Area, $120. 384-5605.

SLEEPING ROOM ONLY, LINEN supplied, $100 per month. 595-8361, 595-8957.

FURNISHED ROOM TO RENT, Master-Fairfield area. 132 Moss. 382-9814.

ROOM FOR RENT, HEAT, LIGHT and water included, share kitchen. $100. 385-0058.

FURNISHED ROOM TO RENT, kitchen facilities. 386-8686.

197 HOUSEKEEPING ROOMS TO RENT

2 HOUSEKEEPING SUITES, also main floor 1 bedroom, fridge and stove. Available May 1st, 132 Moss St. 382-9814.

DOWNTOWN, EVERYTHING supplied, stove, fridge, quiet working man, or active pensioner, 711 Johnson.

HOUSEKEEPING ROOM FERNwood-Pandora Area, $98. Phone Mr. Wayte 479-5639 Evenings and Weekends, 386-8866 Days.

ROOM FOR LADY ON CARberry Gardens, near Fort, 477-5878 after 4.

$75 MONTHLY. LOVELY MAIN floor room for lady. Central. 479-4353.

LARGE, FURNISHED, FRIDGE, stove; quiet gentleman, $95, $85. 478-8155 after 6 p.m.

RITZ HOTEL — DOWNTOWN
Elevator Service TV Lounge
710 Fort. 383-1021

SIDNEY, FURNISHED SLEEPing room, kitchen, washing facilities, close shopping. 598-7823.

BRIGHT FURNISHED STUDIO room, own kitchenette, Rockland area, after 6 p.m. 595-0576.

NEAR CRAIGDARROCH CASTLE, quiet location, close to town, bright room, utilities paid. $116. 592-2265.

HOUSEKEEPNG SUITE FOR pensioner, $85 a month; near bus stop. 382-7068 evenings.

SMALL FURNISHED ROOM $85. Near Vic High. 383-0603.

TRADE
THROUGH
CLASSIFIED
DIAL 386-2121

200 APARTMENTS TO RENT UNFURNISHED

VISTA ROYALE
1345 Pandora
382-3616
May 1st, 1 bedroom $201, includes cable, heat, hot water, coloured appliances, large balcony, drapes, shag, parking, swirl, sauna, controlled entrance, elevator, near bus and shopping. Mature adults, no pets.

AQUARIUS APTS.
James Bay area. To rent: clean modern suites, wall-to-wall carpets, drapes, range, fridge and cablevision. Mature persons only, no children or pets. 1-bedroom suite, $195; bachelor suite, $165. Available May 1st. Phone 384-7627 or 595-6978 evenings.

FOR RENT
1 1-bdrm suite, $95 mo. 2 2-bdrm suites, $135 mo. These suites are located in an older walk-up commercial block in Esquimalt located on a bus route. Ideal for pensioners. Phone Jim Webber, Town & Country Realty Ltd. 382-7276.

JAMES BAY
Free rent until May 1st, across from park, 1 bedrooms, $190, $183, bachelor, $162, spacious suites, available immediately, 385-9358.

3-BEDROOM SUITE IN OLDER home, wall-to-wall carpets, fridge and stove, heat included, $275 per month. 385-8435 after 4.

JAMES BAY, TWO-BEDROOM townhouse, children welcome. $220. 385-4067.

BACHELOR SUITE, QUADRA AT Tattersal, $135. Light, heat and water included. 658-8817.

LANGFORD-COLWOOD 2 BEDrooms, fridge, stove. $215. 478-7990.

200 APARTMENTS TO RENT UNFURNISHED

SEASPRAY PROPERTIES LTD./REALTORS
386-3124
"THE APARTMENT SPECIALISTS"

BACHELORS
$150 — 946 Balmoral Ave.
$165 — 1015 Kings Rd.
$180 — 3255 Quadra St.
$195 — 1333 Pandora Ave.

1 BEDROOMS
$180 — 925 Esq. Rd.
$190 — 1015 Kings Rd.
$195 — 3255 Quadra St.
$205 — 2902 Washington St.
$205 — 1333 Pandora Ave.
$210 — 1368 Pandora Ave.

2 BEDROOMS
$235 — 1253 Esquimalt Rd.
$260 — 3255 Quadra St.
$270 — 1333 Pandora St.

TOWNHOUSES
2-BR — 2860 Sooke Lake Rd.
3-BR — 2860 Sooke Lake Rd.

DUPLEXES
946 Glenwillow Rd. $300.
948 Glenwillow Rd. $300.
950 Glenwillow Rd. $300.
654B Atkins Rd. $300.
2832 Sooke Rd. $300.

OFFICE HOURS
MON.-THURS., 9-5
FRIDAY, 9-8
SATURDAY, 9-5
AFTER HOURS CALL
CHRIS, 383-4579
OR
KIM GILES
386-3124
ANYTIME

FREE
ONE MONTH
Rent Includes Hot Water and Heating
Quiet established, near new block, 843 Craigflower. 1 and 2-bedroom suites. Adults only, no pets. Sauna and pool table, table tennis, on bus route. Close to shopping. For information call Res. manager, 385-4132; Office 384-9793.

HILLSIDE AREA
Between Cook-Quadra
Available now or May 1st. 1-bedroom Apts., some with view. Renting from $185 per month. (ALSO AVAILABLE APRIL 15TH, A 2-BEDROOM SUITE, RENTING FOR $226. PER MONTH. FOR FURTHER DETAILS, 386-0112. ADULTS ONLY. NO PETS.)

DOWNTOWN FROM $200
1-bedroom suites available. New building, unique design. Carpets and drapes, underground parking and laundry facilities available. Close to everything. Children welcome. Elevator. Hot water included, controlled entrance.
Resident cartaker, 383-6593 or phone management, 477-3065

QUIET BUILDING ON QUIET street, in James Bay, walk to James Bay Mall, Senior Citizen Centre, Beacon Hill Park, beach and Parliament Buildings. Available May 1st, 1 bedroom, top floor, $199-$203. 2 bedrooms, corners, $222-$240, includes heat, hot water, parking, wall-to-wall drapes, fridge, stove and balcony. Controlled entrance, elevator, laundry facilities available. Mature adults only, no pets. References, phone 385-8081, from 9-5.

AVAILABLE MAY 1st
BACHELOR SUITE
ESQUIMALT
A very nice bachelor suite, available on transportation and opposite Shopping Centre in very quiet building. Especially suited to senior adults. Renting for $159.62 per month. Please call 382-0626. No pets please.

FAIRFIELD — FAMILY HOME converted into individually decorated 1 and 2-bedroom character suites. Main has fireplace; sundeck, storage, 2 entrances on main and second. $225, $350, and $325, includes heat. No pets or children. 598-4618, after 5 p.m.

LUXURIOUS 1-BEDROOM apartment on 22nd floor, spectacular view of Beacon Hill Park and Olympics, pool, sauna, and underground parking. $320 per month. Phone 386-9392 during days.

VIC WEST
One-bedroom suite in tri-plex close to park, pets considered, $180 per month. To view call Realspan Properties, 388-6454.

DUNSMUIR ROYAL APARTments, 801 Esquimalt Rd., 1 bedroom, $200. 1st May. 1 bachelor $160; 1 bachelor, $165. Immediate occupancy. 386-3751.

PARLIAMENT AREA
1-bedroom suites. Kitchen, cablevision, washing facilities. No children or pets. Call 382-5945, 9-12 noon.

AVAILABLE NOW OR 15TH. Large 2-bedroom, close in, off Cook St. Fridge, stove, heat included. $162.50. Phone 479-8922.

$195 FAIRFIELD CHARACTER tudor close to sea, shopping and park, one-bedroom, full kitchen, own bathroom. 384-1454 or 595-5446.

2 BEDROOM SUITE, SELF CONtained, separate meters, private entrance, city centre, $143. Steady income, quiet people. 385-4237.

FAIRFIELD HOUSE, BACHELOR. May 1st, private entrance, carpeted, sunny. Quiet street. $160. 382-7852.

1 BEDROOM. $155 PER MONTH, including heat, hydro and water. Available May 1st. 384-2772; 384-1506.

1-BEDROOM, 2 AVAILABLE from $170 to $185. Both include heat, laundry, cablevision and covered parking. 598-[illegible]367, 477-0544.

HERITAGE HOUSE — 1-BEDroom apartment available May 1. Fort-Linden area. $175. 592-6989 or 595-3908.

FAIRFIELD, QUIET ADULT building, 1 bedroom with fireplace, $253. 656-6860.

AVAILABLE MAY 1ST, TWO 1-bedroom apartments, $220 and $180. 386-0998.

THREE 1-BEDRM APARTEMNTS, in renovated house, $185 and $230 month, 101 Ontario, 384-8774 after 5.

ALL UTILITIES INCLUDED, 2 bedrooms, $260; 1 bedroom $204. 1410 Elford. Phone 598-7724.

1-BEDROOM SUITE, $165 monthly. No pets please. 383-4970, 383-1507.

1140 PANDORA, TWO-BEDROOM, $225. Bachelor $140. Daytime, 384-8328, eveninngs, 382-1493.

200 APARTMENTS TO RENT UNFURNISHED

GARDEN CITY PROPERTY MANAGEMENT LTD.

JAMES BAY
Cozy 2-bedroom character home, situated close to Beacon Hill, $275.

REDECORATED SUITES
With new carpets, newly painted, available immediately, $189 and up. Child welcome. Caretaker 382-6512.

1226 JOHNSON
Centrally located new 1 and 2 bedroom suites in quiet apt. 384-0132.

MALAHAT
3-bdrm. unfurnished mobile home. Fridge and stove. Country living.

625 — 626 GOLDSTREAM
Lovely 3-bdrm. townhouse in Colwood.

CHILD WELCOME
2-bedroom suites in large, clean block situated close to schools and bus route. Caretaker 384-3738.

SUPER LOCATION
Close to Simpsons-Sears. 2-bedroom duplex with large kitchen, covered parking. Nice yard and appliances. Situated on quiet street, $285.

WEST BAY TERR.
Cosy 2-bedroom 4 plexes. Available immediately. Children and pets welcome. Washer and dryer facilities. 384-1282.

Ste. 202-920 Hillside, 388-5194

FREE RENT
Move in now
No rent 'til May
Close to Stores, Schools
Covered parking available
Children Welcome!
BACHELOR OR 2-BDRM.
CABLE, HEAT
CLOVERDALE TOWNHOUSE COURT
991 CLOVERDALE
Contact Manager Ste 101
OPEN TO VIEW
12-7 P.M.
PHONE 385-0814
or 385-0391 ans. service
GREENBANK DESIGNS DIV. LTD.

CHILDREN WELCOME
—Available May 1
—Convenient location
—2 bedrooms $225
Dowler Manor
2549 Dowler
Res. Mgr. 384-7792

WATERFRONT
Seagate, 707 Esquimalt Rd., on Victoria's Harbour waterfront with a very large indoor-heated swimming pool and hydro therapy pool. Mature adults only, no pets. Available May 1 — Large 1-Bedroom Suite, $195; also Large 2-Bedroom Suite, $265. Includes heat and cablevision. Resident Manager, 383-1731 or 388-6100, Diamond Developments Ltd.

UPPER FORT ST. AREA
Available Now. Very nice 1-bdrm. suite. Renting for only $189.62 per month. Also available May 1st, is a 1 bedroom suite renting for $186 per month. Very handy location. For further details phone 598-8607. Adults only, no pets.

NO EXTRA CHARGES
Cable, heat, hydro, parking incl. Modern, very quiet 1-bdrm. with new W-W carpet. By Apr. 15, $205 p.m. Enjoyment by mature tenants "Olympic Court" on Selkirk next to Gorge Inlet. Bus service and shopping. Res. Mgr. 386-9043 British American Realty Ltd. 385-1431.

CASA DEL RIO
1535 JUBILEE AVE.
Adults only, available May 1st, one bedroom 2nd floor, $197.45; two bedroom, top floor, $246.35. Located on quiet street, wall-to-wall carpets, and all modern conveniences. Close to shopping centre, hospital and bus service. Phone manager 598-6987.

LAUREL POINT
Luxury 2-bedroom apartments, 2 bathrooms, washer and dryer in apt. Pool, sauna, panoramic harbour view. Walk to shopping and downtown. Choose from 6 layouts. $450 - $600 mo. To view call: 388-6454.
REALSPAN PROPERTIES LTD.

QUIET CUL-DE-SAC
908 Market St. Lovely 1 and 2-bedroom suites. Free parking, cablevision, heat, sauna, games room. Reasonable rents. Phone 382-4419.

YOUNG COUPLE WANTED AS caretakers for older 5-suite apt. in Vic West, rent reduced to $152.50 on semi-furnished, 2 bedroom suite, in exchange for gardening and maintenance duties. Available May 1st, 385-2557 evenings.

JAMES BAY — New, new 2-Bedrooms in triplex. Available immediately. Please call BEN WEBB 385-2481.
Swinerton Stewart Clark Ltd. before 10:30 A.M.

1-BEDROOM, $185, 1 BACHELOR, $165. Reliable persons over 19, quiet apartment, all utilities included except hydro and telephone. 2136 Ridge Road. Phone 9 a.m. to 6 p.m., 385-1095.

2 BEDROOOM, FRESHLY PAINTed throughout, 943 Esquimalt Road, washer-dryer, fenced back yard, covered parking, 386-0783 or 479-7288.

MAY 1ST, $186, ONE-BEDROOM suite, close to bus and shopping, heat, cable, drapes included. 383-4880.

ADMIRALS ROAD, ESQUIMALT ONE BEDROOM APARTMENT, $140, AVAILABLE IMMEDIATELY. 385-3261.

JAMES BAY, VACANT, 1 BEDroom May 1, close to everything, 385-5930.

4-PLEX, CLOSE TO TOWN, 1-bedroom suite, available. 477-8929.

QUIET 1 AND 2-BEDROOMS, view, pool, tennis courts, small pet welcome. 383-5641.

BACHELOR SUITE, 943 ESQUImalt Road, new carpet, $150. 386-0783 or 479-7288.

2-BEDROOM APARTMENT FOR rent, May 1st, $196. Esquimalt district, call evenings 478-5691.

2797 CEDAR HILL AT HILLSIDE studio and 1 bedroom apartments, heat and cable included. 598-8749.

AVAILABLE NOW — 1-BEDroom, basement suite, $160, utilities included. 382-5537.

200 APARTMENTS TO RENT UNFURNISHED

SEASPRAY PROPERTIES LTD./REALTORS
1911 QUADRA
386-3124

PARK WEST
55 BAY ST.
Large spacious suites with balconies, some overlooking Vic West Park and tennis courts. This new modern building located on bus routes features exercise room, sauna, controlled entrance and laundry facilities. To View call The Becks 383-9963 or drop by.

MACAULAY EAST APTS.
WATERVIEWS
SWIMMING POOL
WHIRLPOOL
HEATING INCL.
CABLE INCL.
1 BR from $195.00
Come rent with us at Macaulay East Apts. Large suites with all the amenities you could want including an excellent billiard room, good caretakers and lots of parking, call Mr. Gribling, caretaker at 385-8967 or call at 948 Esquimalt Rd.

MACAULAY NORTH APTS.
—HEAT INCL.
—SPACIOUS SUITES
1 BR from $195.00
2 BR from $265.00
This building is situated close to shopping but in very QUIET location. Many suites have excellent VIEWS and are spacious. Tenants also have the use of swimming pool, whirlpool, sauna in adjacent apt. block. To view call Mrs. Alwood at 382-5622 or visit building at 980 Wordsley St., just off Lampson at Esq. Rd.

386-3124
OFFICE HOURS
MON. - THURS. 9-5
FRIDAY 9-8
SATURDAY 9-5
AFTER HOURS PHONE:
KIM GILES
388-6275
PAGER 2605
CHRIS 383-4579

PANDORA HEIGHTS
1220 PANDORA AVE.
Large luxurious 2-bedroom snite, wood burning fireplace, large private balcony, 3 blocks from downtown, adult oriented. Available immediately. 386-2669 or 382-2012.

HORIZONS
2-bedroom main floor, available now, $260. 1-bedroom suites, from $215. Available May 1st. Includes wall-to-wall carpets, drapes, color appliances, heat, water, cablevision and parking. Sorry no children or pets. Walking distance to three shopping centres and University. Apply resident manager 1576 Midgard or phone 477-9489.

1 BDRM. $190
2 BDRM. $230
Available immediately in Hartshorne House, corner Hillside and Cedar Hill Rd. Shag carpet, free hot water heat, phone 388-6897 for appointment.

PRINCESS LOUISE
310 ROBERT
Child welcome. Large bright one and two-bedroom apartments. Reasonable rent. Heat, hot water, cablevision, parking, fridge, stove, drapes, wall-to-wall included. Good bus route. Before 6, 478-5550, after 6, 384-5320.

WATERFRONT
Christie Point Apts., Admirals Rd., Craigflower. 2-bedroom apts. in park-like surroundings, all with a view. Swimming pool, boat dock, games room. No pets, this is a bird sanctuary. Rents from $208 includes heat, drapes, and cable TV. 385-0644, 382-0848.

ON THE OCEAN
DUNSMUIR HOUSE
831 Dunsmuir Rd.
QUIET ATMOSPHERE
Adults Only
Harbour View — Spacious Suites
Res. Mgr. 388-4943, 385-7918

VIC WEST
2-bedroom from $225, 1-bedroom and den, $195; Carpets, drapes, fridge, stove, heat, cablevision included. 5 minutes from downtown, bus stop at door. 478-0225, 384-6383.

NORTH HILL
1 bedroom suites available. Resident manager, 386-7325.

CAMELOT
3820 SHELBOURNE
1-bedroom, w-w, free heat and parking, $202. Adults, no pets. 477-4320.

CARNARVON MANOR
1243 BAY ST.
One, two or three bedroom apartments to rent. Pool and sauna. 383-3974 or 384-8528.

ONE 2-BEDROOM, ONE 3-BEDroom, large heated, carpeted apartments. Available. Centrally located, $240 and $278, children welcome. 384-2944 days.

VIEW ROYAL, 341 ISLAND HIGHway, one bedroom, $150. Two bedroom, $200. Available immediately. Hydro, cable, heat, water included. 479-4619.

2-BEDROOM SUITE, WALL-TO-wall, fireplace, close to Florence Lake. $200 plus utilities. 478-4226 after 5.

3150 JUTLAND ROAD
Cosy bright one-bedroom suite close to Woodwards. $180 monthly. 382-0088 or 388-5852.

CLOSE TO TOWN, CABLEVISION included, 1 bedroom suite, $170-$190, for quiet mature person, 382-5962.

ONE BEDROOM BASEMENT suite, carpeted, separate entrance. Near park and bus. $150. 386-3008, 386-0134.

VIC WEST, BRIGHT THREE room suite, $135, suit mature lady. 477-5796.

AVAILABLE APRIL 15TH, large 3-bedroom, $275 per month. 382-6512.

2 BEDROOMS, INCLUDING heat and water, separate entrance, available now, 383-6024

1019 ROCKLAND, 2-BEDROOM, $215. Walking distance downtown. Phone after 12 noon, 388-4787.

2-BEDROOM APARTMENT $157. Married couple. Near Naden. 383-9857.

2-BEDROOM APT FOR RENT. May 1st, $190 per month. Phone 382-5157 between 8-4:30 p.m.

200 APARTMENTS TO RENT UNFURNISHED

YOUR PLACE
1366 HILLSIDE
—Consider something different designed for owner occupants with over 1000 sq. ft. of living. City convenience and close to Hillside Centre.
—Each suite features 30" self clean ovens, 15 cu. ft. 2 door refrigerators, thermopane windows, plush carpeting and colourful wall coverings.
—Rooftop gardens with views, workshop and games room.
—Unique floor plans include 1 bedroom with den, 2 bedroom 2 level suites and 3 bedroom.
—To view these desirable units with rents starting at $285. per month please call
Rental Office 388-6234
MRS. VOLK 658-8855
Amblewood Develpments

EXCLUSIVE
LARGE 2 B.R. STE. FEATURING THE FOLLOWING CONCRETE AND STEEL BLDG., FANTASTIC VIEWS OF THE OCEAN. INNER HARBOUR AND THE BUSINESS SECTION. ONLY STEPS AWAY FROM BEACON HILL PARK, VERY CLOSE TO OCEAN FRONT AND DOWNTOWN. LARGE SWIMMING POOL AND PENTHOUSE RECREATION. ADULT ORIENTATED. FOR EXCLUSIVE VIEWING CALL PATRICK SNOW 592-3931.

BEACON HILL PLAZA
151 St. Andrew's. 140 Douglas
Beacon and Simcoe
Across from Beautiful
Beacon Hill Park
—woodburning fireplaces
—penthouses with lofts
—private gardens with generous patios, cedar trellises, arbors
—spectacular views of ocean, mountains, harbour, parliament buildings and park
—(live in Victoria's finest apartments), close to ocean waterfront and downtown shops — across from beautiful
Beacon Hill Park
ADULT ORIENTED
BY APPOINTMENT 384-5242

WESTCOAST COURT
755 Market St.
Corner of Hillside and Blanshard
OPEN HOUSE
Daily 10 a.m-6 p.m.
1 Bedroom $195-$218
1 Bedroom and den $250-$255
2 Bedroom $265
Luxury rental accommodation at a reasonable rate.
Adults only building, no pets.
385-4211

McKENZIE-QUADRA
$275.00. Lovely large 1 bedroom with separate dining room. Located in beautiful Royal Woods. Swimming pool, sauna. Available May 1st.
HILLSIDE-QUADRA
$190.00. Just re-decorated top to bottom. 1 bedroom facing south. Available immediately.
JACK MEARS
OAK BAY REALTY LTD.
RENTAL DEPARTMENT
598-3321

BELMONT TERRACE
One bachelor available, no children or pets. Resident manager, 595-0755.

NEW $249
Large two-bedroom 1½-bath corner suite. Central location. Inside parking.
VILLA LISA
1116 QUEENS 386-3646

LARGE SUITES
885 CRAIGFLOWER RD.
ON THE BUS ROUTE
QUIET ROOMY BUILDING
FREE HEAT,
CABLE AND PARKING
PHONE 384-8729

ROCKHEIGHTS VILLA
Esquimalt, large 2 bedroom, coloured appliances, parking, controlled entrance, cablevision, elevator, indoor-heated pool, children welcome $247 per month. Available immediately. Resident manager, 384-3738.

1-2 BEDROOMS, NICE VIEW. Quiet, clean, well controlled building, elevator and laundry facilities. Drapes, carpet, stove, fridge, storage, balcony, cablevision, heat, water, parking. Close to shopping centre, bus, parks, Esq. Senior Citizens Centre. Adults only, no pets. 382-2221.

1-BDRM., $210
1037 WYCHBURY
New, block, extra large suites. Quiet street. Available immediately. Phone 388-6682, 592-4429.

YORK MANOR
James Bay. Newer building 1-BR. and bachelor suites. Cable, parking, laundry room, storage, swirl pool. Phone Res. Man. 388-7226.

2-BEDROOM SUITE, HEAT, CABlevision, undercover parking included. Controlled entrance. Close to Gorge Hospital and town. Older mature persons only. 385-3257.

1-BEDROOM VIEW APARTment, Beacon Hill Park, heat, underground parking, pool, sauna and swirl included. $260. 382-4650 for suite 902.

1 AND 2 BEDROOM SUITES
Modern, quiet, bright suites, at two good locations, close to shopping and schools, from $195-$245 per month. 382-0271, 385-6075.

VIC WEST, 1 BEDROOM AND bachelor suite, heat, cable and parking and rec. free, close to bus stop, reasonable, mature people. 386-7245.

UNIVERSITY BORDER, LARGE 1 bedroom, whirlpool, sauna, billiards, bus, garden view. No pets. $235. May occupancy. 477-5803.

GARDEN PARK COURT
Lovat Ave. Nice 2-bedroom suite at $150. Close to Town and Country and Mayfair. 384-5059.

LANGFORD COLWOOD AREA, large two bedroom, utilities included, children welcome, $221.20. 478-4109.

ONE-BEDROOM SUITE, $155, heat, cable included, also bachelor, $141. 479-5205.

200 APARTMENTS TO RENT UNFURNISHED

BROWN BROS. on BLANSHARD
"People Helping People"

BACHELOR SUITES
$160.00—$185.00 Prince Charles, 215, 217, 219, 221 Gorge Rd. E.
$163.56 — Greenleaves Apts., 2523 Wark Street.
$140.00 — Ellery Apts., 837 Ellery St.
$148.00 — Russell Apts., 1813 Chestnut.
$159.00 — Skyline Gorge, 2925 Qu'Appelle St.
$180.00 — Woodridge Manor, 2230 Cadboro Bay Rd.
$186.00 — Woodridge Manor, 2230 Cadboro Bay Road.

1-BEDROOM SUITES
$181.25 — Antrim Court, 2310 Quadra St.
$185.00 — Blackwood Manor, 2664 Blackwood at Hillside
$250.00 — 1731 Rockland Avdnue
$300.00 — 1731 Rockland Ave., fireplace, avail. April 15.
$195.00 - $225.00 — Campus Court, 1631,1641 McKenzie Avenue, tennis court.
$220.00 — Caprice apts., 429 Linden Ave.
$209.35 — Carriage House, 1020 Burdette Ave.
$208.00 - $227.50 — Charles Dickens, 243 Gorge Rd. E.
$195.00 — Continental House, 464 Lampson St., swirl pool.
$192.00 - $210.65 — Don Quadra, 3244 Quadra S., Roof top sundeck.
$190.00 — Ellery Apts., 837 Ellery St., child welcome.
$190.00 - $215.00 — Gordreau Apts., 129, 131, 135 Gorge Rd. E., pool, sauna, swirl pool.
$177.00 - $184.48 — Greenleaves Apts., 2523 Wark St.
$156.73 - $168.00 — Groton Manor, 530 Quadra St.
$170.00 - $195.00 — Hollyview Arms, 1180 View St.
$161.25 — London Flats, 1321 Broad St.
$165.25 - $176.25 — Lord Nelson, 1615 Belmont Ave.
$169.10 — No. 2—2624 Quadra S. Heat included.
$195.76 — Faircliffe, 1433 Faircliffe Land.
$195.00 — Thornwood Manor, 1028 Inverness Ave.
$170.00 - $196.65 — Wellingon Manor, 1670 Fort Sreet.
$199.25 — Woodridge Manor, 2230 Cadboro Bay Rd.
$184.25 — Louise Apts., 1143 Pandora Ave.
$205.00 - $220.00 — Manchester Court, 565 Manchester Rd.
$200.00 - $225.00 — Prince Charles, 215, 217, 219, 221 Gorge Rd., E., small pets welcome.
$200.00 - $235.00 — Redwood Park, 1511, 157 Gorge Rd., E., pool, sauna.
$158.30 - $175.00 — Regency Apts., 1975 Lee Avenue.
$171.40 — Royal Commodore 715 Vancouver St.
$160.00 — Russell Apts., 1813 Chestnut Ave.
$170.86 — Savannah House, 955 Cook St.
$198.87 - $210.25 S — Skyline Gorge, 2925 Qu'Appelle St.

2-BEDROOM SUITES
$275.00 — Blackwood Manor, 2664 Blackwood Ave., at Hillside.
$275.00 — Campus Court, 1631, 1641 McKenzie Avenue, tennis court
$232.00 — Continental House, 464 Lampson St., swirl pool.
$256.90 - $265.00 — Don Quadra Apts., 3244 Quadra St., Rooftop sundeck.
$225.00 — Ellery Apts., 837 Ellery St., children welcome.
$210.90 - $221.00 — 1321 Fernwood Ave.
$235.00 - $305.00—Gordreau Apts., 129, 131, 135 Gorge Rd. E., pool, sauna, swirl pool.
$260.00 - $310.00 — Prince Charles, 215, 217, 219, 211 Gorge Rd. E.
$209.65 - $225.00 — 2622 Quadra St., heat included.
$275.00 - $300.00 — Redwood Park, 155, 157 Gorge Rd. E., pool, sauna.
$198.97 — Regency Apts., 1975 Lee Ave.
$206.20 — Royal Commodore, 715 Vancouver St.
$197.57 — Royal Ramada, 825 Cook St.
$390.00 - $475.00 — Village Oaks, 2125 Oak Bay Ave.
For further information please contact Brown Bros., at 385-8771.

CHILDREN WELCOME
ONE SMALL PET
One Month Free Rent
Large 2-bedroom suite. New building. 859 Carrie Street, Esquimalt. For further information please call Resident Manager, 382-8090, Office 384-9793.

WANT EXCLUSIVE LUXURY
In Victoria's most exclusive building. Having sold a few suites to out-of-town persons whom are not quite ready to reside here. They are willing to rent them on a 6-12 month lease, at nominal rent from $510-$800 per month to approved tenants. For further information apply to Greenbank Designs, 2605 Windsor Rd. Phone 598-2411 or answering service 385-0991.

PARLIAMENT BUILDINGS 2 blocks. Large (950 sq. ft.) pleasant south-facing 2-bedroom garden apartment in 1½-year-old building. Automatic defrost fridge, extra large storage areas in suite. Rent includes heat and hot water. Resident managers 384-4471. Adults only.

NEW DELUXE TOWNHOUSE JAMES BAY. LGE LR WITH FP. QUALITY KITCHEN WITH EATING AREA. TWO BEDS, 1½ BATHS, FINISHED ATTIC AREA SUITABLE FOR ARTIST OR OFFICE-STUDY-DEN. PATIO GARDEN, IMMEDIATE POSSESSION. $375. PHONE 595-2883 OR 592-2961.

YOUR SEARCH HAS ENDED
Here are 1-bedroom suites from $175 to $195, close to all amenities and available now. To view, call Resident-Manager, 383-9802, or Realspan Properties Ltd., 388-6454.

MOVE TO THE WATERFRONT
You'll never move again! Available now — bachelor and 1-bedrooms, adults only. Call Resident-Manager, 385-4022, or Realspan Properties Ltd., 388-6454.

1 BEDROOM AVAILABLE IN modern building near Beacon Hill Park. All tenants are quiet, senior, retired, people who appreciate a well kept home. $186, references required. Reply to Victoria Press, Box 558.

2 WEEKS' FREE RENT, 2 bedroom, in modern apt. block, indoor heated pool, intercom, heating, cable, included, available immediately, children welcome, $247 per month, 388-5320.

Apt. to rent. 3 bdrms., FP, rec. rm., WD facilities. $400 includes utilities. LARRY QUAGLIOTTI, 479-6609. Castle Properties Ltd. 386-6164.

DOUBLE AT SINGLE PRICE!
This can't be beat! 24x52. 3 BRs, 2 baths. 1152 sq. ft. home. Won't last! $16,900; terms. Buyright, 474-2154.

ESQUIMALT NEW, 1-BEDROOM wall to wall carpet, fireplace, dishwasher, fridge and stove. $230. 656-2608.

SELKIRK-ESQUIMALT
1-bedroom in side by side 4-plex, available May 1st, $154, 388-4417 evenings. 479-0093.

JUBILEE AREA, NEAR BUSES, large bright 2-bedroom in older block, 225 per month. Available May 1st. 598-5794, after 4 p.m.

LANGFORD-GOLDSTREAM AVE., 2 bedroom, stove, fridge, heat, cable, $253 per month. Call 592-6665.

LANGFORD-GOLDSTREAM AVE, one bedroom, stove, fridge, heat, cable, $225 per month. Call 592-6665.

$165. NEAR OAK BAY JUNCtion, older house, conversion, 1 bedroom, includes heat, 598-1145.

$149. UPPER FORT, RENOVATed, bachelor, wall to wall, heat included, 598-1145.

CLEAN LARGE 1 BEDROOM Bay and Quadra, reasonable. 386-9373.

1 AND 2 BEDROOM APTS. SEPArate entrances. Heat, hot water, $185-$235. 478-2570.

MAY 1ST, ONE-BEDROOM suite. $172. Includes heat, cable, no children or pets. 384-7924.

200 APARTMENTS TO RENT UNFURNISHED

WINDSOR COURT APTS.
252-254-258 Gorge Rd. E.
WISHES TO INVITE YOU TO VIEW OUR SPACIOUS APTS. AND RECREATION FACILITES.
Our 3 Resident Managers will be only to glad to show you all facets of the complex.
1-bedroom suite from $195.00
2-bedroom suite from $255.00
Bachelor $175.00
Includes use of 50' indoor swimming pool — saunas — swirlpool — squash court — tennis court — universal gym.
Heat included.
Adults only. No pets.
For further information, appointments or viewing of display suite please call Resident Managers anytime.
Mr. and Mrs. Hand — 383-5059
Mr. and Mrs. Squire — 384-3363
Mr. and Mrs. Pepperall — 384-6305
or Mr. John Johnston 386-3692
Office Mon.-Fri. 388-4555
McArthur Park Estates

LARGE AND LUXURIOUS
Compare Our 2-BDRM. UNITS
FEATURING 1100 sq. ft., and 2 4-pce. bathrooms House size kitchen and Huge master bedroom. Beautiful building with many amenities.
2-bedroom, $325
ONLY 2 LEFT
So Be Quick!
CALL 477-6548
Or 384-1101
TO VIEW
TOD-HACKETT CONSTRUCTION LTD.

BROWN BROS. on BLANSHARD
"People Helping People"
PRESENTING
Chamberlain Walk
(1841 Oak Bay Avenue)
Conveniently located on Oak Bay Avenue, close to shopping and transportation. This desirable location is now available and priced to rent from $190.00 for one-bedroom suite and from $265.00 for two bedrooms. Please contact Brown Bros. Agencies for appointment to view. 385-8771.

OAK BAY—EXTREMELY convenient compact suites. Close to supermarket, stores, bus, shops, Rec. centre. 1 BDRM. and 2 BDRM. from $178.68 to $214.50. Available now. To View Call 598-7979.

OAK BAY — 1 LARGE bedroom apartment, central location. Walking distance to shops, et al. Available now. Rent $160.00.

WALKING DISTANCE TO TOWN—well kept older block. Bachelor and 1 BR suites for rent. To View Call 384-5830.
david burr ltd.
655 Fort St. 384-9335

MAPLEWOOD GREEN
3255 COOK STREET
Bachelor, 1 and 2 bedroom available, includes swimming pool, sauna, billiards and free heat. 382-0815 or 385-0045.

LARGE, BRIGHT, 2-BEDROOM and bachelor with wall-to-wall shag, stove, fridge, drapes and much more in character building, some with fireplace. Children welcome. Two bedrooms from $225.59. Bachelor from $175 which includes heat, cable, gas cooking and parking. Drop by 6 to 7 p.m. No. 108 1002 Vancouver St. No Sunday calls please.

ATTRACTIVE ONE-BEDROOM suites, available now and May 1st. Top floor, $190. Including heat, cablevision, parking, locker, electric fireplace, beams, wall to wall shag, drapes, plenty of closet space. Esquimalt, young child welcome. No pets. Resident manager 385-8592.

ESQUIMALT CLOSE IN
4½ rooms, no step, front and back door, spacious rooms, and storage room—heat, hot water and cable and parking. Close to super market and bus at door. Dickie Agencies Ltd., 382-4312 (res. mgr. 382-1140). Available now, $211 to responsible applicant.

"DIFFICULT WORLD"
Come to the quiet, and security, space and dignity of 1002 McKenzie — large 3½ room 1-bedroom apt. for $217. April 1st. Dickie Agencies Ltd. (382-4312). Res. manager 479-0444. "McKenzie Wood".

UNIVERSITY AREA
New building off Shelbourne with underground parking. One 1-bdrm. and one 2-bdrm. available. A smaller quiet apartment in a convenient area. $305 and $270. HENDERSON REALTY LTD. 385-9741.

OAK BAY APARTMENT BLOCK. One bedroom and bachelor suites, all utilities included. May 1st. 592-1167.

NICELY DECORATED 1 BEDroom suite, in quiet convenient location, near Beacon Hill Park, $185, 382-3308 or 383-0116 after 6.

1 BEDROOM APARTMENT available, $165, also $155. Hillside-Quadra. 382-9879.

$128.40. BACHELOR SUITE, 735 Pandora. 386-1946 or 384-5459.

200 APARTMENTS TO RENT UNFURNISHED

PRINCESS PEMBROKE APTS.
1020 Pembroke St
(By Athletic Park)
New Building
Children Welcome
Close to Town, Schools and Shopping
W to W carpets, Drapes, Large balconies, Elevator, Controlled Entrance.
DISPLAY SUITE
1-Bedroom Suites $165-$200
2 2-Bedrm. suites $265-$270
RESIDENT MANAGERS
MR. AND MRS. J. BRANT
382-9454
Anytime
SORRY, NO PETS
Chateau Rockland Apts. Ltd.

BROWN BROS. on BLANSHARD
"People Helping People"
NEW
THE CHARLES DICKENS
Spring is here, and what could be a nicer change than a bright new suite on the Gorge waterfront. Situated beside a parklike setting, yet only a few minutes to downtown and major shopping areas. The bus stops almost at your door. Priced to rent with heat included:
One bedroom from $203
Two bedroom from $285
See our resident manager for a special move in bonus. Please call 388-6448 or Brown Bros. Agencies at 385-8771.

STOP
Looking for a new, clean building with the best rates in town? Compare us! Five minutes from town on bus route. Children welcome. Included in rent is your parking, water, and most importantly heat (saving you approx. $30.00 per mo.). Also, ask about our lease plan.
TWO CHOICE
CORNER SUITES
AVAILABLE
WHILE THEY LAST!!
VIEW TODAY
Craigflower House
899 CRAIGFLOWER
Call 384-1101, 385-7389
TOD HACKETT
Construction Ltd.

HYBURY HOUSE
3868 SHELBOURNE ST.
1 and 2 bedrooms available. Includes swimming pool, sauna, jacuzzi, billiards and free heat.
477-9601

WHY RENT?
Grosvenor Place
1342 Hillside Ave.
Call
JOE MANTON 382-5211
PETER MASON 477-9318
Roberts Investment Ltd.
388-6611

Wedgewood Terrace
1655 Chambers
Large 1 bedroom suites, adult block, no children or pets. Close to downtown. 384-6353.

LORD STANLEY MANOR
1350 STANLEY AVE.
1-bedroom suites from $199; bachelor suites from $159. Includes wall-to-wall, cable, drapes, balconies, parking. Good bus service. 595-4128.

UNIVERSITY GARDEN HOMES
2 and 3 bedrooms, close to shopping and schools, 1½ baths, family room, cablevision, includes stove and fridge, heat, hot water, drapes, parking, spacious lawns. Children welcome, no pets. 595-5313.

HILLSIDE AND QUADRA
1 BDRM. — $170, 2 BDRM. — $240, Bach. — $160 and $165 Avail. NOW and MAY 1st. Call Mrs. Kenny 383-9139 or Western Homes Ltd.
CENTURY 21 Western Homes
1037 Cloverdale Ave. 388-6314

KINGSWOOD
1 bedroom available, no children or pets, Resident manager, 385-5581.

$180 A MONTH
Available May 1st. High Hillside area, modern 1-bedroom apartment. Cablevision, wall-to-wall, heat, drapes, parking included. 479-3402.

VIEW TOWERS
One bedroom and bachelor suites for rent. Sauna and swirl pool. Phone 8 a.m. to 4 p.m., Monday to Friday 382-0922.

NEAR NADEN, QUIET STREET, large, 1-bedroom apt. $160. 479-2684.

JENNIFER MANOR
2524 Quadra St. 1-bedroom, 2-bachelor. Available immediately. Contact Mr. McLaren 385-1615.

6-MILE MOTEL, 497 ISLAND Highway, units to rent with fridge and range, light and heat provided. $145-165. 595-5339.

BEACON HILL — HOSPITAL. Large, bright one bedroom suite, cable, laundry. $180. 383-4782, 477-3156.

TWO 1-ROOM BACHELOR suites, $70 per month. 384-4995.

200 APARTMENTS TO RENT UNFURNISHED

WATERFRONT SAVE!

up to 3 months rent for the first year. Rents from $175 to $400 monthly.

Beautiful apartments, townhouses and duplexes for rent on the water at Sooke. A beautiful spot only ½ hour from Victoria and 5 minutes from all conveniences. Bus service available. Suites are lovely and complete with fridge and stove and drapes and balcony. Some have fireplaces, built in vacuum and aqua massage. True luxury at economy prices. This adult complex has limited accommodation for older children in the duplex units but we cannot allow pets.

Act now for May occupancy. 24-hr. answering service.
Ocean Village
Kaltasin
Box 674, Sooke, B.C.
642-5254.
Open to view 12-4, 7 days a week.
Roscoe Development Corporation

984 McKenzie
"YOUR PLACE"

Discover for yourself why this building is 90 per cent full in the first month. We have much to offer in this architect designed building set on 3 acres of treed Property.
- —Double glazed windows
- —Wallpapered kitchens and
- —Bathrooms
- —Tennis court
- —Covered parking
- —Mirrored closets
- —Large balconies
- —1 BEDROOMS from $195
- —BACHELORS from $170

MR. BRIDGE — 479-5754
Amblewood Developments

Orangewood Manor
4026 Quadra
Attractive 2-Bedroom Suites for April Occupancy

ENJOY OUR MANY FEATURES
- —Fully broadloomed suites
- —Equipped workshop
- —Beautiful sunny indoor pool
- —Roof garden with a view

HANDY LOCATION
- —On a downtown bus route
- —Convenient to all main roads
- —Shopping close by

Open for Viewing Daily
Call Res. Manager, Suite 208
479-3223
CONCORD

$153-$161.00—Jubilee. Bach. Apts. with stove. Fridge, heat, water, cablevision, laundry facilities. No pets or children. Bus, shopping close. Avail. now or May 1st.
$224.00—Esquimalt. Park-like setting. Lovely large corner 2-bedrm apt. W-heat, water, cablevision, parking included. No pets or children. Bus, shopping close. Avail. now.
$260.00—University area. Lovely 1-bedrm condo w-balcony, w-w carpet, parking, sauna, swirlpool, mini gym, recreation room. Avail. now.
$60.00—Nr. Parliament Bldgs. Small housekeeping suite in large home. Ideal for older lady. Avail. May 1.
$310.00—Langford. Newer 3-bedrm unit in 4-plex. Includes stove, fridge, w-w carpet, utility room. Avail. now.
PEMBERTON, HOLMES LTD.
1000 Government St. 384-8124

Park Pacific

SEA PORT
200 DALLAS RD.
Available May 1
1 Bedroom — 689 sq. ft.
$210 per month
Full facilities, Pool, Sauna, etc.
Mature Adults.
Sorry, No Pets.
MR. KIERNAN 383-2225

BEAUTIFUL
2 bedroom townhouse for rent, $350 with 3 free months in the first year. Located at Sooke. Sorry no children or pets. Roscoe Development Corp., 642-5254. Call anytime to view.

1-BDRM., $177.25
2-BDRM., $196.25
879 ESQUIMALT RD.
Newly decorated and carpeted. Heat, cable, parking included. Available immediately. 388-5736.

RENOVATED OLDER 2-BEDroom suite, in Quadra-Finlayson area. Wall-to-wall carpeting, large kitchen, storage area, private entrance, fenced yard. Fridge and a ge incl ded. Heat paid. On bus route, availa le May 1st, $265 per month, 382-1348, 24 hours.

ROYAL WOODS
1009 McKENZIE
Large 1-bedroom suite. Dishwasher, swimming pool, swirl pool, sauna, tennis court. $275. Call 479-2201 or 479-5777.

ROCKLAND HEIGHTS
Rockland and Oak Bay Ave. 2 bedroom suite available May 1st, top floor. Phone 592-2025 or 598-8755.

$125 BACHELOR, $200 ONE BEDroom with electricity, $225 two bedroom, heat and water included in small, quiet, central building. Close to buses. Wall to wall, lots of windows, children welcome. 382-7395.

WANTED
Quiet Adults to appreciate spacious 1-bedroom in older building. $200 including utilities and carport. Evenings 382-4360.

BEACON HILL PARK AREA AND James Bay area. 1 and 2 bedroom suites, rentals ranging from $185 to $278 per month with guarantee of no increase for two years. Adults, no pets. 592-9516.

BACHELOR DELUXE, THE BELgrove, 1505 Belcher, corner Oak Bay Aven e, $170. Hardwood, third floor, free laundry, elevator, bus, suitable for single lady. 598-6571.

'04 CARLTON TERRACE
Availa le May 1st. Esquimalt, 1 bachelor $164 includes all utilities. Call for appointment 382-9339 2-4 p.m. or after 6 p.m.

1-BDRM, $195
Nearly new block, 2320 Quadra. Heat, and parking included. 388-6897.

OAK BAY VILLAGE
1 bedroom suite, available May 1st, $169.50 per month. Call 383-4168.

1 BEDROOM APARTMENT, James Bay, with ½ or May's rent free. Call 384-5702 before noon.

200 APARTMENTS TO RENT UNFURNISHED

BROWN BROS. on BLANSHARD
"People Helping People"

FIRST CHOICE IN APARTMENT RENTALS

REDWOOD PARK
(155, 157 Gorge Rd. E.)
Want to make a change? Tired of the same old place? Why not make your spring move to a bright, fresh suite in Redwood Park featuring a full-sized swimming pool, sauna, covered parking, and sundecks? Available immediately, one and two-bedroom suites from $220.00 and $285.00, heat included. Please call 382-6407.

VILLAGE OAKS
(2125 Oak Bay Avenue)
Quality construction throughout. Locate close to the village shopping area. Two and three-bedroom uites priced to rent from $425.00 o $525.00. Sorry, adults only, no hildren or pets

MANCHESTER COURT
565 Manchester Road
Quiet area just off the Gorge. Close to downtown and major shopping areas. Very large suites, heat included. Dishwashers in all two bedroom suites. Priced to rent one bedrooms from: $205.00. Two bedrooms from: $270.00.

Please call resident manager at 388-5740.

GORDREAU APTS.
129, 131, 135 Gorge Rd. E.
Enjoy the quiet of the Gorge waters while you enjoy a swim in the beautiful full size pool, or relax in the swirl pool and sauna. The suites are large with a full sized balcony. Price to rent from $190.00 or one bedrooms and from $235.00 for two bedrooms. For appointment to view please call 382-0981, 383-6436 or 383-0530. Further information call Brown Bros. Agencies Ltd. at 385-8771.

CAMPUS COURT
1631-1641 McKenzie Ave.
Something just a little different, a little nicer than the ordinary. Situated in the University District close to all shopping and on bus route. Covered parking available, and for your enjoyment a tennis court.
One bedroom from $195.00
Two bedroom $300.00
To view please call 477-8517

For futher information contact Brown Bros. Agencies at 385-8771

LORD HARLEY APTS.
3220 Quadra
Mayfair Area
Available April 1st. 2 Bedrooms from $278. Swimming pool sauna, hobby room, recreation room. Mature Adults — Sorry No Pets
Call Mr. Salon 386-3711

Park Pacific

OCEAN PINES
1987 Kaltasin Rd., Sooke, B.C.
FOR RENT OR SALE
4 plex living in attractive landscaped setting on shore of Sooke Harbour.
- —living room with fireplace
- —2 bedrooms
- —full bathroom
- —kitchen with fridge and stove
- —wall-to-wall carpeting throughout.

Adults only, no pets.
For information please phone 642-3053.

FORT-PANDORA
Walking distance to town. Mature adults only. No pets or children please. 1 bedrooms from $190. 2 bedrooms from $260. 598-2394.

JUBILEE
1939 Lee Ave. behind Safeway near Hospital. One and 2 bedrooms, 1 bachelor. Suit mature older people. No Pets. Sauna and whirl pool. 595-1210.
Kilmarnock Holdings Ltd.

$100 ALLOWANCE
After 2 months ocupancy. Available May 1st, Bachelors, 1 bedrooms, and 2 bedrooms, starting at $139.10. Rent includes, heat, cablevision, and water. Controlled entrance, laundry facilities, extra locker space, close to town, right on bus route, no childern, no pets. Contact manager at 382-2845. Royal Arms Apts, 1300 Yates St. (Corner of Yates and Fernwood)

ATTRACTIVE CHALET-STYLE 1st floor suite in house. This unique apt. has 2 bedrooms, large living room, kitchen, separate dining room, own private garden. Royal Oak area. $300 per month, plus utilities. 658-8239 (after 5 p.m.), or 479-2123 (before 5 p.m.)

LARGE 2 BEDROOM, 1½ BATH condo, Esquimalt's finest, 1200 sq. ft., full size kitchen with 3 appliances, view of ocean and mountains, $365 a month. Includes heat, water and cable. Available April 15th. To view phone 385-2868 or 382-9802.

1890 HERITAGE HOUSE
Recently restored with modern conveniences, central vacuum cleaning system, electric heat. Small pet welcome. One bedroom, free laundry and parking, $275 monthly. 385-3713, 598-4389.

$225 COUNTRY
2 bedroom in small block, wall to wall, stove, fridge, drapes. Handy to school and groceries. Sorry no pets. 595-1247.

ESQUIMALT FROM $152
Bachelors — 1-bedroom, 2-bedroom. Appliances, wall-to-wall, cablevision, whirl pool, saunas, parking, heat, controlled entrance. Phone 386-6652, 1340 Sussex St.

ELMWOOD TERRACE
1299 STANLEY
Available May 1st, one bedroom suite, carpets, drapes, heat, hot water, close to town and bus, adults only, $177. 595-5257.

MADRONA MANOR APTS.
1955 Ashgrove St.
Near Jubilee Hospital, 1 bedroom suites, phone 595-5583.

COLUMBIA APTS, 850 ADMIrals, 3 bedroom suite, $255. Available May 1st, children welcome, 382-5811 or 388-7651.

BEACON HILL PARK
Small two-bedroom townhouse, stove, fridge, washer, dryer, fireplace. $300 per month. 388-9036.

JAMES BAY — BEACON HILL Park area, 2½ bedroom apt. garage and basement use, heat and cable included, $335, 384-4078.

HILLSIDE, LARGE BACHELOR suite. $150-$160. a month. Including heat and cable. Phone afternoons, 383-8394.

LARGE BRIGHT TWO BEDROOM basement suite, Town and Country area, $265 per month including utilities, non smoker. 479-5063.

REASONABLE, BEHIND PARLIAment buildings, 1, 2 bedrooms, Utilities included. 385-6853, 592-7678.

OAK BAY AVENUE, 1-BEDROOM apartment, available May 1st, $160, 658-8865.

HILLSIDE-QUADRA, THREE DEluxe suites available. Adults, no pets. 386-9628.

LARGE SPACIOUS 1-BEDROOM apartment available. Child welcome, good bus route, 384-5320.

200 APARTMENTS TO RENT UNFURNISHED

"YOUR PLACE"

SIR FRANCIS DRAKE
335 ST. JAMES ST.
Now ready to view our new addition. These suites have deluxe carpeting, large balconies, tasteful wall cocerings, double glazed windows, large bright kitchens. Some suites have a view of the water. All this including your hot water heat.
1 bedroom from $225
2 bedroom from $255
Manager 386-0847

QUADRA WOODS
4038 Quadra
This quality complex set of 3 acres of treed property can offer you something different. Quiet and comfortable suites and only 10 min. from downtown. Tennis court, sauna and w-swirlpool available.
1 bedrooms from $205
2 bedrooms from $265
Mr. Harris 479-5688
Mr. Darling 479-0119
Mr. Dolhanty 479-8746

McKENZIE MANOR
1010 McKenzie
Large comfortable suites in desirable location. Bus top at your door and only 10 min. to downtown. All amenities including billiard and sauna.
Bachelor from $175
1 Bedroom from $290
2 bedroom from $260
MRS. HENDERSON, 479-6486

Fairfield
We have a 2-bedroom suite available in this desirable area. Close to downtown yet a short walk to Beacon Hill Park. This adult building features suites with 30" ranges and refrigerators, controlled covered parking, deluxe carpets, ensuite plumbing and much more.
MRS. MURRAY, 384-1776
MRS. VOLK, 688-8855

350 Linden Apts.
Two choice suites will be available for March in this newer building. An area which is quiet yet close to town and the park. Bright and spacious, both these 2-bedroom units will give you the comfort and convenience you desire.
2 bedrooms from $280
MR. PATTERSON, 385-0742

1032 PANDORA DOWNTOWN
Brand new and centrally located with bright suites and large balconies. Deluxe kitchens, carpets, double glazed windows; underground parking available.
Bachelor from $170
2 Bedrooms from $280
MR. TREMBLAY 384-6436

CAPSTAN COURT
630 Head St.
A quiet building centrally located in Esquimalt. LARGE SUITES WITH BALCONIES — controlled entrance — wall to wall. Drapes.
MR. McCALLEN 386-0083

855 Ellery St.
This family designed building located close to schools has a choice of 1-2 and 3-bedroom units available. large, bright suites with balconies and all amenities.
1 bedroom from $200
2 Bedrooms $243
3 Bedrooms $287
MRS. PERKINS 382-2942

AMBLEWOOD DEVELOPMENTS

F. W. STAPLES
(Division of Halycon Realty Ltd.)
388-4243
After Office Hours:
479-9177, 388-5716

"WE TRY HARDER"
Why bother moving if it's not for something better? Save time, we have a large selection of apartments and townhouses for rent in all areas of the city. The following are some of our buildings.

1. VLLAGE GREEN
Suite 2 — 420 Niagara St.
2. QUEENS COURT
1134 Queens
3. WHITECAP MANOR
343 Simcoe St.
4. THE TREE HOUSE
1229 Pandora
5. INVERNESS MANOR
960 Inverness
6. PRINCESS ANNE APTS.
1118 Balmoral Rd.
7. PRINCE ALBERT MANOR
1025 Kings Rd.
8. THE DONNEGAL
2539 Dowler Place
9. QUEENSTON MANOR
1017 Queens
10. DUNDAS MANOR
404 Dundas.

JAMES BAY
$240.75
Large two-bedroom in modern block, buildings surroud beautiful garden and waterfall, on second floor, overlooking garden. One block from James Bay Shopping Centre, 3 blocks from Beacon Hill Park, 10 minutes to downtown. Wall-to-wall carpets, heating, parking included. Controlled entrance, live-in mangers. Majority of present tenants retired. Middle aged or older persons preferred. No children or pets. To view call 383-7628 or 382-9667 after 5 p.m.

JUBILEE AREA, LARGE SUITE approximately 1200 square feet, 2 bedrooms, 2 bathrooms plus den, with extra storage, $354, 2 bedrooms, $253, 1 bedroom with den $238, large 1 bedroom $205, wall maintained, quiet block. 598-8346.

TWO AND THREE BDRM SUITES. All utilities paid. Children O.K. Immediate occupancy. Close to Stores, Goldstream Golf Course. Call 474-2090 Caretaker.
British American Realty Ltd.
385-1431

ELDON PLACE
Now offering $50 moving-in bonus. Bachelor to 3 bedroom, heat, hot water and cablevision, heated pool, swirlpool and dry sauna, also games room. Near Woolco and Woodward's. Call 386-0614.

AVAILABLE APRIL, VIEW NOW, one and two bedrooms, quiet, clean and well controlled. First two months ½ rent, will pay local move. Adults only. Phone the congenial managers at 382-0652.

1-BDRM. SUITE, ALL UTILITIES, fridge and stove, by University Heights, $185 per month. LARRY QUAGLIOTTI 479-6609 or 386-6164. Castle roperties Ltd.

THE SENTINEL FOR THAT BETter apartment, only because of transfers, now have 1 and 2 bedroom for the 1st of May, phone 385-1249.

VICTORIAN APT.
2111 SPRING RD.
2 bedroom, $200; 1-BR from $160. Parent with child welcome. Res. Mgr., 383-6989.

ESQUIMALT, THREE-BEDROOM suite, $270. two-bedroom suite, $232, elevator, balcony, heat, cable included, pet welcome. 386-2730, 479-5205.

ESQUIMALT
Clean 1 and 2-bedroom apartments, carpets, controlled entrance, balcony, heat and cable. 386-0939.

SENIOR CITIZENS
Marrion Gardens, Oak Bay. Bachelor suites available, reasonable rent. Phone 592-2231.

FAIRFIELD, 923 MCLURE CHARacter bright one bedroom apartment, heated, $175. Adults, May 1st. 382-2872.

BRIGHT 2-BEDROOM UPPER suite in a tri-plex, close to Jubilee and Hillside Shopping, fridge and stove, $220 per month. 386-3893.

1258 YATES, QUIET BUILDING, large 1 bedroom $180, heat, parking, cablevision, 384-7785, 386-1961.

200 APARTMENTS TO RENT UNFURNISHED

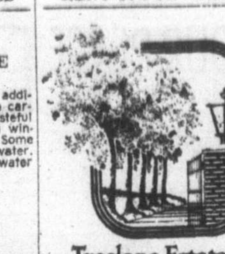

Treelane Estates

$235
PER MONTH — ONE BEDROOM

Apartments
Are now available in Victoria's newest twin towers — Tree Lane Estates. Why pay rent for a hole-in-the-wall today when you could be moving into an exciting new complex for as little as $235 per month, one bedroom — tomorrow?

Treelane Estates
103-105 Gorge Rd., features the latest in interior design, up-to-the-minute amenities, controlled access, color co-ordinated kitchens and baths, brand-name appliances and quality broadloom and draperies throughout.

The Features
Are built-in too! Saunas, Swirlpool Recreation and Hobby Rooms, Roof Gardens, Observation and Entertainment Room. Spectacular views and country-like setting just minutes from downtown.

Town Houses
Are also available from $295 per month; penthouses from $350 per month; 2-bedrooms from $410 per month.

COME IN
Any day and see for yourself. Our charming hostesses will be pleased to show cur fabulous complex.

103-105 GORGE RD.
OPEN HOUSE DAILY
MON.—THURS.—10 A.M. —9
FRI.—SAT.—SUN.—NOON TO 5
388-5332
(no appointment necessary)
Concord

BROWN BROS. on BLANSHARD
"People Helping People"

PRESENTING THE PRINCE CHARLES
(215, 217, 219, 221 Gorge Road East)

This brand new development offers you a choice of four separate buildings designed for your living comfort.

Situated in the quietness of the Gorge Waterway, yet only a few minutes from town and major shopping areas. Bus stop direct to town just a short distance from your door.

Waterfront suites present a magnificent view of the Gorge waters.

Do you own a small pet? We have a special pet lease to accommodate you.

Open daily for viewing, please see resident manager.

We offer you a special move-in bonus — 50 per cent off your rent for the first two months.
Bachelor suites from $160.00.
One bedroom suites from $190.00.
Two bedroom suites from $260.00.

For further information please call Brown Bros. Agencies at 385-8771.

DUPONT VILLA
345 Michigan St., 384-3040
$255.75 2 bedroom, dishwasher, May 1
$171.62 bachelor suite

LORD ESSEX
240 Simcoe St., 382-1082
$209.25 1 bedroom plus den
$198.25 1 bedroom
$251.25 2 bedroom
Swirl Pool and heat included.

LADY ESSEX
270 Simcoe St., 382-1082
$165.00 bachelor suite
$200.00 1 bedroom, swirl pool and heat included.

OAKMOUNT COURT
1341 Hillside Ave., 384-1622
$219.81 2 bedroom May 1
$213.28 2 bedroom May 1
Parking space and heat included

LORD MICHIGAN
235 Michigan Street 384-4654
$166.25 Bachelor
$234.21-$261.25 2 bedroom suites.

For further information please contact Brown Bros. at 385-8771.

ASCOT HOUSE
1537 MORRISON STREET
By Oak Bay Junction
Only one — 2-bedroom suite left in this nice new bldg. with elevator, rent $260. Phone 595-6278, 12-7 p.m. or 385-0991 Ans. Service. No children or pets.
GREENBANK DESIGNS LTD.

NIAGARA COURT
535 NIAGARA
One bedroom, starting $192.25 includes heat, cable, parking, sauna, swirl pool. One block to James Bay Mall. Near park and sea. Will consider small child, no pets.

NEAR JUBILEE HOSP.
INDOOR POOL
Available now or May 1st, is a 1-bdrm. suite in this prestige building, renting for only $188 per month. Please phone 595-3205, 595-0864. Adults only, no pets.

QUIET COMFORT
1 bedroom, ocean view, pool, sauna, covered parking, etc. on Michigan St. $270. 592-0730, 388-5386.

MODERN, ONE-BEDROOM, park-like setting, off Old Esquimalt Rd. Heat, cablevision and parking. Mature adults only. Sorry no pets. 383-3239.

FAIRFIELD — OLDER HOME, newly constructed owner suite, 2 bedroom, fireplace, carpeting, drapes, stove, fridge, and heat, no children or pets. $350, 598-4618.

1 AND 2 BEDROOM, SPACIOUS, bright, redecorated suites, close to parks and ocean, $185 and $205, including cable TV, 598-4111, 479-6344.

TOWN SIDE OF BROADMEAD
Small one-bedroom in quiet quality area. Please phone after 7 p.m. $195 per month. 479-8752.

201 APARTMENTS TO RENT FURNISHED

WEEKLY DAILY
Adjacent to Parliament Buildings and inner Harbour. Fully furnished 1-bedroom suites, color TV, linen, dishes, all utilities, use of sauna, indoor pool, games room, coin laundry.
ROYAL SCOT INN
425 QUEBEC ST. 385-3543
OCEAN PROPERTY MANAGEMENT

NEW
NEAR CITY CENTRE
Weekly and monthly rates all year. Spacious furnished suites with colour TV. Everything supplied. Tiled bath and shower. Fully equipped kitchens. Garage parking. Elevator. Children and pets welcome.
Hartnell House, 1204 Yates
383-0742 or 386-2812

VISTA ROYALE
1345 Pandora
382-3616
April 15th, 2 bedroom, $275. May 1st, 1 bedroom $218, 2 bedroom, $270, $313. Includes new furniture, cable, heat, hot water, coloured appliances, large balcony, drapes snag, parking, swirl sauna, controlled entrance, elevator, near bus and shopping. Mature adults, no pets.

BEACON HILL NEAR THE SEA, DELUXE 1-BEDROOM SUITE INCLUDING LIVING ROOM, DINING AREA, KITCHEN, ETC. FULLY CARPETED, TASTEFULLY FURNISHED INCLUDING TV AND LINEN. QUIET MODERN BUILDING, CLOSE TO PARK. NO PETS OR CHILDREN, NO RENT INCREASE FOR 1 YEAR, $285. PHONE 383-3824 (675 Niagara St.)

DELUXE 1-BEDROOM AND bachelor suites, fully furnished, including color TV, dishwasher, sauna, swirl pool and rec room, apartment in 1½-year-old building, maid service, queen or twin bed, separate balcony, by week or month, Ocean Manor, 2930 Washington. 388-7818

JUBILEE HOSPITAL AREA — on bus route and across from shopping. Fully furnished including linen and kitchenware. Heat, hot water, cablevision and parking supplied. One bedroom $230 per month, available May 1st. Adults no pets. 592-9516.

MAY 1ST — FURNISHED SELF-contained 3 room suite, private bath and entrance in residential home. Quiet location. Mature student or working person, $150, all utilities, Phone 479-5163 after 5 p.m.

DOWNTOWN FURNISHED STUDIO SUITE. AVAILABLE IMMEDIATELY. KENT APARTMENTS, 1322 BLANSHARD AT JOHNSON. MATURE ADULTS, NO PETS. $170. 592-7536.

UNIVERSITY AREA, 1-BEDroom suite, complete with full bath, separate entrance, all utilities, close to bus, ideal for 1. Available May 1st. $150 per month. 477-4782, after 4.

FAIRFIELD — CLOSE IN
$145. 3-rm. (1 bdrm.) furnished apt., very quiet and warm (includes heat and water). April 15th; sorry, no pets. Dickie Agencies, 382-4312.

LARGE BED-SITTING ROOM, dining, kitchen, bathroom, upstairs, in quiet house, utilities included, on Richmond; May 1st, no pets. $170. 592-6811.

1-BEDROOM, ESQUIMALT. Quiet, clean, well controlled building. Color TV, etc. Heat, water, cable, parking included. Near shopping, bus and rec centre. Adults only. No pets. $265. 384-8220.

QUIET, COSY, ONE BEDROOM, furnished, suite in the Fairfield-Ross Bay area. One block from sea, bus. Includes heat and water. $225 per month. Phone 598-8198.

$350: WILLOWS BEACH, VERY large 1-bedroom with fireplace. ocean views, tastefully furnished, utilities included. References required. 595-5446 or 384-1454.

BEACON HILL, NEAR WAterfront, bachelor suite in quiet house, suitable professional woman, references, $150. 598-4971 evenings.

$99 AND $150 FAIRFIELD CHARacter tudor, close to sea, shoppng and park, good accommodation. 384-1454 or 595-5446.

SMALL BACHELOR SUITE IN ground level basemnt, own entrance, nice yard, all found, $150. 386-1778 after 4.

SPACIOUS BACHELOR SUITE, Fernwood-Pandora area, $185. Phone Mr. Wayte, 479-5639 evenings and weekends, 386-8866 days.

BRIGHT, COSY TOP FLOOR IN older character home. One bedroom, quiet, close-in, $220. Including utilities. 384-8634.

LARGE SELF-CONTAINED, quiet, semi-furnished bachelor. $165. 388-7605.

TWO-BEDROOM BASEMENT suite, all utilities paid. Located near Cook-Quadra. 383-7571.

COSY COTTAGE WITH FIREplace and carport, no pets. Malahat Bungalows, 478-3011.

BACHELOR SUITE WITH KITCHen, share bath, utilities included $110, 721-3361.

EDGEWATER MOTEL, CLEAN, warm, one-bedroom from $165 month. 478-4212.

EDGEWATER MOTEL, CLEAN, warm, one-bedroom from $165 month. 478-4212.

ONE-BEDROOM SEA VIEW suite, grounds level, Dallis Road. References required. 384-5382.

FURNISHED ONE BEDROOM suite, $185 including utilities, near K-Mart. 477-5612.

$150 CLEAN, UTILITIES INCLUDed, central location, share bath. Gentleman. 595-3865.

FAIRFIELD BY THE SEA
Bachelor, tv lounge, utilities provided. $125. 386-7347.

2 BEDROOM BASEMENT SUITE, Quadra-Tattersal area. $240. 384-4697 evenings.

VIEW ROYAL BACHELOR SUITE cottage, $175 includes all utilities. Adults. 479-8112.

1 BEDROOM LIVING ROOM, kitchenette, bathroom, private entrance. 383-5261 or 382-0386.

LARGE 2-ROOM SUITE, SHARE bathroom. Heat supplied, furnished. James Bay. $125. 384-0769.

2 LARGE ROOMS FURNISHED, heat supplied, James Bay, $125. 384-0769.

BASEMENT SUITE WITH FIREplace, heat and hydro included. Near ocean in Sooke. 642-5627.

VIC WEST, BASEMENT SUITE, $120, suit mature person. 477-5796.

202 APARTMENT FURNITURE TO RENT

MAIS
FURNITURE and APPLIANCES
RENT
COLOR or BLACK-WHITE TV'S
FURNITURE—APPLIANCES
MICROWAVE OVEN
at PENNIES per DAY
1821 COOK
385-2435

STANDARD FURNITURE
Three Rooms from $40 per month
Immediate Delivery
382-5111

MONTH TO MONTH
Piece or Group
CAMOSUN FURNITURE RENTAL
942 Fort St. 383-3653

203 APARTMENTS WANTED

CLOSE TO UVIC
Quiet, pleasant and fully furnished self-contained suite or apartment wanted by honours University student. Non-smoker and drinker. From July 1 on year round basis, indefinitely. Please reply stating rent by April 25th, Victoria Press Box 512.

WANTED: JUNE 1, BY RESPONsible young working couple, non-smokers, non-drinkers, one-bedroom character suite in older house or cottage. Preferably with fireplace. After 5 p.m., 595-0479.

RESPONSIBLE MAN WANTS one bedroom apartment by May 1st in Character home. Up to $160. Call Robert evenings 383-7596 or 595-3697.

RELIABLE WORKING COUPLE require 2-bedroom suite in house or apt. Phone 595-1958 or 385-0672.

204 SHARED ACCOMMODATIONS

SHARE 3-BEDROOM SUITE IN house, close to town, fully furnished, $100 per month, includes everything except share of phone and cablevision, female only, phone 5-7 p.m., 383-9172.

ROOM IN 2-BEDROOM FURnished basement suite, available May 1st for summer or longer, $100 utilities included, McKenzie Ave., 2 miles from UVic. 477-7507, 477-8269.

HOUSE TO SHARE, WOMAN IN late 20s, to share home with 2 other females; rent $110. Between 9-4, 385-1466; any time, 386-6597.

TWO FEMALES TO SHARE three bedroom duplex, private entrance, backyard, $100 month plus utilities. 595-5879 or 383-6435.

UNIVERSITY AREA, WANTED May 1st, girl, non-smoker, to share deluxe townhouse, rent $150. Inclusive. Decreasing to $100 in September, phone 385-2514 evenings.

LADY WITH FURNISHED apartment desires share with middle-aged lady. 383-0689 mornings.

ROOM AVAILABLE IN CO-OP house, May 1st, for vegetarian non-smoking woman. 595-3647.

HONEST PERSON TO SHARE upper floor in Oak Bay. $125. 384-8368.

WANTED PERSON TO SHARE furnished townhouse $135. 478-2480 after 5.

WANTED — GIRL TO SHARE 10-acre country home, fruit trees, garden, chickens, Mary, 652-2952.

RECENTLY FORMED CO-OP house has 2 rooms available immediately. $100 inclusive, 595-1897.

WANTED PERSON TO SHARE 4-bedroom house, $94, call 382-2577.

206 DUPLEXES TO RENT

$395.00—Sidney. Large 3-bedrm SxS duplex in quiet location. In-law suite in full basement. Elec. heat. Avail. now.
$285.00—Metchosin. Modern 3-bedrm SxS in lovely country setting of 2 acres. Includes stove, fridge, W-W carpet, F.P. Avail. now.
$220.00—Burnside. 2-bedrm lower duplex w-w carpet, large yard, off-street parking. Avail. My 1.
PEMBERTON, HOLMES LTD.
1000 Government St., 384-8124

HAPPY VALLEY ROAD
Immediate occupancy. Spacious 2-bedroom duplex, lower level, wall to wall, kitchen appliances included, family oriented subdivision, close to schools and shopping, pets welcome; $250 per month. Call collect, 438-4351 or 271-7448.

BURNSIDE - MAYFAIR
2 bedroom suite 4 plex, all utilities included, washer and dryer, close to bus, schools and shopping, $300 per month, Available May 1st, 267 Tolcross 384-9802 or 383-7918.

LANGFORD DELUXE UNIT. 3-bedrooms, wall to wall, fireplace, electric heat, stove, fridge, one or two children welcome, $285. Available May 1st. 474-2484 after 5, weekdays.

SIDE BY SIDE DUPLEX, NEAR Jubilee Hospital, 2 bedroom, wall to wall carpet, fridge, stove, fireplace, full basement with garage, sundeck, no pets or children, May 1st., $300. 595-1106.

OLDER SOLID VIC WEST, 3 bedrooms up, 2 down. $6960 gross per year, large lot, prime development property (adjoining lot also available) $53,900. By owner. 595-6319 after 6.

QUIET GORGE-TILLICUM, 1100 sq. ft. side by side duplex. 3rd bedroom, second bath and family room in full basement, 12x17 living room with fireplace and drapes, 4 appliances. May 1st, $400. 386-0916.

COLWOOD CORNERS — 3-BEDroom, wall-to-wall, fridge and stove, heat and water included, carport, sundeck, large fenced yard. 478-7356.

1 BEDROOM AND 2 BEDROOM for rent in Sidney, fridge and stove, heat and light, $180 and $320 per month, no pets. Phone after 5 p.m., 656-2445.

2-BEDROOM SUITE ON UPPER level of duplex on ½-acre of land. Rent is $325 month and includes heat. Phone Jim Webber, Town & Country Realty Ltd. 382-7276.

SIDE-BY-SIDE 2-BEDROOM DUplex, fridge, stove, drive-in garage. Available May 1st. 2225 Cedboro Bay Road. To view phone after 5 p.m. 382-1464.

FAIRFIELD, 917 MCLURE, SIDE by side, 2 bedroom, fireplace, basement, garage, fruit trees in garden, quiet street, close in, $315, May 1st. 382-2872.

THREE-BEDROOM DUPLEX wall-wall carpet, fridge, stove, washer, dryer, drapes. 5 minutes walk to Colwood shopping centre. No pets. $400. 592-1943.

LOVELY 3 BEDROOM MAIN floor, large kitchen, fridge and stove, big back yard on cresent in Colwood area. $325 per month, ½ utilities. 474-2970.

FAIRFIELD SIDE-BY-SIDE, 2 bedroom, fireplace, stove, fridge, wall-to-wall, full basement. Responsible adults. $295. 478-1950.

AVAILABLE MAY 1ST, 3-BEDroom duplex on 2462 Eastdowne Rd. Please call 598-5835 between 9 a.m.-4 p.m. Thank-you.

4 ACRES, ROOMY 1 BEDROOM, fridge, stove, washer and drer, wall to wall, small barn, 35 mins. from town, $225 383-4568.

OAK BAY BORDER.
Large 2 bedroom lower duplex, fireplace, wall-to-wall, pets and children welcome, $295, 598-7689.

TWO-BEDROOM SIDE-BY-SIDE duplex, Hillside-Cedar Hill. $295 per month. Available May 1st. 598-3911.

LANGFORD, NEW SIDE-BY-SIDE duplex, 3 bedrooms, full basement, fridge, stove, close to school and shopping. $350. 478-9859.

APRIL 15TH, 2 BEDROOMS, fireplace, hardwood floors, full basement, 5 minutes for park and downtown, $315. 382-7358.

ONE SIDE OF SIDE BY SIDE, 3 bedroom duplex, basement, fridge, stove, drapes. $340, near Woolco. 477-5612.

DUPLEX TO RENT TWO BEDrooms upstairs and two downstairs, wall-to-wall carpet, nice view and carport. 383-0004.

2-BEDROOM SIDE-BY-SIDE, fridge, stove, washer, dryer, all drapes, large fenced yard, $275. 386-0935.

COLWOOD, MODERN TWO BEDroom, drapes, stove and fridge, large basement, $285. 478-5321, 385-8771.

JUBILEE AREA TWO-BEDROOM basement suite, fridge, stove, heat and utilities included. $245. 598-7219, 595-0305.

2-BEDROOM UPPER SUITE, fridge and stove, water included, no pets, $225 month. 384-7739.

UPPER SUITE, 1-BEDROOM, ideal for single person, Quadra-Bay area. $175. 479-8839.

LANGFORD, 3 BEDROOM, WALL to wall, electric heat, fireplaces, full basement, $325, 479-6019.

UPPER LARGE 3-BEDROOM DUplex. Heat, stove, fridge and water. $325. 658-5882.

TWO BEDROOMS, FRIDGE AND stove, water. $225 per month. Available April 15th. 384-7739.

IMMEDIATELY AVAILABLE, utilities included, Langford area, 2-bedroom, fireplace. 474-1346, $300.

JUBILEE, CLEAN, COZY, 2-BEDroom side, children, pets welcome, $290. 592-0738.

NICE RESIDENTIAL, LOWER 2-bedroom suite, furnished, University area. 656-6844.

COOK - PANDORA, BACHELOR upper, stove and fridge; immediate possession. $111. 383-9126.

DUPLEX IN LOVELY QUIET area, in Oak Bay. Fireplace, hard wood floors. 595-5347.

THREE BEDROOMS, $200, QUAdra-Bay St. 478-8155 after 6 p.m.

QUIET, OAK BAY, FURNISHED, $175. 592-0415.

210 HOUSES TO RENT UNFURNISHED

THREE-BEDROOM, BASEMENT, large yard, children and pets welcome, Langford, $350 per month. 478-1626.

VACANT AND BRAND NEW. Spacious 3 bedroom, 2 bathroom Townhome in ideal, close-in location. Only $375. 383-9126.

3 BEDROOMS, CHILDREN WELcome, $350, heat included, 1287 Centre Rd.

THREE BEDROOMS, CLOSE TO schools and shopping, $350 per month. 385-3595.

LARGE 3-BEDROOM, HIGH QUAdra, 2 fireplaces, 1½ baths, dishwasher, $475. 386-0935.

210 HOUSES TO RENT UNFURNISHED

Century 21 WESTERN HOMES
1037 Cloverdale 384-3494
388-6314

AWAY FROM CITY BUSTLE
Super deluxe townhouse, 3 bdrm., 2 baths, $450. IT'S A BEAUTY! Avail. May 1st.

GLEN LAKE AREA
3 bdrm, newer home, lovely fenced yard and patio. FP. $325 P-M. Avail. MAY 1st.

SOOKE
3 bdrm., FP, sundeck, $325 P-M. Avail. MAY 1st.

FINLAYSON - COOK AREA
Family home — 3 bdrm, tastefully decorated. Large fenced yard, carport, patio. $400. Avail. APRIL 1st.

JAMES BAY TOWNHOUSES
New, 2 bdrms, with fr. and st. $350, without fr. and st. $330 Avail NOW.

SOOKE
3 bdrm. home, $275, close to bus line. Avail. NOW.

COLWOOD
LARGE 3-bdrm., in 4-plex, $295; 2-bdrm., $265. Includes HEAT and WATER. Avail. NOW.

MT. DOUG AREA
2-bdrm., with large sunporch, yard, garage, f.p. $350 p-m. Avail. NOW.

$400.00—Whiffen Spit, Sooke. New 3 bedrm, 3 bath, FP., stove, fridge, thermopane windows, full basement, garage, large sundeck with set views. Avail. Now.
$350.00—Metchosin Rd., 3-bedrm one level on 1-3 acre lot. HW. floors, elec. heat. Avail. now.
$350.00—Gorge. Clean 2-bedrm FP, stove, fridge, full basement, separate garage, patio. Large master bedrm, lovely garden. Avail. May 1.
$215.38—Gorge. Cosy 1-bedrm home with FP stove. Avail. May 1.
$274.82—Near Town. Large older home in convenient area. Avail. May 1.
$370.29—Near Town. Large older 4 bedrm home wih fenced yard. Includes gas stove. Avail. May 1.
$425.00—Brentwood Bay. Large 3-bedrm 2 bath home. Large family room, 2 fireplaces, stove, fridge, washer. Possible In-Law suite downstairs. Double garage. Avail. now.
$525.00—Gordon Head. Immaculate 3-bedrm one level house. Stove, fridge, L.R. family rooms with F.P., W-W carpet, 2 bathrms, patio, double garage. Avail. June 1.
PEMBERTON, HOLMES LTD.
1000 Government St. 384-8124

BROWN BROS. on BLANSHARD
"People Helping People"

$380.00—$405.00—229 Ontario St., 3 bedroom townhouse, across from school and playground.

$295.00—541 Burnside Rd. E., 2 bedroom. Large living room with fireplace. Back yard and garage.

$175.00—821A Esquimalt Road, 2 bedrooms.

$138.00—1318 Hillside Ave., bachelor suite, separate entrance, heat included.

$140.00—1334 Hillside, bachelor suite, separate entrance, heated.

$353.80—1843 Laval Street, 3 bedroom duplex, close to schools.

$241.1—1718 Leighton Road, upper duplex, 2 bedrooms, older character house.

$271.00—1713 Feltham Rd., 3 bedroom duplex, convenient Gordon Head location.

For further information please contact Brown Bros. at 385-8771.

Haultain Area
Three Bedrooms
Liv. Rm. Din. Rm Kitchen and bathroom. Full basement and drive-in garage. Available — Rent $355.00
B.C. Land & Insurance Agency Ltd
530 Broughton Street, 388-5555

3 OR 4 BEDROOM HOUSE, large lot, double garage, Shelbourne University area. Stove, fridge and drapes, $400. Available June 1st. Phone 477-2039 after 3:30 p.m.

UNIVERSITY AREA. ATTRACtive 3-bedroom home, dining room, den, fully furnished, utilities, double plumbing; May 1st to Oct. 1st. Negotiable, $400. 477-5617.

3-BEDROOM TOWNHOUSE WITH basement, almost new, includes fridge, stove, drapes, recreation area with pool; $375 per month. 479-2514 after 6.

RECENTLY RENOVATED 4 BEDrooms, 1½ baths, fireplace, fully carpeted, fenced yard, carport, fridge and stove; available immediately. $300. 656-2863.

2 BEDROOM, BASEMENT house, Craigflower area, stove, fridge, carpets, drapes, May 1st for 6 months $280. 656-3591.

WASHER, DRYER, FRIDGE AND stove, 2 bathrooms, 3 bedrooms, townhouse-condo, near schools, and Gorge Vale Golf, $275. 383-4568.

SALT SPRING, LARGE 3 BEDroom home, fireplace, family room, utility room, 2 large sundecks. $375. 112-653-4237.

K-MART $520 P.M., no utilities. 3 bdrm, plus 1 bdrm in-law. IRENE DALZIEL 388-6275 Pager 566, Castle Properties Ltd. 386-6164.

MOUNT NEWTON FARM COTtage, 1 bedroom, stove, fridge, fireplace, out building, 2 acres fenced, $300. 382-7522.

ROCKLAND — 3-BEDROOM, 3 bathrooms, with family room on main floor, available May 1st, $500. 382-1517.

OLDER, 2-BEDROOM HOME, 647 Dupplin. Oil stove, oil heat, fridge, large yard, $250 per month, 384-2313 days, 479-1102 after 7.

SIDNEY TOWNHOUSE — 2 BEDrooms, plus den, fridge, stove and drapes, private yard. Quiet end unit. $300. 656-6439.

2 BEDROOM TOWNHOUSE FOR rent or sale. 1½ baths, wall to wall. Families welcome. Phone 478-8917 or 478-6649.

THREE BEDROOM, FULL BASEment, large yard, Burnside Washington. 383-9120. Between 6 and 8 p.m. $270 fonth.

3-BEDROOM, ELECTRIC HEAT home, with appliances, parking, large yard, convenient location, $335. Available May 1st. 385-5155.

MAJESTIC PARK IN BACK. 3-bedroom rancher, w-w throughout, appliances and drapes included. $350. 477-9636.

OCEANFRONT, 4 BEDROOMS, swimming pool, $600. 2705 Seaview Rd. (403) 482-6166.

SMALL 3 BEDROOMS, 1115 CAledonia, recently renovated; $275 per month. Phone 479-1393.

MAPLE BAY, DUNCAN 2 BEDroom seaview, April 15 - June 30, $200 a month. Victoria, 598-8152.

2-BEDROOM, FIREPLACE, REsponsible tenants, no pets, $300. 384-5089 evenings.

ESQUIMALT, 2-BEDROOM house for rent, $285 monthly. Phone after 6, 383-4074.

COLWOOD, 2-BEDROOM BUNGAlow, stove, fireplace, married couple, no dogs, lease, $290. 478-3624.

LAKEHILL, 2 BEDROOMS, fridge, stove, secluded backyard; May 1st, $350, references. 479-7790.

7-YEAR, 2-BEDROOM HOUSE, family or couple preferably. $300. 384-0077.

COLWOOD. NEW 3-BEDROOM townhouse, fridge, stove, dishwasher, $350. 658-5133.

4-BEDROOM HOUSE, FIREplace, dining room, basement, $400 rent. 385-1803.

SIDNEY
3-bedroom home. $300. Available April 1st. 656-3212.

LARGE 3-BEDROOM HOUSE, fridge and stove. 386-6214 after 6.

210 HOUSES TO RENT UNFURNISHED

DELUXE 3-BDRM. TOWNHOUSES
MORNINGSIDE WEST
GORDON HEAD AREA
1½ Bathrooms—$325
2½ Bathrooms—$350
AVAILABLE MAY 1
Exceptional sound proofing, low cost oil heating. W-W carpets, full basement, fireplace, free water and cablevision, washer, dryer, fridge and stove in each unit.
Contact Mr. or Mrs. Turner
477-3481
Byron Price and Assoc. Ltd.
385-2458

PATIO TOWN HOUSES
Adjoining park with tennis courts. A few steps to Victoria Harbor and waterfront walk ways.
New 2 and 3-bedroom townhouses with private patios.
Five minutes from downtown with free parking.
Carpet W-W with drapes and appliances.
2 bedroom—$295
3 bedroom from—$325
P. R. Brown & Sons Ltd.
762 Fort St. Tel. 385-3435
Weekends or evenings
Telephone 385-4375

TOWNHOUSE — CLOSE TO TOWN WITH country atmosphere. Almost new — 2 large bedrooms — w-w carpet, LR and DR, 2 storeys. Just shining condition — fridge, stove and use of swim pool, rec hall, sauna, water incl. Available May 1st. Rent $300.00.

COLWOOD AREA — MODERN 3 bedroom house, on quiet street. Excellent condition. Available Apr. 1st. Rent $390.00.
david burr ltd.
655 Fort St. 384-9335

TOWNHOUSES
- —Overlooking Victoria Harbour
- —Embraced by Waterfront Park with tennis courts
- —Private sunny patios
- —W-W carpets, drapes and appliances
- —Free parking
- —Minutes from downtown

3 BEDROOM $335.00
724 SEA TERRACE
P. R. BROWN and SONS LTD.
762 FORT ST. 385-3435
or anytime 595-0185

FOR RENT WITH OPTION TO PURCHASE BRAND NEW 2-BEDROOM FULL BASEMENT TOWN HOUSE IN JAMES BAY, LOCATED WITHIN EASY WALKING DISTANCE OF GOVERNMENT BUILDINGS. MONTHLY RENT OF $375 INCLUDES STOVE, FRIDGE AND DRAPES, PH. JIM WEBBER, TOWN & COUNTRY REALTY LTD. 382-7276. RES. 658-5977.

FRESH AIR AND LARGE YARD WITH BARBECUE — LANGFORD
2 bedroom, basement, garage, close to shopping. $300 p.m. Avail. NOW.
CENTURY 21, Western Homes
1037 Cloverdale Ave., 388-6314

UNIVERSITY AREA
One block from shopping centre, bus stop at door, 1800 square feet, 4 bedrooms, 2 bathrooms, living room, dining room and den. Carpets, stove, fridge and some curtains included. $475. Phone 592-0381.

3-BEDROOM TOWNHOUSE, finished rec room, near Woolco shopping centre. Swimming pool and rec centre in complex. $350 per month, plus utilities. Will consider rent to purchase. Phone 384-5227, 9-5 p.m.; 384-1728 after.

DELUXE TOWNHOUSE, 626 Goldstream Ave., 2 bedroom plus den, 1½ baths, fireplace, fenced backyard, $350. 385-9776, 9-5 or 474-1866 evenings.

2-BEDROOM TOWNHOUSE, drapes, wall to wall carpeting, fridge, stove, washer and dryer, basement. Close to Woodward's. $250 per month. 479-6218.

AVAILABLE IMMEDIATELY: Brand new 1 bedroom suite for rent, living room, bedroom, washroom, wall to wall, no pets. Phone after 5 p.m. 479-9503.

3 bedroom house, View Royal. Stove and Fridge. $365 per month, May 1. 595-2413 or 548-8491. Pace Properties Ltd.

RENT OPTION-TO-PURCHASE, near Sears, spotless 3 bedroom, den, family room, patio off dining room, fireplace, full basement, drive-in garage, $400. References 642-4308, 384-1615.

SPENCER CASTLE
Deluxe two-bedroom top floor superb views, no pets or children, $550. 479-6754.

ESQUIMALT AVAILABLE APRIL 30th, 3 bedrooms, basement, 894 Dunsmuir, $350. 386-0394.

1-BEDROOM BEACH CABIN, $155 per month, 16 miles from Victoria (Metchosin district). 478-3323.

VIEW ROYAL 2 BEDROOM $245 includes all utilities, adults. 479-8112.

5 BEDROOMS, STOVE AND fridge, available May 1st, 479-2509.

211 HOUSES TO RENT FURNISHED

$400. Gorge area. 2-bdrm plus den, FP, garage. Fully furnished. Close to shopping, bus. No children or pets please. Avail. now. Ideal for older couple.
PEMBERTON, HOLMES LTD.
1000 Government St. 384-8124

BRIGHT SUNNY HOME ON NICE quiet corner, near park. Ideal for children. 3-bedroom (1 down) $350 with possible reduction for light caretaking. May 1st to September 1st. 386-1916.

MAYNE ISLAND. FURNISHED cabin, weekly rentals only, 539-2336.

2-BEDROOM, GORGE AREA, TIL November 1st adult married couple only, no pets. 383-4241.

212 HOUSES WANTED TO RENT

UNFURNISHED HOUSE OR roomy duplex with yard for responsible and clean family of four. Older home preferred — ready and willing to maintain and improve. References available. Up to $275 per month. 385-1932.

NEEDED JUNE 1 — 3 OR 4 BEDroom house for intern and young family — near Royal Jubilee, with fireplace, fenced yard. Up to $320 per mo. Please write or call D. Hoffman, 2876 Salmo Court, Van. or 224-1480.

WORKING PERSON WITH REFerences wishes to rent small house or cottage, in country by May 1st. Will do light repairs, and care for garden. Please call 721-3588 or leave message at 477-1216 after 4 p.m.

MEDICAL INTERN, MARRIED, one child, seeks large apartment or house for 1 year, from May. References. Call 592-1783 after 6 p.m.

RESPONSIBLE WORKING PERsons with references, require 2 or more bedroom house by May 1st or sooner. Phone 477-3817 after 5.

GENTLEMAN NEEDS SMALL house or cottage in Cadboro Bay-10 Mile Point area with garden space. Call Mr. Rose. 477-3202.

WANTED, 1 OR 2-BEDROOM older house with garage. Please phone 383-5154 after 5.

2 WOMEN LOOKING FOR 2-BEDroom side by side duplex or house, unfurnished. 386-3897.

COTTAGE OR BUNGALOW BY retired couple; Saanich Penin. pref. 385-9063.

DOCTOR REQUIRES 3-BEDroom home in James Bay by June 1st. Phone 598-5983.

NEED 5 OR 6 BEDROOM HOME. Central. June occupancy, 595-1104.

215 HALLS, WAREHOUSES, TO RENT STORES and OFFICES

FOR RENT
- —Adjacent to major shopping centre in the heart of Langford.
- —Near new building with 2 storeys of 1500 sq. ft. each.
- —Lots of parking.
- —$1400 per month

Call Mr. Bailey
Days 478-9567
Eves. 598-5904, 385-1853

DOUGLAS ST. STORE
Large prime retail store for lease. Main floor 2588 sq. ft. with 652 sq. ft. mezzanine, plus basement (2,588 sq. ft.). Located at 1410 Douglas. Call Morguard Properties, 383-4168.

DOWNTOWN VICTORIA, PRIME 2nd floor office space — 200 sq. ft. Suitable for office or studio. Avail. Now.
PEMBERTON, HOLMES LTD.
1000 Government St. 384-8124

DELUXE OFFICE SPACE
1400 sq. ft. — four offices, washrooms, coffee room, etc. — Completely finished and custom decorated. $525 per month. Woodwards area. 385-1491.

215 HALLS, WAREHOUSES, STORES and OFFICES TO RENT

SEASPRAY PROPERTIES LTD./REALTORS
1911 QUADRA
386-3124

RETAIL
STADACONA CENTE, Fort or Pandora. Frontage of Oak Bay Junction. From 517 sq. ft.
2649 QUADA 1250 sq. ft.
3400 DOUGLAS 2300 sq. ft.
1540 CEDAR HILL X 1500 sq. ft.
1225 ESQUIMALT 2100 sq. ft.
1205 QUADRA 3600 sq. ft.

OFFICE
QUADRA CENTRE from $825 sq ft.
2526 GOV'T, 917 sq. ft.
2713 QUADRA 1200 sq. ft.
1253 ESQ. 670 sq. ft.
DOWNTOWN 2600 or 4,000 sq. ft.

WAREHOUSE
426 WILLIAM 2100 sq. ft.
GORGE RD. 1500 or 3000 sq. ft.

Some of these spaces can be adjusted for size and we have other listings.

M-W CENTRE
2614 BRIDGE ST.
RETAIL-SHOWROOM
OFFICE-STORAGE
Sizes from 100 sq. ft.
- —Answering Service
- —Steno Service
- —Lunchroom-Board Room

Designed to accommodate both large and small business. Share your overhead — cut expenses. Call us today with your requirements.
R. D. LAW 386-3124

2 New Workshops For Rent
731 Pembroke St.
1500 Sq. Ft. Each
SUITABLE FOR
Lawnmower Repair, Welding, Equipment Repair, Sign Shop, Woodwork, Upholstery, Boat Repair, Tire Shop, Sheet Metal, Camper repair, Machine Shop, Muffler Shop, Glass Shop, Printing Shop, Motorcycle Repair
Ask for Dave Baird or John Bell 388-4491

OFFICE SPACE
Approximately 950 sq. ft. on ground level available now at $250 per month. Lease available to right party. Location is across from Town & Coutry. Contact:
388-4434 RICK KINNIS 477-9394

PRIME LOCATION
This fine office space is situated close to town but far enough away to miss the heavy traffic of town. The monthly rent includes heat, air conditioning, electricity, parking and also excellent janitorial services. A must to view:
MARGUERITE VICKERY
388-4434 592-6149
WESTMONT REALTY (1977) LTD
388-4434 920 Hillside

BROWN BROS. on BLANSHARD
"People Helping People"

$500.00—Large hall with stage — kitchen — oil furnace — downstairs rooms, etc. James Bay Area.

For further information please contact Brown Bros. Agencies at 385-8771.

WAREHOUSE
New condominium warehouse from 1,300 to 4,700 sq. ft. for lease. Good location. Contact Tom Slemko 382-2134. FARMER INVESTMENTS & REALTY LTD.

NEW OFFICE SPACE
Now leasing superior new office space in busy area suitable for lawyers, doctors, dentists, accountants, etc. Air conditioned, excellent parking. 479-7117.

DOWNTOWN OFFICES
A choice of office space from 438 sq. ft. to 3,000 sq. ft. Available in modern air-conditioned professional building opposite city parkade. Reasonable rent. Contact Morguard Properties, 383-4168.

2750 SQ. FT. HEAVY INDUSTRIal warehouse space. Offices, 3 phase wiring, 2 washrooms, loading dock, security system. Can divide. Reasonable. 477-4838, 383-1233.

BEAUTIFUL 700 'CARPETED OFfice with built-in desk and filing cabinets. Must be seen to appreciate. Close to Woodward's, parking lot. Available immediately. Contact owner. 383-8774.

DOWNTOWN
895 Fort St. Office space, bright carpeted, partitioned, freshly decorated. Including janitorial. $265. Available May 1st. Covered parking available. 388-7923, 385-5534.

RENTAL SPACE AVAILABLE March 1st, downtown, approx. 1,000 sq. ft. Street level. Ideal for studio, retail store, office, stock, storage, etc. $325 per month. Parking. Phone 382-2012 or 382-3923.

BEST DOUGLAS ST. LOCATION 1050 sq. ft., excellent office space, $375 per month includes heat, elevator, electricity and janitorial services. Call Royal Trust. 388-4311.

WAREHOUSE
New warehouse corner of Devonshire and Cave, 2,675 sq. ft., finished office. $2.95 per sq. foot. Water included. Phone 477-5274 or 479-7041.

RETAIL OR OFFICE
Ground floor commercial space in a busy Esquimalt shopping square. Approx. 1200 sq. ft. Please call 388-5471. Concord.

OFFICE SPACE AVAILABLE IMmediately in Sidney, suitable for professional, 682 sq. ft. 2nd floor above Toronto Dominion Bank. 656-1141.

SMALL WAREHOUSE OR SHOP, overhead loading door, self-contained [illegible], heavy industry zoned, available now, 388-6645 Weekdays, 8-5.

For lease, 3,000 sq. ft. of warehouse and office plus LOTS OF PARKING. ½ block off Government St., near Humbergreen. Phone 382-4813 for appointment.

UP TO 5,000 SQ. FT., 2,000 BLOCK Douglas Street available May 1st or sooner. $6 per sq. ft. per year. 384-9865, 385-7751.

APPROX. 2,000 SQ. FT. OF warehouse. Sprinkler system, corner of Bridge and Hillside. Phone 388-6645 weekdays, 8 to 5.

UP TO 6000 SQ. FT.
Downtown suitable warehouse or workshop $2.50 per sq. ft. per year. 385-9065, 385-7751.

154 MARKET SQUARE, PANdora store front, 400 sq. ft., painted, carpeted, rent and maintenance, $290; lease. 382-7862.

18' HIGH WAREHOUSE WITH mezzanine and offices, modern, reasonable rent. 383-7142.

1,800 SQ. FT. DOCK LOADING warehouse, office, Oak St. $2.75 sq. ft. Ph. R. B. Long, 592-3663.

2ND FLOOR OFFICE FOR RENT, 528 sq. ft. close to Douglas St. call 388-5641 or 382-2116.

1500 SQ. FT. 500 BLOCK JOHNson Street, 2nd floor, $2.80 per sq. ft. per year. 385-7751.

RETAIL SPACE FOR RENT, 617 sq. ft., Gorge Shopping Centre. 388-5612.

PSYCHIATRIST
Quiet location, near Eric Martin Institute. 600 sq. ft. $250. 595-2434.

1200 SQ. FT. OFFICE SPACE Hillside and Quadra, $400 per month. First month free. 384-8191.

500 SQ. FT. STORAGE AND OR office space to rent, reasonable, 477-4838, 383-1233.

QUADRA-HILLSIDE
Retail store for lease. 477-9443.

555 HILLSIDE, OFFICE SPACE for rent, $150 per month. 479-1767.

215 HALLS, WAREHOUSES, STORES and OFFICES TO RENT

REALSPAN PROPERTIES LTD.
845 BROUGHTON 388-6454

COMMERCIAL LEASING

Highlight Of The Week

OAK BAY VILLAGE

500 SQUARE FEET OFFICE OR RETAIL SPACE COMPLETE WITH SIDEWALK SIGN AND TWO PARKING SPACES AND LOTS OF LIGHT FOR ONLY $250.00 A MONTH.

OUR MANY OTHER LISTINGS INCLUDE OFFICE SPACE, RESTAURANTS, MEDICAL, AND INDUSTRIAL.

CALL 388-6454
FOR ANSWERS TO YOUR QUESTIONS ABOUT LEASING.

NP REALTY
NORTHERN PACIFIC REALTY LIMITED

McKenzie-Quadra
Second floor office — 693 sq. ft. — reasonable rent. Abundant parking. Daily traffic count 35,000. Next to bus stop. Will furnish or divide to suit.
R. GEDDES
479-1687

Cedric Steele Realty Ltd.
388-6258

PROPERTIES FOR LEASE
7 HOUSES
Client has 7 homes at $48,500 each, he wishes to trade for clear title condos or commercial properties. 388-6258 CEDRIC STEELE 592-3842

DOWNTOWN OFFICE
Charming character building. Mostly professional tenants. Bastion Square location. 400 and 500 sq. ft. adjacent or 2 separate offices. Perfect for small law firm, research, insurance, etc.
388-5365

PRIME OFFICE
Opposite Eaton's. 1000-4500 sq. ft. Panelled, carpeted, beautiful offices. Attractive rent.
ANGLO-CANADIAN
386-8855

WAREHOUSE FOR LEASE
Approximately 3400 sq. ft. near new concrete block building at 834 Devonshire Rd. Heated, deck loading, 3 large overhead doors. 20 ft. ceiling, small office included, 2 washrooms, special loading bay for 45 ft. trailer. Plenty of parking, fenced in for security. Available on 30 days notice. $2.95 per sq. ft. Good lease to qualified tenants. Please call 477-6621.

FOR RENT
70' FRONTAGE ON DOUGLAS
Building of approx. 2,000 sq. ft. Mayfair area. Available May 1st. Further details from Mr. Anderson at 382-2721 or 477-4985.

FULLY AIR-CONDITIONED
1800 SQ. FT. TO 3600 SQ. FT. Suitable for light warehouse, office, wholesale, retail?? Price $4 per sq. ft. Within 1 mile of City Hall. For details call:
388-6258 GERRYFINNIGAN
383-4739
Cedric Steele Realty

ONE PRIVATE FURNISHED OFfice, within a total of three, share steno-receptionist, pleasant atmosphere. Hillside location. 595-1919.

4500 SQUARE FEET INDUSTRIal manufacturing warehouse, plus 1800 square feet office for lease. 388-4631, 479-5919.

8'X12' STORAGE SHEDS, $1.50 per day. Phone 388-6474.

233 MORTGAGE LOANS and INSURANCE

$$$$$$$$$$$$$$$$$$

1st - 2nd - 3rd MORTGAGES
EXAMPLES:

BORROW	PAY
$5,000	$44.25
$10,000	$88.50
$20,000	$177.00

25 YR. AMORT. — 5 YR. TERM
FUNDS IMMEDIATELY AVAILABLE
INTERVIEWS IN THE PRIVACY OF YOUR OWN HOME
W. A. (Bill) Hodgson
385-2458
EVENINGS 385-4528
Byron Price and Associates Ltd.

$$$$$$$$$$$$$$$$$$

1st AND 2nd MORTGAGE LOANS
SOOKE — GULF ISLANDS
SHAWNIGAN — DUNCAN
UP-ISLAND — MAINLAND
We specialize in Land and Land Development Mortgages
Existing Mortgages Bought

VICTORIA 1ST MORTGAGES FROM 10%. PAY OFF ANYTIME
Lowest Payments Available
Call Mr. Douglas Hawkes Collect 384-7128 (after hours 477-9544)
DOUGLAS HAWKES LTD.
990 BLANSHARD ST.

MONEY PROBLEMS?
Mortgage money immediately available. Difficult situations are our specialty. If you have had credit problems or have been turned down elsewhere, try us, no red tape, interviews in the privacy of your own home. 24-hour O.K. Any amount, any reason.
DEREK GREEN
388-7891 or 479-1475
RAE INVESTMENTS LTD.

MONEY PROBLEMS
CAN BE SOLVED
$20,000 Low As $187 p.m.
Call me anytime for fast answers and don't worry if your Credit Union has turned you down.
388-4334
MR. FARRELL
656-6886

Funds available immediately for 1st and 2nd mortgages. Contact: david burr ltd.

1st and 2nd MORTGAGE LOANS
25 yr. Am., 5 yr. term, No Lock in, 24 hr. approval subject to appraisal, competitive interest rate — 1st Mtge. up to 75 per-cent of appraised value, 2nd Mtge. up to 85 per cent. For further information call
388-6161
Wilf Cotton or Kai Jacobsen
Avon Mortgage Corp.
Real Estate Service Centre
1001 Cloverdale Avenue

PROMPT SERVICE
PROMPT APPROVAL
Call us for your mortgage requirements, Allan McDonald, 595-2121, Hillside Mall. Stan James, 479-7161, 3960 Quadra St.
NATIONAL TRUST REAL ESTATE

1st MORTGAGE INVESTMENTS
Current mortgages on hand at 11% from $10,000 up. DOUGLAS HAWKES at Douglas Hawkes Ltd., 990 Blanshard St. 384-7128.

NEED MONEY?
Quick — Courteous — Confidential Service. Call Don MacGillivray.
GLENGARRY REALTY—479-7138

234 MORTGAGES FOR SALE

MORTGAGE INVESTMENTS
We have several mortgages for sale, or for your participation with guaranteed payments and full administration. Following are a few examples:

Amount	Rate	Term	Payment
Firsts			
27500	11¼	60 mos	283.76
36944	12¾	24 mos	401.34
Seconds			
8600	18½	21 mos	137.34
3138	16	34 mos	115.25
1984	15	35 mos	47.12
Thirds			
11406	15¾	58 mos	199.80
3395	18	19 mos	74.00

If you have $5,000 or over and wish a higher yield than offered by savings accounts or term deposits, let us discuss your requirements.
George Holmes or Dave Templeman
386-8324
ELAND INVESTMENTS LTD.

WE PAY CASH FOR MORTgages and agreements. If you have a mortgage or an agreement on which you are collecting payments but would like to sell your equity for cash, please phone Mr. Eric Charman, 385-9765, CHARMAN PACIFIC REALTY LTD., 608 Broughton Street (across from Eaton's parkade).

235 WANTED TO BORROW

NP REALTY
NORTHERN PACIFIC REALTY LIMITED

15% FIRST MORTGAGE
Good cash flow, excellent security. Amounts from $1,000. Required immediately. Interest from date of deposit.
BOB ELLIS
479-1687

BUILDER
requires short-term funds fully secured by mortgage. Interest 14% and up. Provision for roll-over to interested investors. 386-0130.

$30,000 2ND, 15 PER CENT, ONE-year term, well-secured commercial building, good covenant. 595-5446.

240 BUSINESS OPPORTUNITIES

2 New Workshops For Rent
731 Pembroke St.
1500 Sq. Ft. Each
SUITABLE FOR

Lawnmower Repair	Welding
Equipment Repair	Sign Shop
Woodwork	Upholstery
Boat Repair	Tire Shop
Sheet Metal	Camper Repair
Machine Shop	Muffler Shop
Glass Shop	Printing Shop
Motorcycle Repair	

Ask for Dave Baird or John Bell 388-4451

COMMERCIAL BUILDING
10% RETURN
26% equity will purchase a Victoria commercial building and produce a 10% annual income on invested cash. Five plus five-year leaseback by national tenant, or owner occupy the building cash to mortgage. Building uses call listing broker.
388-6258 GARRY BENTHAM
652-3049
CEDRIC STEELE REALTY

Terrific Potential
Are you running your own business or profession in Esquimalt and tired of renting? Why not drive by 624 Admirals Rd. next to the Legion and see this terrific stucco building on a 57'x142' Commercial lot (with great off St. parking.) Fantastic future potential. Lease now, buy later to the right person. Excl. with JIM RANSON, Westgate Realty, 388-8841, 479-5910.

MECHANICS OPPORTUNITY
2400 sq. ft. block building, lively, used automotive parts business, Central Duncan. $135,000, with easy financing. BEN GREIG 598-3105 or IRENE DALZIEL 388-6275 Pager 566 Caste Properties Ltd. 386-6164.

You'll Be Happy
Say "Goobye" to the boss, invest into this fast service shop selling flowers, soft drinks, dairy, etc. etc. in a busy shopping centre. $80,000. Open to offers. MLS. Call me for details: Donna Valikoski, 386-8441 or 384-2057.
J. H. WHITTOME CO. LTD.

Grocery Store
Living Quarters
Excellent gross turnover of $300,000 per annum. Low overhead in operation. Full price for business only $47,500, plus stock. Phone Victor Wong 385-2458.
Byron Price & Assoc. Ltd.

MARINA
Near Duncan, 1 acre land, 1.6 acres lease. 282' waterfront. Large residence, all equipment, $50,000 down. Owner will carry financing. Phone 112-746-7359.

HIGH HILLSIDE
11,439 sq. ft. of R3-2 zoned City property. Also plans for 10 unit Condominium or rental apartment. $110,000 value.
Joe Manton 382-5211
ROBERTS INVESTMENTS LTD.

AVAILABLE IMMEDIATELY, complete boat construction and repair facilities with accommodations for boats up to 50'. Located at 898 Marchant Rd. Brentwood Bay. Long term lease preferred. 2213 Days, 479-1102 after 7.

INVESTOR WANTED
$10,000 required. We train you and your crew. First time ever offered. Post Office Box 5218, Station B, Victoria.

BOATS SALE CENTRE
FOR LEASE
Operating in Sidney marina area. 15,000 sq. ft., blacktopped, fenced. Phone 656-3513.

JANITOR SERVICE: FULL LINE of new equipment valued at $11,980. Gross income $40,604. Asking price $25,000. Reply Victoria Press, Box 642.

INVESTMENT INVITED. $100 and up in a high return business, 15 per cent return guaranteed. Victoria Press, Box 643.

INVESTORS WANTED WITH $100-$5000 to become part of a new company with excellent potential. Victoria Press Box 622.

LUCRATIVE OLD TOWN TOBAcco shop, $10,000. Stock extra. Will train. 382-5479. Private sale.

GIFT AND CARD SHOP FOR sale. $15,000 plus stock. Fast growing area. Victoria Press Box 587.

SPORTING GOODS STORE
Good location. Interested buyer contact Victoria Press, Box 638.

WAREHOUSE
2000 sq. ft. including mezzanine. $46,000. 658-8817.

241 BUSINESS OPPORTUNITIES WANTED

HUSBAND AND WIFE LOOKING for soft ice cream outlet. Write 547 12th St., Courtenay V9N 1T8. 112-338-7601.

244 REVENUE PROPERTY

OAK BAY DUPLEX
Want a large U and D duplex with possible commercial potential near Oak Bay Ave.? Revenue $600 per month. We'll take your trade. Only $75,000. New MLS.

Commercial Block??
What a great location for this fully leased block in the popular Town & Country area. Approx. 9500 sq. ft. office and 1700 sq. ft. warehouse on 16,682 sq. ft. of land zoned C-2. Nets $45,000 per year app. Can be strata titled. Only $480,000.

TOWN & COUNTRY POTENTIAL
I have a 3-bedroom home on a 60x120' lot, that is close to Woolco. Great holding property. Drive by 860 Short St. off Oak. Only $50,900. MLS.
GERRY MARTIN
477-7050 598-5144
T. L. MANN & ASSOCIATES

IDEAL INVESTMENT
Class 32
Apartment Block
24 modern 2 BR suites, centrally located in the rapidly expanding city of Prince George, B.C.
For further information, please contact
THOMPSON CONSTRUCTION CO. LTD.
3351 15th Ave.
Prince George, B.C.
PHONE 564-6225

QUALITY APARTMENTS
FAIRFIELD — 46 Suites, only 10 years old, close to Beacon Hill Park. Excellent financing available. Price $920,000.
FORT ST. — 76 Suites, only 10 years old, low down payment possible. Close to downtown. Price $1,400,000. MLS.
SIMPSON-SEARS — 24 Suites, most suites have a view. Only $65,000 down possible. Price $445,000.
PANDORA — 62 Suites, only 4 years old. High location with views. Price $1,300,000.
ESQUIMALT — 35 Suites, only 5 years old. Low maintenance, separate entrances. Price only $595,000.
VICTORIA WATERFRONT — 81 Suites situated on 67,000 sq. ft. of prime land. Close to Beacon Hill Park. Price $1,500,000.
Plus many more quality apartments!
F. G. Carver or J. Carver
595-8664
HENDERSON REALTY LTD.
385-9741

BB BROWN BROS. on BLANSHARD

ROOMING HOUSE
Cook Street
"People Helping People"
Six light housekeeping units and one suite. Needs "TLC." MLS 31568.
$68,500
JIM McNAUGHT 592-0285

COLWOOD DUPLEX
$73,500
New Listing
Side-by-side duplex on cul-de-sac in good condition. Approx. 8 years old. 2 bedrms. basement each side. Large new rec room one side. Quiet, convenient street. EXCLUSIVE.
McNAUGHT 592-0285
TED KAY 385-4086
or 385-8771 (anytime)

GOOD BUY
6 Suite apartment (not a conversion) always fully occupied — excellent condition in city location, showing 8½ per cent return. Good holding property. ASKING $95,500.00.
CLARE M. STEVENS
388-6454 658-5072

OLDER HOUSE
Currently rented at $300-month, this home is in a good rental area. Large lot is excellent holding property for future redevelopment. ASKING $39,900.00.
CLARE M. STEVENS
388-6454 658-5072
REALSPAN PROPERTIES LTD.

CHOICE CORNER OPPOSITE PARLIAMENT BUILDINGS 6 Rental units gross $10,400. Site area approx. 10,500 sq. ft. Asking $145,000. Owner Anxious. Make an offer!
STANLEY WINTERBOTTOM 598-2253
DAVID SCOTT 385-3435
P. R. BROWN & SONS LTD.

MODERN APT.
17 suite QUALITY APT. in GOOD LOCATION. For information on this and larger apt. blocks call GEORGE GREEN — 385-3435 or 477-4651 — P. R. BROWN & SONS LTD.

ROOMING HOUSE SIDNEY
Rarely a vacancy and practically self-operating. Furnished 10 BR. rooming house with co-operative kitchen facilities. Three bathrms. Net before financing $9,474. Asking $78,900. Vendor anxious. MLS 31329.
PHIL WARREN
477-7291 Anytime
D.F.H. REAL ESTATE LTD.

TAX SHELTER
Invest in beautiful ocean front condominiums and townhouses which offer excellent future appreciation and CCA tax savings now. Excellent terms. For further information call
OCEAN VILLAGE
Roscoe Development Corp., Sooke, B.C.
642-5254, 24 hours

4 PLEX (FFLD)	$110,000
16 SUITE (FFLD)	$320,000
24 SUITE (LFD)	$540,000
24 SUITE (VIC)	$445,000
33 SUITE (VIC)	$610,000

ALWAYS NEED GOOD LISTING TO SELL!!
CALL ME ABOUT YOUR APARTMENT!!
386-3231 JOHN A. JOHN 477-8096
BLOCK BROS. REALTY LTD.

APARTMENT BLK.
30 SUITES
Good rental area. Four 2 bdrm, twenty-four 1 bdrm. and two bachelor. Full price $490,000. Call HAROLD WARE Castle Properties Ltd. Off. 386-6164 or Res. 385-1580.

4 LARGE BEAUTIFUL SUITES. Professionally converted as a new building with two 3 BR suites and two 1 BR suites. All with separate entrances. You won't be disappointed. $11,400. GROSS REVENUE. MLS 29377. $92,500.
385-7721 Cliff Salmond 477-3626
GARDNER REALTY LTD.

10.26% return
This 1154 square foot half-strata title duplex has 3 bedrooms and 1½ bathrooms and is rented at $4500 per year. Total expenses are $550. Priced to a sell at $38,500. Call George Holmes. 386-8324.
ELAND INVESTMENTS LTD.

WESTMONT REALTY (1977) LTD. 388-4434
920 Hillside

TAX SHELTER
NO SUBSIDY
SHOWING CASH FLOW
BRAND NEW 10-SUITE APARTMENT WITH 3500 SQ. FT. ON THE GROUND FLOOR OF COMMERCIAL — OFFICE SPACE — IDEAL FOR DOCTORS, DENTISTS, ETC. THE BUILDING IS SITUATED ON A STREET WITH HIGH TRAFFIC COUNT. ALL APARTMENTS ARE RENTED AND APPROX. 2300 SQ. FT. OF OFFICE SPACE IS LEASED. THE BUILDING QUALIFIES FOR FULL C.C.A. VENDOR WILL CONSIDER CARRYING 1st ASKING $495,000.
WAYNE BUTTERFIELD
IRV LIDSTONE
388-4434

SHOPPING CENTRE
Show good return in high traffic area on outskirts of city. Good financing. Asking 660,000. For further information contact:
WAYNE BUTTERFIELD
IRV LIDSTONE
388-4434

COMMERCIAL ZONED LOT
$57,900
2 blocks to City Hall. Presently has an old house on it with 5 suites. Now being rented. Ideal for conversion to office or stores, etc. For more information contact:
WAYNE BUTTERFIELD
IRV LIDSTONE
388-4434

8 SUITES
Close in. 4 one-bedrooms with fireplaces, and 4 studios. $12,000 could handle. For more information please contact:
WAYNE BUTTERFIELD
IRV LIDSTONE
388-4434

BARGAIN!
Up and down duplex in centre of the city. Walk downtown. 2 bedrooms in each. Separate entrances. All appliances included. It's a steal at $59,900. Call me anytime.
WAYNE BUTTERFIELD
IRV LIDSTONE
388-4434

EASY CONVERSION
Over 1700 sq. ft. of living space on main floor. Plus high basement, lots of new plumbing. Priced well below replacement and appraised value. Asking $59,800. For further information contact:
WAYNE BUTTERFIELD
IRV LIDSTONE
388-4434

PRICED TO SELL
Renovated duplex on extra large, well treed lot. Located on quiet cul-de-sac in Millstream-Trans Canada area. Duplex-residential zoning. Asking $59,900. MLS 32142. A must to see.
388-4434 WAYNE BUTTERFIELD
388-4434 IRV LIDSTONE

GOOD REVENUE
Motel with swimming pool. Housekeeping and sleeping units; owners suite. Next to Golf Club and close to restaurant and shopping. Priced to sell.
WAYNE BUTTERFIELD
388-4434
388-4434 IRV LIDSTONE

62,677 SQ. FT.
LIGHT INDUSTRIAL
Just off Douglas close to Woodwards. 2-street access. This large parcel can be subdivided. Within city limits. Asking $11.50 per sq. ft. all offers considered.

DOWNTOWN CORE BUILDING
Fully leased, in the heart of the city. This older building is low maintenance and good holding property for future development. Asking price is only $325,000.

35 SUITES
One of the nicer apartments in James Bay. Very low vacancy rate. Owner will carry large 1st mortgage back. Asking price $650,000.
Call:
LEO PIGERT OR EVAN WILLIAMS
388-4434 (24 HOURS)

ROCKLAND MANSION
Situated on over ½-acre of beautifully landscaped secluded gardens this five-yr.-old building has 11 rental situations and potential for more. It presently nets $14,000 but could be $15,000 with rent increase. Chance of a lifetime offered at $169,900. Call
GLENN NICHOLLS
598-5144 598-7689

EXECUTIVE DUPLEX
Sits high on a hill in Fairfield with sweeping almost 360-degree views of sea, Mt. Baker, city and the Sooke Hills. This 4½-yr.-old luxury legal duplex has 5 self-contained levels and a penthouse owner's suite that will knock your eyes out! One side rents for $930 and the other for $850. Offered now at $188,700 with excellent financing available.
GLENN NICHOLLS
598-5144 598-7689
T. L. Mann & Associates Ltd.

SxS DUPLEX
FAIRFIELD
$66,900
Situated on a level lot in a convenient area, 3 blks from beach and Beacon Hill Park. Comprises Living rm., Dining Rm., 2 good BR-s, kitchen, 4-pce bath, separate utility rm, garage and oil-fired hot water heating unit on each side. CLEAR TITLE — TERMS. NEW EXCLUSIVE.
385-2481 ED JUPP res. 592-1019
Swinerton's Realty World.

8 RENTAL UNITS
FURNISHED
CLOSE TO TOWN
ASKING $98,000
3 apartments plus 5 housekeeping units, all fully rented. Excellent cash flow. A must-see for the prudent investor looking for an equity gain. For full details on this exclusive listing, please call
David Southall
477-7284 (24 hrs.) 652-1201 (Res.)
D. F. Hanley & Associates

SxS DUPLEX
Nothing Down!
Owner will carry second mortgage on character duplex in James Bay, 1½ blocks from ocean. Each side has 3 bedrms, D.R., F/P, 4-pce bath and new W-W carpeting throughout. $79,900.
598-5144 GLORIA JONES 592-1659
T. L. Mann & Associates Ltd.

REVENUE BUILDINGS
3 Plex, $120,000.
5 Plex, $185,000.
7-Ste. Apt., $146,000.
41-Ste. Apt., $1,159,000.
64-Ste. Apt., $1,140,000.
7 Warehouses, priced from $220,000 and up to $3,600,000. Some fully leased and some space available.
GERRY FINNIGAN
388-6258 383-4739
Cedric Steele Realty

5 SUITES — $74,900
Fully self-contained. $14,900 cash to existing mortgages. Must be sold.
388-7557 A. Alphonse 382-3625
Capital City Realty Ltd.

SIDE BY SIDE DUPLEX, 8 years old, almost ½ acre lot, full bsmt. MLS 29323. Must be sold. Offers on $63,500. A good buy.
385-7721 Cliff Salmond 477-3626

TRIPLEX, 2 RENTAL UNITS UPstairs, $304 income plus fully modern 2-bedroom owner's suite, excellent condition, $58,900. 385-0348.

Cedric Steele Realty Ltd.
388-6258

WAREHOUSE SPACE!
Up to 20,000 sq. ft. for lease at reasonable rates at Lampson and Devonshire as well as others.
388-6258 CEDRIC STEELE 592-3842

COMMERCIAL BUILDING
10% RETURN
26% equity will purchase a Victoria commercial building and produce a 10% annual income on invested cash. Five plus five-year lease-back by national tenant or owner occupy the building, cash to mortgage. Building uses call listing broker.
388-6258 GARRY BENTHAM
652-3049
Cedric Steele Realty

27 SUITES
5 years old, fully rented with 14 2-bdrm. suites. All in top condition, excellent rental area and showing true net return of over $51,000 per year. This building has good financing and the vendor would consider carrying a 2nd mortgage. Use the equity in your home for a down payment.
Don Oakes, 478-4334
B.C. Land, 478-5588

245 REVENUE PROPERTIES WANTED

Green Acres
HENDERSON REALTY LTD.
385-9741 (anytime)

APARTMENTS WANTED
In good location with good rental history, any size. Quick decisions. Call FRED G. CARVER 595-8664.

BUSINESS WANTED
We have a serious buyer who is in the market for a Grocery, Variety or Cigar store with a gross weekly turnover of $5,000 in a high traffic area. Three bedroom living quarters would be an asset. Please reply at once as the purchaser will be in town next week.
G. M. HOWARD HODGES
Res. 598-7166
Swinerton's Realty World 385-2481

247 COMMERCIAL OR INDUSTRIAL PROPERTIES

P.R. B
P. R. BROWN AND SONS LTD.

WATERFRONT MOTEL
10 Units plus 3-BR home. Family operation with development potential.

WAREHOUSE OFFICE
Approx. 12,000 Sq. Ft. Zoned Heavy Industry — Close In.

APARTMENT SITE
Approx. 18,000 Sq. Ft. view property.

80-UNIT MOTEL
Restaurant - Cocktail Lounge Pool.

For discreet handling of your IC&I needs and for details on the above properties call:
K. O. MOORE
385-3435
P. R. BROWN & SONS LTD.

SEASPRAY PROPERTIES LTD./REALTORS
1911 QUADRA
386-3124

OWN YOUR OWN WAREHOUSE
FROM $48,000
These warehouses are situated on a heavy traffic thoroughfare and offer good exposure, parking, finished office space, ample wiring, loading bays and attractive financing. Ideal for:
—Retail—Wholesale
—Service
—Automotive
—Dry Storage
—Building Contractors
For further information please call:
JACK COLWELL
BRIAN MARTIN
386-3124

Cedric Steele Realty Ltd.
388-6258

REVENUE
1. Warehouses showing good cash flow.
2. Downtown office buildings.
3. Apartment buildings.
Down Payments from $50,000.
388-6258 CEDRIC STEELE 592-3842
Cedric Steele Realty

C.S.1 Zoned Land
Just off Douglas
15,900 square feet
Only
$225,000
(Duplex on one lot)
CALL
JOHN ADDICOTT
388-6154 477-8232
REALSPAN PROPERTIES LTD.

Commercial Zoned
12,000 sq. ft. of commercial property for sale. Presently operating as automotive repairs. You can have your choice of many commercial projects. Full price for property $105,000. Phone Victor Wong, 385-2458. Byron Price & Associates Ltd.

YESS, WE HAVE FULLY SERVICED INDUSTRIAL LAND FOR SALE
½-acre and larger in new Central Saanich Industrial Park area on Kirkpatrick Crescent. For further information phone Dave, 652-3244, evenings 652-1040.

COLOR & CONCRETE
Must be moved, concrete business. Price includes equipment at cost less $10,000. No charge for goodwill or long-established name. $35,000. Exclusive.
LARY LINEHAM 595-0134
National Trust 595-2121

KEATING X-RD.
1 acre lots for sale in new serviced and paved industrial subdivision. Will also consider developing of building for suitable tenant. OK Trucking Co. Ltd. 386-3414.

FOR RENT
70' FRONTAGE ON DOUGLAS
Building of approx. 2,000 sq. ft. Mayfair area. Available May 1st. Further details from Mr. Anderson at 382-2721 or 477-4985.

Investment Opportunity
HOTEL
ZEBALLOS, B.C.
Padres Inn (Zeballos Hotel) located on 4400 sq. ft. lot, two storey wood frame construction, 6915 sq. ft., licenced beverage and dining rooms, 14 rooms, air service from Campbell River. Asking $160,000. Victoria Press Box 528.

250 HOUSES FOR SALE

DFH 477-7291
D.F.H. Real Estate Ltd.
1559 McKENZIE AVE.

WE'VE GOT LAND
Lots of land, houses and even a waterfront townhouse on the Saanich Peninsula. Prices as low as $49,900, up to $150,000 for the houses, acreage up to 20 acres, and the townhouse is one of a kind. For professional service and advice call us.
LORNT BARR
477-7291 383-5484
LORNE BARR
ANYTIME 384-8075 (Pgr. 694)

CORDOVA BAY
$79,500
Super family home offering 5 bedrms. with a full bsmt. Completely landscaped lot with large sundeck. Spacious L-shaped living and dining rm. PLUS large kitchen with EA. Two full bathrms. plus Master en-suite. Good location on quiet street. MLS 31911.
PHIL WARREN
477-7291 (Bus.) 658-5411 (Res.)

OPEN HOUSE
2-4
WED., THURS., SAT.
Teakwood Pl.
Come to 1840 Teakwood Place, go along McKenzie Ave. left on Fleet St., right on Teakwood. 2 Brand New Houses situated on a quiet cul de sac close to UVic, all schools, trans. and shopping centres. TRY $900 DOWN PAYMENT or GAP Financing. Trades considered. Vendor willing to carry mortgage for purchaser with good credit rating. For info call Mrs. Pat Saulnier, Kasapi Const. Co. Ltd., 538 Dupplin Rd. at 386-6191 or Res. 384-2197.

DFH
D. F. Hanley & Associates Ltd.
1557 McKenzie 477-7284

$44,900
STARTER
Completely redecorated inside — Just move in. Solid 2 bedroom, no basement home which has been rewired. A must see if you are starting out.
Scott Kendrew
477-7284 anytime
D. F. Hanley & Associates Ltd.

TO SETTLE AN ESTATE
A solid old home with possibilities! Had only one owner ever! The main floor consists of Living and Dining Room (in line), 2 BR's, kitchen and bath. High basement. (Development potential.) Fenced yard, separate garage. Cedar Hill area, city border.
ASKING $43,500
Offers invited. Call Hans Hegen of Hegen Realty Ltd. 595-2131 (Res. 477-3227).

Island Homes Ltd.
2504 DOUGLAS
386-7545

SOLD OUT
Please let my 22 years of negotiating real estate transactions help you. For a realistic evaluation without obligation call Ron Crow 592-4989 (anytime).
Island Homes Ltd.

B.C. LAND AND INSURANCE AGENCY LTD.

VIC WEST
HANDYMAN SPECIAL
Most of the renovations have been done on this older 4 bdrm family home. Good value here with minimum of fix-up required. Low down payment required. Asking only $41,900.
Call Don Oakes, 478-4334
B.C. Land 478-5586

NO-STEP BUNGALOW HANDYMAN
Lake Hill district, 70'x144' yard, near schools. Low $50's, make an offer on this superb larger than it looks three-bedroom home. Extras include washer, dryer, fridge, stove, dishwasher, drapes, all carpets. See it right away with:
GARRY BENTHAM
388-6258 652-3049
Cedric Steele Realty

Century 21
WESTERN HOMES
1037Cloverdale 386-3494

NEW LISTING
$46,500
Large 3-bdrm., full bsm't home in the convenient Quadra, Bay area. Nicely renovated L.R. with fireplace and new w-w; cab. elect. kitchen adjoining family room — dining area and main floor utility room. Lot features front stone fence and sep. garage. Large C.M.H.C. 1st mtg. NEW MLS Phone for your app't TERRY EDEN 386-3494 (24 hrs.)

BY OWNER
Glanford area. 2 bedrooms, full basement, fireplace, wall-to-wall carpets, newly painted. Located on extra large lot, 93x130. $55,000. Good terms to responsible purchaser. Immediate possession. 386-9061.

BRENTWOOD BAY
View over the water. Attractive 2 bedroom home. Master queen size. Large living room with brick fireplace. Rec. room in full basement. Beautifully landscaped. Fantastic price of $59,800. Call 652-2198 after 5.

3-BEDROOM TUDOR, LOVELY view, $76,000. 3913 Saanich Road. 479-8931.

MANN
T. L. MANN & ASSOCIATES LTD.

LAKEHILL RANCHER
$56,500
Nestled on a large landscaped lot with a curved driveway to your front door. 1550 sq. ft. offering 3 bedrooms, L.R. with F.P., D.R., large modern kitchen and laundry room. This is a delightful home, well maintained and only 15 yrs. young. Please call to view with me. MLS 31939.
EILEEN MARTIN
598-5144 477-7050

ANTIQUE COLLECTOR?
I've got your SHOW HOME! A CHARMING character home with FORMAL D.R. (PIANO ALCOVE), elegant L.R. with Beam Ceilings and feature F.P. FRENCH DOORS open to FOYER and DRAMATIC open STAIRCASE. Modern kitchen offers E-A and DISHWASHER PLUS a seldom-found VERANDA. Located in the popular GORGE area. PLEASE CALL
EILEEN MARTIN
598-5144 477-7050

SIMPSON-SEARS
3 BEDROOMS
$52,900
Fresh on the market, this solid older home sits on a nice lot with fenced backyard, garden and bright sundeck. Inside boasts an old brick F.P., family-size modern kitchen and vanity bath. 3 bedrooms up and a full basement with rec. room. Great family home in a popular area. MLS.
EILEEN MARTIN
598-5144 477-7050

JAMES BAY GINGERBREAD
$48,500
Completely UPDATED with STYLE and TASTE! 3 bedrooms up, main floor consists of delightfull L.R. with BAY WINDOW, large D.R. with FRANKLIN F.P., modern kitchen with BRIGHT SUNROOM off. BLUE and WHITE outside — off white and NEW neutral CARPETS inside. Call now to view!
EILEEN MARTIN
598-5144 477-7050

FAIRFIELD CHARACTER
Ocean Views
style may be yours to enjoy! Enstyle may be yours t oenjoy! Entertain in a great L.R. enhanced by stained glass windows and classy F.P. through sliding glass door to a large formal D.R. with built-in buffet. Cozy den and F.P. for quiet times and upstairs 4 big, bright bedrooms. Beautiful water views for you and a park close by for the children. Charm and character abound in this solid home. $74,900. Call to view with me today.
EILEEN MARTIN
598-5144 477-7050

CHARACTER HOME
FAIRFIELD
$42,900
Well-kept with 2 bedrms., dining room, fireplace, lge. kitchen with pantry and bsmt. MLS.
GLORIA JONES
598-5144 592-2431

CENTRAL SAANICH SEA VIEWS
$78,750
Sacrifice Sale! The vendor has purchased and is extremely anxious! Compare the appointments: 4 large bedrooms, dining room, 2 fireplaces, family room and 3 full bathrooms including ensuite. All this and more on two levels with approx. 2400 sq. ft. of living area. Call now. This bargain won't last.
GLENN NICHOLLS
598-5144 598-7689

BB BROWN BROS. on BLANSHARD
"People Helping People"

BROADMEAD SYNOPSIS
The tiled Porte Cochere Entrance protects you from the elements as you leave your automobile and enter through the custom door into the foyer. The afternoon sun filters through the skylight in the cathedral ceiling of the living rm., casting a soft shadow into the conversation pit. After the family meal in the formal dining room, the children play in the activity rm., while you ascend to the second floor library adjacent to the master bedrm., for a quiet evening of reading. Before retiring; you decide to relax in the master bathroom; the large Jacuzzi Romanic Marble Bathrub puts you in the right relaxing mood for a restful sleep.
$129,500
JIM McNAUGHT 592-0285

SUPPLEMENT YOUR INCOME
In this 20'x32' heated workshop plus a 20'x30' garage. A 120'x250' lot and a 3-bedrm. stucco bungalow in North Saanich. Desirable location near all amenities, the asking price is $65,000, and it must be sold. MLS 31177.
JOE RICKARD 656-1628

ESQUIMALT GEM
Appealing (Oh yes), immaculate (Definitely), separate dining room (Of course), fireplace (Why not), carpeted also in living room and 2 bedrooms. Priced to sell (Naturally). Only $54,000.
Appointments with
TED KAY 385-4086
or 385-8771 (anytime)

SEASPRAY PROPERTIES LTD./REALTORS
1911 QUADRA
386-3124

$77,500
ON THE SEA
Sitting on the edge of a 14-acre waterfront park, this 3-bedrm., 2-bathrm. home offers super water-views, excellent area minutes from local Village Shopping Centre, bus service and University. ML 31640. To view please call:
THE ZIEGLERS
592-1768 384-8075
PAGER 310

SOOKE: ONE-YEAR-OLD 3-BEDroom with plush carpets. 1½ baths, full basement with garage. 642-3413 or 642-5333.

VR Victoria Realty LTD
386-3585

UNIQUE ESQUIMALT BRAND NEW
Spacious luxury in this well located, deluxe strata duplex featuring large living room, separate dining room, kitchen with breakfast area, laundry, 3 bedrooms, or 2 plus den. To view contact Grant MacFarlane, 386-3585 anytime, 479-8528. MLS.

GORGE - BURNSIDE
3 BEDROOMS
Delightfully cheerful atmosphere, over 1200 sq. ft., handy to bus and shops, quiet street. 3 good bedrooms, living room and din. room with gleaming oak floors, family kitchen with nice eating area, sep. utility rm., plum'd W and D, sep. furnace rm. Terrific value at $51,900. Ph. Morris Lund or Colin Munro, 386-3585, anytime.

THETIS ISLAND
2 ACRES
Beautifully wooded, commanding building site with view, road completed, excellent water supply and hydro available. Good ferry service, 10 round trips daily. Only $26,000. Ph. Morris Lund, Victoria Realty Ltd. or Helen McPetrie, Whittomes, Duncan, 746-6161.

CUSTOM HOME
EXCLUSIVE AREA
Over 2,000 sq. ft. of finished area, plus a double "drive-in" garage. Only 3½ years old and in mint condition. 4 bedrooms, triple plumbing, 2 fireplaces and many extras. Located in the Lake Hill District on a quiet "no-through" street among custom-built homes. The owners have been transferred so this home is realistically priced at $88,500. (MLS). Discuss your terms and trades with us! M. Lund or V. Thompson. 386-3585 anytime.

SIDE-BY-SIDE ESQUIMALT DUPLEX
Each side identical. 2 bedrooms, comfortable living room. Combined kitchen-eating area. Laundry room wired 220. MLS 311690. Price $59,900. Dave Roberts, 477-1317.

TWO NEW ENERGY SAVING HOMES
These two homes provide the ultimate in insulation, quality finish, thermopane windows and many extras. Located in the High Quadra area with sweeping views, handy to all amenities yet in a rural area. Priced at $69,500 and $79,900. Trade-in program available. Ready for immediate occupancy. To view contact Jack Kennish, 479-3061 or Jack Lidstone, 477-9262.

SAANICHTON BEAUTY
15 Sold
10 to Go
COLIN PLACE
Almost completed 3-bdrm., 2-bathroom home, W-W throughout, 2 fireplaces, thermopane windows. Possibly the best buy on today's market. Priced at $58,900. Excellent financing. Colin Munro or Morris Lund, 386-3585.

HIGH SUMMIT CITY
First time offered! 2-bedroom, full-basement home, 17ft. living room, fireplace and wall-to-wall carpet. The large cabinet electric kitchen has dining area, sundeck off. Two additional bedrooms and study in basement. Well priced to sell at $49,500. Mr. James, 386-3585 or Res. 477-8134.

Montreal Trust

ABSENTEE OWNER SAYS "SELL"
S. Sidney
(9386 Maryland Drive)
—Seaviews
—5 bedrooms
—Lge. kitchen W-E.A.
—2 fireplaces
—Sep. garage and workshop
—Asking $74,900
—Try your offer
656-3924 LARRY PRUDEN 477-7497

Below Replacement Cost—$81,900
10840 INWOOD (CURTEIS PT.)
We don't think you could build it for the price.
—New, 1440 sq. ft.
—3-bedroom, split level.
—lge. dble. carport
—2 floor-to-ceiling fps
—2 full bathrooms
—on ½-acre lot
Call for more details.
656-3924 LARRY PRUDEN 477-7497

NO DOWN PAYMENT
How much are you paying in rent and getting nowhere? Stop lining your landlord's pocket and invest in yourself. If you want to move your family into a quality built new home, give me a call at 478-1721 or 384-8075, pager 519; ask for Ron. Ridley Bros. Developments Co Ltd.

1476 GOLDEN PLACE
TRADE UP
Unsurpassed sea and mountain views, situated on the highest point of a private cul-de-sac of exclusive contemporary homes in Doncaster Heights. 4 bedroom architectural residence designed for the superb views. Reception hall and delightful designed floor area. Spacious kitchen with breakfast area. 2 fireplaces, 3 bathrooms. $99,000.
Residence 477-0580 477-1841 Pat Forbes Office
Block Bros. Rlt Ltd.

SINGLE FAMILY HOMES
A.H.O.P.
From $1250 down, $200 per month, for information call Don King, 477-5554, 658-8846.
J. Duncan Holdings Ltd.

SAVE UP TO $7,000
Central Saanich is the location of these 3-bedroom homes. Landscaped, fireplace. Quiet crescent. Regular price $66,900. Now only $59,800. Ph. 388-6876 — 479-1383. Offered by owner.

ONE LEFT
Strata title AHOP duplex, wall-to-wall, 3 bedrooms, 1½ baths, fruit trees, cedar fence, fully landscaped not in subdivision, going fast. 642-3295.

FOR SALE
Royal Trust
477-0191
384-8001

OPEN HOUSES

OPEN HOUSES
OPEN EVERY DAY
1:30-4 P.M.
7997 EAST SAANICH RD.
DRASTIC PRICE REDUCTION. Quality built 4-bedroom home — master ensuite with 2-pce. in developed basement. Rec. rm. with raised hearth fireplace, also den, LR with fireplace — dining room — excellent kitchen with eating area. Thermopane and screened windows. Large sundeck and double parking. Level lot. Vendors leaving Victoria so MUST BE SOLD.
JESSIE McGRATH
384-8001 or 479-3982

FEED THE DUCKS!!
You can from your patio situated in a most private garden setting. This new listing has 3 bedrooms, 1½ baths plus a cosy den with fireplace. Listed exclusively at $86,500.
MRS. MARILYN WOODWARD
384-8001 or Res. 477-2722

GORGE
No spring cleaning here. Sparkling character interior and newly refinished exterior. Spacious 1500 sq. ft., 2 BR home with gracious entrance. LR, beamed ceiling, dark woodwork oak mantle FP, glass doors from DR to deck overlooking back garden. One of a kind. Call today to view with CONNIE REYNOLDS, 477-8914, or HAZEL CAMPBELL, 592-0632 or 384-8001.

OCEAN VIEWS
Drive by 645 Lampson St. then call to view this very spacious (over 1500 sq. ft.) and beautifully crafted home. Large bright dining room with ocean and mountain views. Hot water heating and 3 fireplaces defeats the energy crisis. Superb wall to wall rugs over oak floors. Extra large twin or king size bedrooms. Many, many extras included. Lot 92x127 and Zoned R2 all for $69,900.
JIM WALTERS
384-8001 or Res. 656-3253

SUNNY OAK BAY
First time ever offered for sale. Ideal starter or retirement home with about 1100 sq. ft. on main, including 2 bedrooms, 4-pce. bath, spacious living room with fireplace, nice bright kitchen and separate extra large dining room. Downstairs development includes 3rd bedroom nice family room, garage-workshop and planting room. Lovely back yard with greenhouse and fruit trees. All for $56,000. JIM WALTERS, 656-3253; Royal Trust, 384-8001.

REDUCED TO
$49,900
This is a bargain. Just reduced by $2,100 and will still look at reasonable offers on this completely renovated 2-bedroom home on 90x112 treed lot. Extra bedroom and 2-pce. bath in basement. Located in Carey Rd. area. MLS 31354. To view call
GALE CHRISTENSON
477-0191 477-7047

JUST LISTED
$66,000
Gordon Head. 3-bedroom home on treed lot on quiet cul-de-sac. Rec. room with fireplace, extra bedroom and 2-pce. bath in basement. New MLS. Priced to sell. To view call
GALE CHRISTENSON
477-0191 477-7047

BLOCK BB BROS.

GARDENER'S DELIGHT
Colwood location. Half-acre of parklike setting and a 2 bdrm., full bsmt. home. Good log cabin, lots of fruit trees and asking $59,500.
386-3231 Bing Richards 385-3866

BROADMEAD 4 BDRMS.
Contemporary design with skylighted rock garden and winding stairway to main floor. 3 baths, sundecks, patio and privacy, beautiful family home. $165,000.
386-3231 Bing Richards 385-3806

Look - In Sidney, Sea view, custom built, both levels finished, 4 bedrooms, 2½ baths and over $4000 in extras. Offers to $62,500.
656-5337 Ted Phillips 656-5584

GLEN LAKE
AREA. 3 BR quality home. In-line living room, dining room and kitchen, full basement has 2 extra bdrms. and almost finished rec. room with fireplace. Owner transferred. Asking $64,900.
478-5561 Norma Saunders 478-9182
478-5561 Bill Lewis 478-5818

$39,900
Drive by 65 REGINA, then call Norma Saunders at 478-9182 or Bill Lewis 478-5818 to view this cozy 3-BR basement home. Name your possession time. OFFICE, 478-5561.

WANTED
A nice family or retired couple who enjoy gardening for this chalet-styled home on 80x197 lot. 2 BRs on main plus extra in part basement. Asking $58,500. Call
478-9182 Norma Saunders 478-5561
478-5818 Bill Lewis 478-5561
and we'll tour the grounds with you.

OPEN HOUSE
977 WEAVER PLACE
1:00-3:00 WEDNESDAY
Immaculate 3 year old, 3 bedroom home on a quarter-acre lot. Beautiful rec rm. with brick fireplace. Quiet cul-de-sac in a nice area. No roads for children to cross going to school. We will consider your home as a trade. Priced right to sell quick. MLS 31977. Just $58,500.
478-5561 John Robinson 478-7041

1144 McClure
FAIRFIELD DRIVE-BY
Space and gracious charming white stucco family home near Cook Street. Large 19'x15' living room with family-sized dining room and kitchen. Bedsitting room with 2-pce. bath upstairs and 4th bedroom in basement.
SHOWN BY APPOINTMENT
ASKING PRICE $68,900
BOWDEN REALTY, 383-5524

IMPOSSIBLE?
A 3-bdr. country home, only 15 mins. from town and priced at only $45,000.
NO!
"It's very possible at
"Countryside"
For information, 652-4461, 388-5679, E. Y. Construction Ltd.

CEDAR HILL
GOLF COURSE AREA
Gracious home, 70x194' lot. Spacious living room, formal dining room, cabinet kitchen, dishwasher, garburator, etc. Utility room off kitchen. King size master bedroom, 2nd bedroom up, 2-piece plumbing, finished bedroom and rec. room down. Price $69,900, phone owner, 477-0983, 4:30-7 p.m.

SOOKE CENTRE
Waterview home, 6784 West Coast Rd., approx. ¼-acre of well established grounds, 1-bedroom home, sauna, separate 1-bedroom suite, paved driveway, ideal retirement. Private sale, $36,900. 642-5476.

GORDON HEAD
New, by builder, split level, 3 bedroom. $65,900. 658-8562 after 6 or Saturday and Sunday.

1-BEDROOM COTTAGE ON 65x150' lot, 5275 West Saanich Road, at Prospect Lake, $39,000 or best offer. 479-8160, after 5:30.

2 HOUSES, READY TO MOVE, IN Duncan area; also one heavy duty tandem trailer. 112-748-9214.

SIDNEY, 4 BEDROOMS, DEVELoped basement, insulated, double garage. $52,000. 385-8580.

250 HOUSES FOR SALE

National Trust Realtor 3108 SHELBOURNE 595-2121 3960 QUADRA 479-7169

GLEN FOREST WAY
Metchosin, the name of the street alone describes the 2 acre wooded setting of this unique contemporary designed 1-year-old home. 3 bedrooms, thermo-pane windows, skylights in the main rooms, slanted ceiling and many other exciting features. $117,500.
LARRY LINEHAM, 595-0134 OFF. 595-2121

2861 PEATT ROAD
Very clean, 3-bedroom home with large kitchen, living room with fireplace and a very large lot, plus many extras. See you there!
LARRY LINEHAM, 595-0134 OFF. 595-2121

JUBILEE HOSPITAL
Corner lot directly across from hospital. 2 bedrooms, large living dining room. City indicates possible redevelopment. $49,900.
LARRY LINEHAM, 595-0134 OFF. 595-2121

526 WESTWIND DRIVE
Seclusion should be the name of this 5-year-old, 4-bedroom home, 2 rock fireplaces, 2½ baths, quality constructed home. Nestled in evergreen trees, sides and faces a provincial park, complete with stream and waterfall. Asking $65,900.
LARRY LINEHAM, 595-0134 OFF. 595-2121

828 HARBINGER
"Fairfield" 16 year old, 4 bdrms., oak floors, 1½ baths, full basement, large kitchen with eating area, in line DR and LR. Drive-in garage, close to Richardson and Linden. $63,500.
LARRY LINEHAM, 595-0134 OFF. 595-2121

CLOSE TO TOWN
1441 GLADSTONE
Has 3 bedrooms and bathroom upstairs with a 4th bedroom down, plus living room, kitchen, laundry room, 2-pce. bathroom and sauna. A good garden area plus workshop and tool shed in back yard. $44,900.
LARRY LINEHAM, 595-0134 OFF. 595-2121

GORGE AREA, $63,500
Lots of accommodation for the large family or the in-laws in this well-maintained 3-bedroom home. The living room, with its in-line D.R. has a brick fireplace. The bright kitchen has a sliding glass door to the sundeck which is adjacent to the fully decked, 16'x32' swimming pool in the rear yard. Downstairs is a 1-year-old, 1-bedroom suite; very bright and with a fireplace. Street-to-street lot. MLS. All for $63,500. Call:
ROB ANGUS, 652-2376
RICHARD RHODES, 479-9241 OFF., 595-2121

MODERN ROCKLAND
A residence for the discriminating family man. The entertainment-sized living room is highlighted by the raised hearth fireplace on the feature panelled wall. The generously-sized dining room is located near the convenient kitchen with its full range of built-in appliances. 3 bedrooms, a den, 4-pce. and 2-pce. baths and the handy laundry round out the main floor plan. The full basement holds another bedroom, a huge rec. room, a 3-pce. bath, a workshop, and plenty of undeveloped space. Access to the double carport is from a quiet side lane. This fine home is a new exclusive listing, offered at $89,900.
ROB ANGUS, 652-2576 OFF. 595-2121

FIX UP
Large older 4-bedroom, full-basement home on over 10,000 sq. ft. lot, fireplace, up-dated wiring, plumbing, funace, etc. — needs cosmetics. Full price $39,900. Open to offers.
R. W. RHODES, 479-9241 OFF. 595-2121

SPLIT LEVEL
Brand new, slashed to only $65,672. Features thermopane throughout, old brick heatilator fireplace, 3 bedrooms, 2-pce. ensuite — Teak kitchen cabinets, double side C.P. Large level lot — some sea views. NOW ONLY $65,672.
R. W. RHODES, 479-9241 OFF. 595-2121

VALUE, VALUE
Brand new, 1266 sq. ft. on main, 3 bedrooms, full basement, living room features bay window and floor-to-ceiling natural rock heatilator fireplace. Master bedroom is extra large and features ensuite with shower. Country-style kitchen with simulated oak cabinets. 5-year warranty. Reduced to $65,687.
R. W. RHODES, 479-9241 OFF. 595-2121

STARTERS
Your choice of over 28 starter homes from 1 to 4 bdrms., down payments range from only $100 to $2,600 — all areas. Phone:
R. W. RHODES, 479-9241 OFF., 595-2121

BACK-TO-BACK SPLIT
An unusual design — featuring a vaulted, cedar-lined living room ceiling with recessed lighting and cedar feature wall, plus brick heatilator fireplace, formal completely separate dining room off large kitchen — 3 bedrooms, ensuite, dble. C.P. Many energy-saving extras. $63,521, full price on large sea-glimpse lot.
R. W. RHODES, 479-9241 OFF. 595-2121

ACCOMMODATION PLUS
4 bedrooms and loads of living area — Perfect starter home for a large family. Try $2,295 down on asking price of $45,900. MLS.
R. W. RHODES, 479-9241 OFF. 595-2121

A.H.O.P.
Duplex in the Saxe Pt. area, on quiet street, 3 bedrooms, 1½ baths, private fenced yard. $45,000.
R. W. RHODES, 479-9241 OFF. 595-2121

SEARS AREA
Immaculate 2-bedroom home with beautiful rec. room in basement, new kitchen cabinets, large bedrooms, w-w carpeting throughout. White stucco exterior, coved ceiling interior. MLS. Call JOT HOME, 475-7161 or evgs., 592-2130.

COLWOOD
TRY $5,000 DOWN
4-bedroom home in quiet residential area with 1½ baths, family room in basement, lovely landscaped yard. Owners transferred. Make an offer. MLS. Call JOT HOME, 479-7161 or evgs., 592-2130.

GORGE AREA
In-law suite complete with F.P. in L.R., plus large custom-built 2-bedroom up. Large lot. Exclusive. Call JOT HOME, 479-7161 or evgs., 592-2130.

Century 21
J. D. BOSDET

IMMACULATE
By owner, Glen Lake, Sun Mts. 15 mins to town, 1280 sq. ft., up and down, lot 134 by 120. 3 bdrms, lge. kitch., dng rm, sunken lvg rm with feature frpl, 1½ baths up, extra large rec room with bar, large laundry area, roughed-in 4th bdrm, extra large sundeck, $64,900. Appointment only. 478-0080. No agents.

BY OWNER
Superior 2-year-old, Saxe Point, side-by-side duplex, 1450 sq. ft. 3 bedrooms, two baths, main floor laundry, separate dining room, brick and cedar exterior, fenced patio with brick barbecue, close to beach, schools, shopping, bus. $53,500. 385-4330.

250 HOUSES FOR SALE

Castle Properties Ltd.

MANY EXTRAS
In this fine family home. Cosy living room with fireplace. Sep. dining room, sunny kitchen with eating area and new counter tops. 3 beds up, 2 full bathrooms, basement fully developed, large concrete sundeck with carport below also drive-in garage. Many fruit trees, well landscaped. A lot of house for the asking price $64,500. Call now CONNIE WEYLER 386-6164.

RURAL RETREAT
Close to town yet on a quiet country lane. Has a nice view, 3 bdrms, L.R. with F.P., full basm't with rec room, sunporch and carport. Absolutely spotless. Only 4 years old. Interurban area, asking $54,900. New MLS. BEN GREIG 598-3105 or 386-6164.

SOOKE ROAD
5.51 ACRES
with log cabins, creek runs on property. A perfect hideaway, asking $50,000. Call IRENE DALZIEL 386-6164 or 388-6275 pager no 566.

CHOOSE YOURS
$39,000: 3-bedroom, full basement home, living room with fireplace. MLS.
$45,900: GORGE AREA, 2-bedroom fullbasement plus usable attic. Exclusive.
$46,900: 25-year-old bungalow, fireplace, spic and span throughout. MLS.
$49,000: Camosun College area, 25 yrs old, fireplace, full basement. MLS.
For information on these or other similar priced homes call CHRIS GREIG 386-6164 or 478-5953.

MT. TOLMIE COLONIAL
Just newly offered for sale, this 14-year-old medallion home situated in a prestige area boasts over 2,300 square feet of luxuriously finished living space made up of 3 bathrooms, 3 large bedrooms, den with fireplace, and wet bar, huge living room with fireplace and much more. Find out about the many features of this lovely home offered at $125,000 by calling CHRIS GREIG, 386-6154 or 478-5953.

EXECUTIVES ONLY
I have several executive homes available for showing both new and character, tudor and contemporary on the Beach. See Views or Uplands seclusion. Prices range from $125,000 (to $250,000). To view by appointment only pease call SHANE BEFURT 386-6164 or 385-3664.

GLANFORD AREA
Four bedroom older home in good condition. Lots of room for the growing family. Updated all the way round. Asking only $52,900. BEN GREIG 386-6164 or 598-3105.

Bayshore realty ltd. 388-6424 1006 fort st.

FOUR BEDROOMS
HIGH QUADRA
$69,500
Character home extensively updated; den, sewingroom, separate diningroom, livingroom with fireplace, two full bathrooms, two sundecks, hot water heating, big double separate garage and lot is 99x132. Home suitable for in-law accommodation. Vacant. MLS 31679.
BRENT D. EWING
388-6424 658-5661 Res.

FIVE BEDROOMS
CORDOVA BAY
$67,500
Newer home one block from beach and shopping. Almost fully developed up and down with two kitchens, two full bathrooms plus one ensuite, livingroom with fireplace, another livingroom or recreation room; all of which provides flexible living for a large family or in-law situatin. MLS 30190.
New MLS 32091.
BREN D. EWING
388-6424 658-5661 Res.

ENGLISH TRADITIONAL
$89,500
Leaded glass windows, arched doorways, french doors, inlaid hardwood flooring and well maintained. Four bedrooms, den, two fireplaces and tastefully landscaped and located in the high Quadra area at
1151 CLOVELLY TERRACE
New MLS 32091.
New MLS 32091.
BRENT D. EWING
388-6424 658-5661 Res.

the Permanent For Sale
3647 SHELBOURNE 477-0141

4 BEDROOMS $44,500
Good family home backing onto scenic golf course. New bathroom, plumbing and electrical updated.

FORECLOSURE $47,500
3-bedroom townhouse, rock FP in LR, separate DR, rec. room with built-in bar, 1½ baths, private yards. OFFERS.

COLWOOD $55,500
½ BEDROOMS, DR, rec. room with FP, 1½ baths, large 75x135' yard.
EXCLUSIVE

MONTFORD $91,900
4-LEVEL SPLIT, ½ BEDROOMS, LR with FP, DR, family room with FP plus rec. room, 2 baths, 20x26' sundeck with fabulous views of Haro Strait. Large secluded yard.

FOR MORE INFORMATION OR VIEWING ON THE ABOVE FOUR HOMES PLEASE CALL
477-0141 KENT DEANS 386-7156

A. E. LePAGE WESTERN LTD REALTOR
1391 HILLSIDE
386-6331

GORDON HEAD
"NO STEPS"
Situated in a very desirable area of Gordon Head and in SUPERB condition. In-line LR and DR, 3 BR, large kitchen with eating area, pantry plus laundry area. Private patio off kitchen, attached carport with workshop. Just listed and priced to sell at $59,500. MLS. DENNIS FERRILL, 386-6331 or 477-2083, and DARIEN BAIN, 386-6231 or 595-8174.

FAIRFIELD—
JUST LISTED
Spacious 2 BR, full basement character type home located in the very desirable Fairfield area. Cozy LR with FP, family type kitchen, wiring and plumbing have been updated, den or 3rd BR down. Very well maintained inside and out. Asking $54,900. DENNIS FERRILL, 386-6331 or 477-2083.

FOR SALE BY OWNER, MARIgold area. Nice 3-bedroom house, 1-bedroom down, completely renovated. $54,900. Phone after 5 p.m. 479-5397. No agents please.

REPOSSESSION
Must sell. Three-bedroom home. $49,900. Phone 384-9424.

250 HOUSES FOR SALE

T/C TOWN AND COUNTRY REALTY
3579 DOUGLAS 382-7276

GORDON HEAD
HIGH VIEW
THIS QUALITY, ARCHITECT DESIGNED MEDALLION HOME FEATURES 5 BEDROOMS, SEP. DINING ROOM, 3 BATHROOMS, UTILITY AND SUPER FAMILY LOT 100x170, LOCATED NEAR LAMBRICK COMMUNITY CENTRE AND PARK AND ALL SCHOOLS. OFFERED NOW WELL BELOW REPLACEMENT COST AT ONLY $79,900. CALL A. KLENMAN FOR APPOINTMENT 592-9771 OR 382-7276.

A BUILDER'S OWN
STURDILY BUILT MODERN 4 BEDROOM HOME — IMMACULATE THRUOUT WITH QUALITY FIXTURES. SEPARATE DINING AREA WITH SUNDECK. LADIES CHOICE KITCHEN WITH DISHWASHER AND BUILT IN BREAKFAST NOOK. LIVING ROOM FEATURES WHITE CUTSTONE FIREPLACE. 3 BATHROOMS, BILLIARD ROOM AND RUMPUS ROOM. DOUBLE GARAGE. ALL THIS NEAR COLWOOD GOLF CLUB IN BEST RES. AREA. AT $79,900. COULD NOT BE REPLACED FOR THOUSANDS MORE. CALL ALLAN KLENMAN TO VIEW. 592-9771 OR 382-7276.

SMALL COTTAGE
BRENTWOOD
VILLAGE
Cozy comfy 1-Bdrm. cottage on quiet lane 1 block from waterfront and marinas. Ideal property for handyman to fix up and make additions. List price $44,900. Ph. John Giffon 388-4751 or Jim Webber 658-5977. MLS 32592. Office 382-7276.

New
University Area
1350 Sq. Ft.
3 Bdrms.
Spacious Kitchen
Bright and Sunny
Full Bsmt.
Double Carport
Asking $74,900
Ph. Jim Webber
382-7276 or
658-5977

AT LAST!
IT'S HERE!
JUST LISTED —A SOLID BUNGALOW WITH A LARGE LOT AT AN AFFORDABLE PRICE. APPROXIMATELY 25 YEARS OLD, THIS CLEAR TITLE PROPERTY HAS LOTS TO OFFER AND MUCH TO CONSIDER. LIVING ROOM FEATURES W-W CARPET OVER OAK FLOORS. FIREPLACE AND FEATURE MAHOGANY WALL. STEP-SAVING KITCHEN WITH ATTRACTIVE CUPBOARDS AND RANGE FAN. ADJOINING KITCHEN IS A DELIGHTFUL BRIGHT BREAKFAST NOOK TO ENJOY THAT EARLY MORNING COFFEE. UTILITY ROOM FULLY PLUMBED OFF KITCHEN. 4-PC. VANITY BATHROOM WITH FULL CEILING LIGHTING AND WALL MIRROR. TWO BEDROOMS WITH WALL-TO-WALL CARPET. FULL BASEMENT HAS TWO EXTRA ROOMS, OIL HEAT AND WORKSHOP AREA. ATTACHED DRIVE-IN GARAGE. EXTRA LARGE LOT HAS PLENTY OF SPACE FOR BOAT, REC. VEHICLE OR TRAILER PLUS GARDEN. APPROXIMATELY 13,000 SQ. FT. OF LAND. THIS NEW LISTING IS LOCATED BY CEDAR HILL ELEMENTARY — THE NEW SAANICH LIBRARY AND K MART. OWNERS ARE MOVING AND ARE ANXIOUS FOR YOU TO SEE THEIR HOME. ASKING $66,000. TO VIEW CALL B. LAWLESS OR J. WEBBER AT 382-7276 — 658-5977.

GARDENER'S
DELIGHT
SITUATED AMONG MATURE EVERGREENS IN A CHOICE RESIDENTIAL AREA IS THIS SPLIT-LEVEL BUNGALOW READY FOR IMMEDIATE OCCUPANCY. IF YOU ENJOY GARDENING YOU WILL BE DELIGHTED TO SEE THE BEAUTIFUL BACKYARD WITH A PRIVATE PATIO COVERED IN GRAPEVINES. YOUR OWN GREENHOUSE AND WORKSHOP. THE HOUSE IS IN IMMACULATE CONDITION THROUGHOUT AND WOULD BE IDEAL FOR A WORKING COUPLE OR SMALL FAMILY. LIVING AND DINING ROOMS HAVE OAK FLOORS. KITCHEN HAS JUST BEEN REPAINTED. THERE ARE THREE BEDROOMS OR 2 PLUS DEN; FINISHED RUMPUS ROOM AND STORAGE OR WORKSHOP; PLUMBED AND WIRED FOR WASHER AND DRYER. OWNERS HAVE PURCHASED AND ARE ANXIOUS TO SELL THEIR CLEAR-TITLE HOME. WHY NOT HAVE A LOOK — YOU MAY BE PLEASANTLY SURPRISED AT WHAT YOU FIND. CALL NOW. JIM WEBBER, 382-7276 OR 658-5977. MLS.

WANTED
LISTING OF ALL KINDS
ALLAN KLENMAN
382-7276 or 592-9771

B.C. LAND AND INSURANCE AGENCY LTD.

$44,900
$44,900
4 BDRMS.
Estate sale! Spacious family (possible double family) accommodation in this older, well-built Tudor-style home or singles. why Rent?? when you could share this investment for economical living and enjoy privacy and comfort in your own pad. Vic West area just 5 mins. from town. All offers must be presented. ML 31410, 388-5555, Chummy Crabbe, 479-7998.

MODERN
5 BDRM.
BUNGALOW
PLUS
1 BDRM. SUITE
PLUS
PRIVACY AND SECLUSION
PLUS
CLOSE IN
ASKING $59,900
Gladys Thomas, 386-0502
Vic Drew, 592-0927
Canada Trust, 595-5171

OPEN HOUSE DAILY
—1420 sq. ft.
—2 years old
—Heavy cedar shake roof
—Low voltage electric heat
—Intercom throughout
—Built-in Vacu-Flo system
—Built-in smoke detectors
—Custom cabinets
—Built-in dishwasher
—Thermopane windows thru-out
—Covered sundeck
—Two car carport
—Three bedrooms, ensuite
—Unobstructed sea view
—Vaulted ceiling in L.R.
—Two stone fireplaces
—Large recreation room
—84' frontage — 9300 sq. ft.
—Many extras
LISTED AT $79,900 652-3603

NO MIDDLE MAN, DIRECT from owner: 3 bedrooms, 2 bathrooms, wall-to-wall carpet, fireplace, large lot, 1178 sq. ft., full basement, $65,000. 656-2608, 385-9580.

250 HOUSES FOR SALE

WALL & REDEKOP HOMEFINDERS REALTY LTD

ROCKLAND AREA
An impressive stone wall surrounds this lovely 3 bedroom home in the Rockland area. The spacious L.R., separate dining room, and well planned kitchen makes entertaining a pleasure. The Rec. room in the bsmt will accommodate a pool table. ML 32020. 196,500. Shown by appointment with
NORMA or HAZEL
383-7796 386-2911 658-5656

CIRCLE THIS
$42,900
IMMEDIATE POSSESSION!
Three large bdrms. Full basement! 17x14 L.R. with F.P.-Big K with lots of cupboards! Fenced yard with garden space! If you're in the market for an older home close to town — see this today! With
MARILYN MOORE or JO LENNOX
382-8015 386-2911 478-2563

ANITA'S SUPER SPECIALS
$44,900 b-2deroom Immaculate condition with lovely hardwood floors. Workshop fully inculated and wired. Fenced lot.
$51,900 CHARACTER, 2 bdrm full basement. Gracious living room with fireplace. Separate dining rm. Larke kitchen.
$55,900, 4 bdrm, 2 baths, living room with fireplace. L shape dining room, Extra large lot.
$59,900. Only 2 yrs. old, 3 bdrm, 1½ baths. Full high basement. Beautiful treed lot. Fireplace. Quality carpeting throughout. ANITA TAIT 386-2911, 477-8522 or 388-6275, pager 382.

WHITTOME'S

CHARACTER
HOME
Definitely not your average home — absolutely charming with its leaded windows — hand hewn cedar wood and enchanted forest look. 3 plus bedrms. — family room off kitchen — no bsmnt. Secluded area on no thru street. Price in low $60's.
Lillian Handy 479-1667 (24 hrs.)

Burnside-Grange
Just past Spectrum in the woodsy part of Burnside, a spacious (1380 main) custom built home on a 200 ft. lot with attractive water views over Portage Inlet to Olympics. The house has very lge. kitchen, lge. LR-DR, undeveloped basement. ML 31808. Now $65,500. Wilfred Davis, 479-1667 or 658-8884.

Retirement Special
$52,900
See this quality bungalow situated close to shopping, bus. Quiet, clean area. 2 bedrooms, spacious living room, delightful dining area. Drive-in Garage. Spacious easy-kept corner lot with fruit trees and garden. Only $52,900. Call Cliff Stretch, 479-1667 for inspection. MLS.
Royal Oak Branch

KASAPI HOMES
$900 D.P.
$900.00 down and a good credit rating will move you into a new house. Various styles and floor plans to choose from. Colonial Italian, Modern with post and beam ceiling, Spanish and Conventional. Houses in different stages of construction, buy now and finish the house yourself or choose your carpet colours, etc. and we will finish the house to suit you.

CUSTOM BLDG.
Tired of looking at houses that are not just right for you? Let us build a new house for you, do some of the work yourself and save money. Buy from a builder that has been building houses in this area for 24 yrs. HUDAC MEMBER.

TRADES
Tired of waiting for your present house to sell, trade with us and move into a new house immediately. Looking for trades up to $55,000.
Mrs. Pat Saulnier, Kasapi Const. Co. Ltd., 538 Dupplin Rd. at 386-6191 or Res. 384-2197.

P.R.B
P. R. BROWN AND SONS LTD.

CENTRAL SAANICH
5 BEDROOMS
Contemporary home, custom built on about ½ acre. Unique design with entrance hall, sep. dining room, dining area in the kitchen, sundecks overlook the back garden. Family room with fireplace down; 2 full bathrooms. Extra large workshop with a separate entrance in the basement. Double carport plus extra parking. Municipal water. Owner will look at offers on an asking price of $83,500.
JOHN EVANS — 477-4452
AL VICKERS — 652-2257

A.H.O.P.
FOR THE OPPORTUNISTS
Single-family housing to be built completely renovated and insulated units to offer maximum comfort. Down payment $1,250. Monthly payments as low as $250 depending on income. 382-1734.
SUREWAY DEVELOPMENT

CLOSE TO UNIVERSITY
2-bedroom home, upstairs, hardwood floors throughout, downstairs, in-law suite with 3-piece bathroom, rumpus and utility room, on a sunny, beautifully landscaped lot offering semi-seclusion. Serious buyers only. No agents please. $72,500. 478-9201.

BY OWNER, 2 YEARS, 5 BEDrooms, 3 bathrooms, living room with f-c brick fireplace in line dining room, also large rec. room with fireplace. On quiet cul-de-sac. Close to Mount Douglas Park. Only $66,900. 477-7035.

3 BEDROOMS ON MAIN, FULL basement, 4 piece bath, hobby room, rec room, rewired and replumbed, large concrete patio, 12' swimming pool, completely renovated. Marigold district. $50,000. 658-1127.

DELUXE DUPLEX, 3987 BRAEfoot Rd., Strata Title. Unique desigh, 3 bedrooms, rock fireplace, enclosed garage, full basement partially developed, 1,200 sq. ft. Good location. $55,000. 479-2577 or 478-2225.

OAK BAY
Estevan Shopping Area, cozy 1100 sq. ft. 2—br. (dinette only), small den, 20' LR.
Completely renovated and insulated on a garden lot with rear lane access.
$73,900. Private. 598-8269.

BEAUTIFUL BRENTWOOD BAY 100 yds from Anglers Marina, 3 bedroom bungalow on treed corner lot, large bright kitchen, 4 appliances, w.w. carpet in living room. $50,000 or offers. 477-6026 Lynne.

PRIVATE
secluded 4 year old, 4 bedroom, 2 bathroom, 2 fireplace home. On 2.1 acres, in Metchosin, $89,900. Phone 478-8628 after 6 p.m.

PRIVATE
Secluded 4 year old, 4 bedroom, 2 bathroom, 2 fireplace home. On 2.1 acres, in Metchosin, $89,900. Phone 478-8628 after 6 p.m.

COZY 2-BEDROOM HOME, WITH fireplace and dining room, on ½ acre, private treed backyard, $47,000, firm. 478-7243.

VIEW OF WATER
New North Saanich — compact, 3-bedroom, split-level home. Asking $67,500. 656-4745.

5-BEDROOM EXECUTIVE HOME near University, will consider motorhome as part payment. 477-7094.

C. N. MONTAGUE CO. LTD.
Sales Consultations, Rentals
1720 Lillian Rd. — 595-4413

Clean-Cut Cooler

Printed Pattern

9442
8-20
by Marian Martin

Clean-cut basic with a NEW TWIST—soft sash in front only! Zip up this cool, quick, easy dress in a morning for practically pennies—save dollars!
Printed Pattern 9442: Misses Sizes 8, 10, 12, 14, 16, 18, 20. Size 12 (bust 34) takes 2¼ yards 45-inch fabric.
$1.50 for each pattern—cash, cheque or money order. Add 25¢ for each pattern for first-class mail and handling. Send to: Daily Colonist Pattern Dept., 109 Crockford Blvd., Scarborough, Ontario, M1R 5B4. Print plainly pattern number, your name, address.
LOOK RICH, YOUNG, SMART on a budget! Sew new soft dresses, tops, skirts, pants —all in NEW SPRING-SUMMER PATTERN CATALOG. Free pattern coupon. Send 75¢
107-Instant Sewing Book $1.00
106-Instant Fashion Book $1.00
105-Instant Crochet Book $1.00
126-Thrifty Flower Book $1.50

Big Clown!

839
by Laura Wheeler

Enchant tots or teens with this colorful, happy clown.
Clever clown teaches neatness habits—he's a laundry bag to hang on a closet door; or use him to decorate a bed. Pattern 839: Directions, transfers for pattern pieces.
$1.50 for each pattern—cash, cheque or money order. Add 25¢ for each pattern for first-class mail and handling. Send to: Daily Colonist Pattern Dept., 109 Crockford Blvd., Scarborough, Ontario, M1R 5B4. Print plainly pattern number, your name, address.
SUPER VALUE—1978 NEEDLECRAFT catalog. 225 designs to choose from, 3 free inside. All crafts, Knit, Crochet 75¢
Easy Gifts 'n' Ornaments $1.50
Pillow Show-Offs $1.50
Stuff 'n' Puff Quilts $1.25
Stitch 'n' Patch Quilts $1.25
Crochet with Squares $1.00
Crochet a Wardrobe $1.00
Nifty Fifty Quilts $1.00
Ripple Crochet $1.00
Sew & Knit Book $1.25
Needlepoint Book $1.00
Flower Crochet Book $1.00
Hairpin Crochet Book $1.00
Instant Crochet Book $1.00
Instant Macrame Book $1.00
Instant Money Book $1.00
Complete Gift Book $1.00
Complete Afghans #14 $1.00
12 Prize Afghans #12 75¢
Book of 16 Quilts #1 75¢
Museum Quilt Book #2 75¢
15 Quilts for Today #3 75¢
Book of 16 Jiffy Rugs 75¢

250 HOUSES FOR SALE

GARDNER REALTY Ltd
895 Fort St. 385-7721
(24 HR. SERVICE)

THE TIDLIEST HOUSE IN TOWN
In Gorge area, this 2-B.R. plus 1 smaller B.R. has been completely renovated. With services updated, and 51'x120' lot, full basment, it's a terrific buy at only $41,900. MLS. Quickly call:
385-7721 Olive Webber 479-9661
385-7721 Audrey Mont 598-7598

WILL TWO DO?
If so, less than $2,500 down will buy this clean 2 bedroom home in the lovely and convenient OAKLANDS area. Easy financing available to qualified buyer. $45,000. For private viewing call:
385-7721 BRENDA ELLIS 479-0406

MORE KIDS THAN MONEY?
Large 3 BR home featuring a comfortable LR and separate DR with FP. The large family sized kitchen has been updated keeping the charm of a country kitchen. Large fenced lot, drive-in garage. The vendors have purchased and must sell quickly. This is one of the best buys on the market today. Call me for a private showing. $46,500.
385-7721 BRENDA ELLIS 479-0406

TUDOR
$56,900
2 bedroom full basement home just loaded with charm and character. Ideal for the couple who want something different. Beamed ceilings, large yet cozy LR with FP, 2 extra bedrooms and hobby space down. Immaculate grounds and large vegetable garden. High Quadra area.
DIANE FULLMER
385-7721 384-8074 PAGER 407

CLEAN
3 BEDROOMS
ZONED
COMMERCIAL
$43,900
MLS 32003
385-7721 Cliff Salmond 477-3626
385-7721 Bill Weiss 598-8443

2 ACRE
RANCHER
Horses and cows are a natural for this fenced two-acre property with a walking ring. 8 yrs. old rancher style, 3 bedroom home has a full developed bsmt., including a self-contained suite. Double garage, and lots of parking for cars, trucks, etc. New on the market at $99,500. 5 minutes from Woolco.
385-7721 Cliff Salmond 477-3626
385-7721 Diane Fullmer 384-8075 Pgr. 407

1811 SQ. FT.
SPLIT LEVEL
This quality 3 yr. old split level has quality written all over it. From the white rock planter in the foyer to the 6" decorator tiles in the kitchen. Large L.R. with F.P., separate D.R. Bright kitchen with built-in dishwasher. 21 ft. rec. room plumbed for wet bar. 3 BDR., 3 bathrooms and a den. 16 x12 wired workshop and double parking pad. Only 15 min. from town. Priced right at $65,900. Call me for a private showing.
385-7721 KENT MacLEOD 595-4273

2,260 SQ. FT.
DUPLEX ZONED
James Bay character home, 2 blocks from Beacon Hill Park and Dallas Rd. waterfront. Ideal for duplex conversion. LR with FP, and bay window. Den and another FP. Huge 17x15 DR with bay window. 4 bedrooms up. Full basement. Beautiful open staircase. House needs redecorating. Priced for immediate sale at $53,900.
385-7721 Kent MacLeod 595-4273
385-7721 Cliff Salmond 477-3626

PANORAMIC CITY
VIEWS
Are seen from this character home plus 3 BDR in-law suite. Large living room and dining room combination is highlighted by a unique birch FP. Big, bright and clean can only describe the huge family kitchen. Three different types of apple trees in the secluded backyard. New water tank, bathroom and BDR carpets last year. Located on a quiet dead-end street convenient to town. Price to sell at $54,900.
385-7721 KENT MacLEOD 595-4273

3 BEDROOMS
$51,900
This 25-year-old, 3-BR home has large LR with FP, DR off kitchen with custom eating area nook. Large fenced lot. Full high bsmt. ready for development withone 15' bedroom already there. WILL TRADE. Priced for quick sale at $51,900.
385-7721 Kent MacLeod 595-4273

3 BEDROOMS
$44,900
This large home in the Sears area features comfortable LR with slate FP and huge family kitchen (15x12), totally remodelled, complete with kitchen carpet. Full basement. Loads of off-street parking. Full attic ready for development. Call me for a viewing of this new listing.
385-7721 KENT MACLEOD 595-4273

KNOWLES REALTY LTD.

BUILDER SAYS
SELL . . .
NEW SIDNEY
HOMES
Try $3,000 down payment to put you into this two bedroom full basement home on quiet cul-de-sac in Sidney. Featured are thermopane windows, electric baseboard with individual room control, rear yard sundeck, roughed in plumbing for future 2 pce bath down. Designed for "do it yourselfers."

NEW — VACANT
$53,750. Three bedrooms, full basement with carport and sundecks. Wall-to-wall carpeting, thermopane windows, extra insulation, roughed-in plumbing for future bathroom down.
Call 384-8101
Bill Knowles 384-8075 (Pager 398)
Ken Porter 384-8075 (Pager 307)
Kathryn Van Doesburg 385-9921

ESQUIMALT
REDUCED TO
$48,500
This 2-bedroom home with full basement features a bright, sunny, remodelled kitchen overlooking Naden Harbour. Off-street parking for extra vehicle parking could be provided. Clean and well maintained, this home MUST BE SOLD. MLS.
BILL KNOWLES, 384-8101

NEW HOMES
IN
3 Fine Locations
GORDON HEAD
CENTRAL SAANICH
ROYAL OAK
Priced from $59,500
Open Daily (except Mon.) 1-5 p.m.
To View At
Your Convenience
Please Call
Engineered Homes
385-6211 19 Cadillac Ave.

HOME FOR SALE BY OWNER, 1 acre, ranch-style on Curteis Point. Call 656-2420 after 6 p.m.

TATTERSALL OLDER 4 BEDroom, full basement, large back yard. $49,000. 385-8580.

250 HOUSES FOR SALE

Realtor
Canada Trust

OPEN HOUSE
THURS., FRI., SAT.,
1-3
1753 KENMORE
Super 2-yr.-old family home in excellent condition — 4 bdrms., 2 on lower level, 2 bathrooms, games room, corner F-place, beautifully decorated with good-quality hardtwist carpet. ½ blk. to schools and bus — Owners transferred — ONLY $64,000. MLS 32171.
JEAN McMICHAEL
595-5171 OFF. RES. 477-9113

OAK BAY
2467 EASTDOWNE
Immaculate two-bedroom home. Separate laundry, washer-dryer. Large glass greenhouse and nice garden. Detached garage and ample parking.
RUTH or BEN BENNETT
595-5131 Off. Res. 592-6257

APRIL APPEALERS
We have just what your looking for in very affordable prices with low, low down payments:
1—4-bdrm., 2-bath, immaculate family home, huge kitchen, workshop, ONLY $41,500. MLS. ASK FOR JUNE CORBY.
2—2 Homes on one lot (2-bdrm. and 1-bdrm.). Nicely kept for ONLY $49,500. Close to shopping and buses. MLS. ASK FOR JUNE CORBY.
3—Try to top this! 8-yr. young, 3-brm., 2-bath, full-bsmt. home on no-through street. Extra large fenced, treed lot. MLS. ONLY $54,000. ASK FOR JUNE CORBY.
4—Character home and property are offered on this 1-acre of valuable land. 2 bdrms up and 4 bdrms. dn. ONLY $55,000. MLS. ASK FOR JUNE CORBY.
5—4-bdrm., 2-full baths, on 1 acre in Metchosin. Full bsmt. Suitable for livestock or parking place for truck, etc. ONLY $57,000. MLS. ASK FOR JUNE CORBY, 478-8780 or 474-1234.

LANSDOWNE Properties Ltd

A HOME FOR
EVERY INCOME

$71,900
A totally new home, 1280 sq. ft. of quality construction. Lovely, bright, liv. rm., din. rm., and kit. with double access to sun porch with view of the Olympics. 3 bdrms. 12 x 14 master bdrm has a walk-in closet and 2 pc. en-suite. Enormous basement all ready for possible in-law suite. Enclosed double garage. Located on quiet cul-de-sac off McRae.

$45,900
Fully updated, this neat clean 2 bdrm., FAIRFIELD home is situated on a quiet side street. Liv. rm. with fireplace, large kit. with eating area. Full basement. Stove and fridge included. Large lot.

$27,500
Truly a super buy. This 3 bdrm. TOWNHOUSE has new carpets in the hall and liv. rm. Fully modern kt. with stove and fridge. Laundry room and storage. Sun porch facing west. Try your offers.

To view the above homes call 592-2431 OR 384-3947 PATTIE OR PETER BARDON.

TURGOOSE POINT
MUST BE SOLD
$78,750
Custom-built home, seaview, 4 bedrooms, fully-finished lower level, 2 fireplaces, 3 bathrooms, 3½ years old. Immaculate. MLS 32103. Call BUSTER EALES, 384-8075, Pager 686.

W
WESTMONT REALTY (1977) LTD. 388-4434

OPEN HOUSE
PREMIER SHOWING
NEXT TO UVIC GROUNDS
SAT. & SUN. 1 to 5 P.M.
Be sure to view. Master crafted by Adriatic Construction. Old Country Builders of Custom Built homes. Over 2,000 sq. ft. of spacious living. Double garage.
A proud presentation. Follow arrow from Gordon Head and Edgelow to 2281 Covington, in attendance:
386-4434 ARNOLD MARR 477-6233

BEAUTIFUL NEW HOMES
Ready for your immediate occupancy, 3 bedroom homes.Custom designed in one of the close new subdivisions (3 mile circle) to town.
VISIT OUR SHOW HOMES
1266 LONSDALE
OPEN HOUSE DAILY
to 1 to 5 p.m.
Personal viewing contact
388-4434 ARNOLD MARR 477-6233

ESTATE SALE
No-step 2-B.R. and den in convenient location. Separate garage. Nicely landscaped. Appointment to view.
388-4434 ARNOLD MARR 477-6233

National Trust Realtor 3108 SHELBOURNE 595-2121 3960 QUADRA 479-7169

CENTRAL SAANICH
3-year-old, 3-bdrm. home on a 93.5x93 lot. Ensuite bath, full basement, sundeck off D.R., L.R. has feature floor-to-ceiling slate F.P., carport, a great home for the sport fisherman. Full price $63,850. MLS. Call:
ROB ANGUS, 652-2576,
PGER 388-5464 No. 588
OFF. 595-2121

LAKE HILL AREA
Bright, modern 3-bdrm. home a fully fenced 64.5x150 lot that backs onto a small playground. Full basement with drive-in garage and rec. room. Full price $54,750. Semi-rurl atmosphere only 1 minute from Woolco. Worth every penny. MLS. Call:
ROB ANGUS, 652-2576
PGER 388-5464, No. 588
OFF. 595-2121
R. W. RHODES, 479-9241
PGER 388-5464, No. 728
OFF. 595-2121

OPEN HOUSE
2520 FORBES ST.
WEDNESDAY 1:30-4:00
OFFERS OFFERS OFFERS
WANTED ON THIS
attractive three-bedroom home. Make an offer on the asking price of $54,900. Owners have purchased and you could get a bargain. For further information and viewing at anytime call ART BEDFORD at 592-2407 or 592-2090.
WHYTE AND GOWER
OAK BAY PROPERTIES LTD.
2227 Oak Bay Avenue

$43,900
HAMPTON PARK
A home designed and priced for STARTERS. Fresh, clean and redecorated with 2 bedrooms, good sized living room and bright kitchen plus full basement and sun deck. ML 31778.
388-7557 Clifton Mak 479-0788
Capital City Realty Ltd.

PRIVATE SALE
Custom built, post and beam style, 3 bedroom house, rec room in full basement, 13 years young, 6¼ per cent, mortgage. Lake Hill area. 479-1815.

2040 CHAUCER IS OFFERED for sale for 1 week only. If I have an acceptable offer of up to $60,000 I will let it go. Drive by, do not disturb occupants and phone 598-4020.

250 HOUSES FOR SALE

BOORMAN'S
612 Fort St.
386-7521
2045 Cadboro Bay Rd.
595-1535
BOORMAN INVESTMENT CO. LTD.

ESTATE SALE
TWO HOMES
AND SXS DUPLEX
LOCATION:
Very convenient on very valuable land, in good neighbourhood in Saanich —Oak Bay — Victoria corner. Excellent garden soil, presently in lawns.
1—Two-bedroom, full basement home. Nice living room, large kitchen overlooking garden. Two rooms in basement. Stucco exterior, plaster interior. Oak floors. Price $49,500.
2—No-step home. Two bedrooms, utility, large kitchen, gleaming oak floors. Stucco-plaster finish. Separate garage. Fruit trees. Price: $44,500.
3—Side-by-side, no-step duplex. With similar as above features. Price $68,500.
PLEASE NOTE: These properties are adjoining. Have been well-maintained, all have been built in 1957-58, when quality was mandatory, i.e. stucco, plaster, shiplap sheeting, oak floors. Properties are clear titles, mortages could be arranged. Priced conservatively and realistically appraised.
CALL OLGA ZACHARY
at 595-1535 or Res. 592-2265

OAK BAY TUDOR
Home with 2-bdrm on main floor and 3-bdrm in-law suite with outside entrance. Walking distance to shopping, transportation, and school. Situated in quiet area in neighborhood of lovely kept homes. Owner moving, must sell. Listed $68,500. MLS. 31119.
595-1535 MRS O. ZACHARY 592-2265

FOR THE
GROWING FAMILY
5 BEDROOMS
DOUBLE LOT
Attractive, attractively priced at $67,900 and built to last. Two storey concrete block and brick home on high lot on cul-de-sac in very popular young-family area near school and bus. Ground level has entrance hall, BR, 2-pce. bath, laundry area. Rec. rm. with massive stone FP and bar. Open stair with wrought-iron railings leads up to 4 BRs, 2-pce. and 4-pce. baths, 19 ft. Kitchen with built-in stove and separate wall oven and LR with unusual 3-sided brick FP shared with the dining area. A garage, rear deck and carport plus a very wide 100 ft. driveway complete the picture. See it today with
JOHN PLATT
386-7521 (MLS) 383-2700

the Permanent For Sale
1125 DOUGLAS ST. 382-9191

EVERYTHING RIGHT
The location, home and price. Located close to Govt. House in Rockland. Spacious full basement, family bungalow in excellent condition. Features 4 bedrooms and den, 2½ baths, 20x15 living room, separate dining room, 12x13 kitchen, large rec. or games room, 2 fireplaces, built-in appliances, etc. Easy cared for 80x188 landscaped lot. Priced at $89,900 with quick possession possible. See this home today. Call HERB McDANNOLD, 382-9191 or 384-6768.

GOOD VALUE
Modern home, 60x184 lot. 3 bedrooms on main floor plus one in high basement, room for 2nd bath, nice fireplace in living room, bright dining room and kitchen, drive-in garage. Glanford and McKenzie area. $53,500; try $3000 down. ML. IRENE VAN, 382-9191 or 592-9194.

PRICE SLASHED
WATERFRONT $95,000
.53 acres in N. Saanich with gorgeous ocean views, tidal creek with otters, fish and water birds. Up to 5 bedrooms, large Heatilator fireplace, thermo windows and many extras. MLS 31082. PAUL HYATT, 382-9191 or 656-3150.
THE PERMANENT

Ridley Bros.
Development Co. Ltd.
318 Metchosin Rd.
Member Victoria H.U.D.A.C.

$45,000
$1,250 DN.
$205 MON.

CHECK THESE FEATURES
—Own your home and lot.
—Spacious 3 BR. with 1½ baths
—Carpeted thruout
—On cul-de-sac in quiet residential area
—Close to schools and all amenities
—Quality construction with 5-year builders warranty
For more info — and viewing at your convenience please call 478-1721 or 384-8075 pager 519.

BARGAINS
TOO GOOD TO MISS
OFFERED BY OWNER
43,500 NOW ONLY 39,800
46,900 NOW ONLY 41,900
58,900 NOW ONLY 55,900
62,900 NOW ONLY 58,300
64,900 NOW ONLY 59,200
67,000 NOW ONLY 60,800

CENTRAL SAANICH AREA
LOW DOWN PAYMENT
FREE HAWAIIAN TRIP
388-6876 479-1383

NEW SEAVIEW
CONTEMPORARY
WITH A VERY
SPECIAL FLARE
$169,900
This very unique Cordova Bay home has 3 large BRs all with ensuite plumbing, 28x15 LR with marble FP, separate DR, a very modern kitchen with all appliances incl. This home is a must to see with features too numerous to list. Top quality materials used throughout this very unique home. Priced for quick sale. For appointment to view quickly call SHANE BEFURT, 385-3664, or Castle Properties. 386-6164.

ARCHITECT'S DESIGNED HOME 2 bedroom, 2 baths, family room, and loft, no maintenance grounds, court-enclosed swimming pool, ideal for retirement or privacy-seeking individuals. 478-6493, for appointment and information, only serious principles need apply, no agents.

DRIVE BY 3072 JACKLIN, 2 BEDrooms, no basement home with wall-to-wall carpeting, living room with fireplace, kitchen has separate eating area. Lot is approx. 8,000 sq. ft. with a completely fenced yard. Asking $45,900. 478-7149.

A GREAT BUY
SAVE $8000
NEW HOME AND SUITE
Close to Town and Country Centre. $77,500 value for $69,500. Let it pay for itself. Coastland Estates, 479-2150, 479-6022

EXECUTIVE CONTEMPORARY sea view, 5 bedrooms, 3½ baths, 3 fireplaces, wet bar, sauna, 2 kitchens, large patio and sun deck; reduced to $120,000. 656-2608 and 656-2185.

$38,500, COZY 2-BEDROOM, large lot, private, no agents, 383-8166, 595-2712, 598-1413.

250 HOUSES FOR SALE

LAKEHILL DISTRICT
5 bdr—$63,500, 83'x110' landscaped and fenced lot, 2 baths, fireplace, new carpet up, dishwasher, rec room, washer-dryer room, hobby room, 477-4906, 8:30 a.m.-7 p.m.

SOUTH OAK BAY $78,900. Large 4-bedroom older home, in excellent condition, offered for sale by owner for first time. Early appointment to view phone 598-1598 No agents please.

BY OWNER
$47,500
2 bedrooms, LR, fireplace, lge. kitchen, utility room, easy-care lot. Good condition. 383-3669 or 652-1579 after 5.

AHOP DUPLEX
$43,900. 2258 Sooke Road. 3-bedroom, fireplace, appliances and other extras. Phone 478-6156. Open house Sunday, 1-4.

BY OWNER — GORDON HEAD
Have $135,000, 6-year home for sale or will take your trade plus cash. Reply to Victoria Press, Box 492.

NEW HOMES — BRENTWOOD
3 bedrooms, full basements, loaded with extras, lovel view lots. $64,500. 1370 Rasiki. Frank Gruber Construction, 652-5761.

LARGE 5 BEDROOM FAMILY home on ¾ of an acre in Langford, large heated workshop 40x22, can be seen at 595 Hansen Ave. or phone 478-5684.

UNIQUE CHARACTER HOME
2 bedrooms and den, large lot, Vic West area. By owners. $47,500. 592-7315.

253 COUNTRY HOMES and PROPERTIES

THE GREAT
GETAWAY
Starring two three bedroom homes, each on 5 natural wooded acres. Each house has fireplaces up and down with large dining area and super kitchens. Terrific sundecks overlooking a panoramic winding country road. With natural brick, wavy cedar siding and shake roofs, everything blends beautifully with the surrounding forest. Now in the final stages of completion, you can choose your own colours, if you act right away. These adjoining properties are priced at $60,000 and $64,000. It's a deal you can't afford to miss.
To View Cal:
LORRAINE HETT
478-5583 478-2430
WATERMAN & ASSOCIATES REALTY LTD.
923 GOLDSTREAM AVE. • 478-9581

CLOSE IN
2¼ acres with lots and lots of seclusion. Large L.R., Dining room, easy care kitchen with good eating area, T.V. room with fireplace, large sundeck and double carport, excellent workshop and lots of parking, very very quiet and well off the road. New Listing at $82,900. See it quickly with BEN GREIG 386-6164 or 598-3105. Castle Properties Ltd.

HORSE COUNTRY
5 acres country property within 1 mile of new Hospital part pastoral part trees plus 3 bedroom and den tudorised modern home. Large livingro om with heatilator fireplace 20x20 sundeck, large master bedroom, country style kitchen, chicken house, sheep and horse barn. Full price $109,500. FREDDY STARKE 386-6164 or 479-3866, Castle Properties.

$30,500
Excellent 2-acre seaview lot with close access to beach and good mooring. View of Sooke Harbour. Trade on 3-Bdrm home closer in if possible. Call: Eleanor Sanderson — 479-1667 or 384-9610.
J. H. Whittome & Co. Ltd.
Royal Oak Branch

RECREATION LOT
$15,000. Vendor will carry with down payment at 9%. Your opportunity to own a beautiful 90x250 lot. Ocean view overlooking Georgia Strait. Close to boat launching beach.
(Mrs.) Pat Forbes
477-1841 477-0580
Block Bros. Realty Ltd.

NEAR THE
AIRPORT
Five acres with a creek, fenced and crossfenced, 2 yr old panabode with full basement. Ideal hobby farm. Horses, pigs, chickens, etc. Only $92,900. BEN GREIG 386-6164 o r598-3105.

5 Acres, New Home
4½ mi. from city centre, 1325 sq. ft., 3-bedroom, 1½ bath, full basement, double carport, $105,000. Call owner at 479-2577 or 478-3226. Open House Saturday and Sunday 1-4. 385 Ivor Road.

HOBBY FARM
2½ acres, three bedrooms, full high basement, two paddocks, Metchosin area. Only $69,900. IRENE DALZIEL 386-6164 or 388-6275 pager 566. Castle Properties Ltd.

PRIVATE
Well built, 3 bedroom, dining room, large living room, full basement, rec room, on 1.08 acres in Metchosin area. Asking $65,000. 478-6943.

SAANICH PENINSULA PROPERTIES LTD.
For Real Estate Requirements
2354 Beacon Ave., Sidney, 656-4000

3 BEDROOM POST AND BEAM rancher on well treed .48 acres. No steps, heatilator fireplace, 9 miles south of Duncan, $44,600. Phone 743-2213. No agents please.

DUNCAN AREA, ¾-ACRE LOT, good well, 2-bedroom home. Recently renovated and updated. 112-748-4764. By owner.

256 WATERFRONT PROPERTIES

NORTH PENDER ISLAND
WATERFRONT
$175,000
2400 feet of ocean front. 21 treed elevated acres. PLUS . . . 5 acres . . . containing a well-maintained older home with a 40 foot veranda with westerly exposure and spectacular ocean views. Main beach is 250 feet wide with light gravel and shallow water extending to sand beds. Clam digging amidst almost total privacy. First time available for sale in 25 years.
BRENT D. EWING
388-6424 658-5661 Res.
Bayshore Realty Ltd.

LAKE COWICHAN
RESORT
Beautiful south exposure waterfront property with excellent moorage docks and boat ramp. 10-unit resort with separate retail concession and marine gas outlet. Ideal for owner occupancy. $175,000. Call for more information.
386-2111 DON BECKNER 386-0588
MONTREAL TRUST COMPANY

BEAUTIFUL
WATERFRONT
GENOA BAY
242 ft. of attractive waterfront adjoining a Marina. This is the Captain Morgan's Lodge — an ideal family retreat. 2 large lounges with large stone fireplace, kitchen and 3 bed-sitting rooms.
A. D. WHEELER
386-2111 477-4789

WATERFRONT
One acre of nicely treed property with 127 ft. of waterfront on Price Bay in Esquimalt Harbour. Deep lot with good building site gives maximum view and privacy. Approx. 4 miles from city centre. Asking $78,000. Exclusive with GALE CHRISTENSON
477-0191 477-7047
Royal Trust

SHAWNIGAN LK.
Waterfront Summer
Cabin consists of living, kitchen, bedroom and sun room. Needs some fixing up. Open to offers. Full price $55,000. Call HAROLD WARE, Castle Properties Ltd. Off. 386-6164. Res. 385-1580.

256 WATERFRONT PROPERTIES

WATERFRONT
Lovely Lockhaven Drive, 10 Mile Point, half-acre sloping to water's edge at Telegraph Bay. 2 bedrooms up, deluxe kitchen, 1 bedroom or den down, billiard room plus in-law suite, 2 bathrooms, 2 fireplaces, beautiful views from all windows. No agents. $150,000. 477-6722.

BRENTWOOD OVERLOOKING marina, part furnished, 2 bedrooms, dining room, living room, sunroom, on sewer, oil heat, $59,950. 592-7764.

5345 PARKER AVE., 4-BEDROOM character waterfront home on ½ acre lot. $139,000. Will carry financing or take trades. 658-1061.

100 FEET, SOUTH OAK BAY WATERFRONT, quiet, secluded 3-bedroom home. $95,000. 598-7177, 642-3921.

GORDON HULME LTD.
SIDNEY-SAANICH PENINSULA
656-1154 2144 Beacon Ave.

1 ACRE DEEP COVE WATERFRONT, southern exposure. $90,000. 656-4239.

TRADE THROUGH CLASSIFIED
DIAL 386-2121

258 CONDOMINIUMS

JACK MEARS
OAK BAY REALTY LTD.
2194 OAK BAY 598-3321
Where Trust Is The Basis Of All Business

OAK BAY
TOD HOUSE
LUXURY
CONDOMINIUMS
OPEN TUES.-SAT.
1:30-4:00
Located in the heart of Oak Bay at the junction of Cadboro Bay Rd. and Hamiotay. This luxury steel and concrete building offers superb, carefree living. All corner suites with fireplaces, 2 bathrooms, fully-equipped ensuite laundries, daylight kitchen and some superb views. Prices start at just $65,000. Only 8 left. Private appointments at all times. H. BLAKE 598-3321. RES. 383-4372.

FAIRFIELD
TWO NEW
TASTEFULLY
DECORATED
SUITES
— Fireplaces
— Elevators
— Dishwashers
— 2 Bedrooms
— En suite laundries
Prices $47,500 and $48,500. H. BLAKE 598-3321. RES. 383-4372.
Member Relocation Services Canada

RIM ROBERTS INVESTMENTS & MANAGEMENT LTD.
702-1175 DOUGLAS 388-6691

Grosvenor Pl.
1342 HILLSIDE
$26,500-$38,900
Open Daily 1-5 p.m.
Two bedroom units start as low as $34,500! Includes Frigidaire washer and dryer in each suite plus Moffatt stove and frost free fridge.
Come on over.
The Price is Right
JOE MANTON 382-5211
PETER MASON 477-9318

OPEN HOUSE
Thurs. 1:30-4:00
410-1025 Inverness
(Off Quadra)
COMPARE WITH ANYTHING ON MARKET TODAY, IF YOU FIND BETTER VALUE, TELL US!
We want to know if there's a better bargain than this: 2 bedrms., 1½ bathrms., 1200 sq. ft. top floor, faces South. Does not look at another bldg. or house. King-size L.R. and Master, 3 appliances, $41,900. MLS.
DONNA FOSS
477-7291 384-8075 (Pgr. 504)
D.F.H. REAL ESTATE LTD.

OPEN TO VIEW
Tuesday — Friday
12:00 to 5:00
No. 415 — 1005 Mackenzie
Tired of the same old floor plan in every condominium you look at? One bedroom on the main with possibilities upstairs in the 3-ROOM SKYLIGHTED LOFT AREA. Just like a home with EATING-AREA in the LARGE KITCHEN and SEPARATE DINING ROOM. LARGE LIVING ROOM (15'9x14'4) with VAULTED CEILINGS and WOOD POST AND BEAM. ALL APPLIANCES included plus INCOMPARABLE RECREATIONAL FACILITIES. This must be seen. M.L.S. 31175. ASKING $48,500. For appointment to view or further information CALL:
MURRAY LAWSON
388-6275 PAGER 2478
OR
PARK PACIFIC INV.
383-4124

STRATA HOMES
BARGAINS
1 BEDROOM $22,850
1 BEDROOM $25,900
1 BEDROOM $31,500
2 BEDROOM $31,900
2 BEDROOM $36,900
2 BEDROOM $37,900
2 BEDROOM $41,900
3 BEDROOM $45,900
CALL BOWDEN REALTY
477-7750 383-5524

ESQUIMALT
3 BEDROOMS
Fireplace in living room, WW carpeting, part basement, new strata duplex, try $1000 down, owner will assist in financing. $47,500. MLS. Call:
JOE HOME
OFF. 479-7161 Res. 592-2130
NATIONAL TRUST CO. LTD.

LARGE BRIGHT TWO-bedroom, 1½ baths in new quality built 21 suites. Quiet cul-de-sac, walking distance to shopping, recreation centre, seaside park. Large low interest mortgage. 382-5213.

258 CONDOMINIUMS

WHY RENT?
A DOWN PAYMENT OF
$450
(With $1000 B.C. Gov't Grant)
A MONTHLY PAYMENT OF
$219
(Includes Principal, Interest, and Taxes)
INCREDIBLE PRICES
8% AHOP MORTGAGE
AND AN INCOME OF
$700
QUALIFIES
You to Buy a Condominium Home at
Princess Maquinna
830 Esquimalt Rd.
COMPARE PRICES
1 bedroom from $28,900
2 bedroom from $34,700
2 bedroom and den from $35,600
AND WHAT'S MORE
we look after ALL LEGAL COSTS. Drapes, continuous clean Hot Point range, deluxe frost free fridge, balcony and sundeck, recreation facilities ARE ALL INCLUDED IN THE PRICE.
OPEN WEEKDAYS 9-12 and 1-4:30
SAT. and SUN. 1-5 P.M.
EVENINGS by Appointment
BYRON PRICE & Associates
385-2458

Laurel Point
HARBOUR FRONT
Luxury
Condominiums
$80,000 to
$170,000
Spacious apartments with 1, 2 and 3 bedrooms and balconies. Some with den, fireplace, large patios, barbecues. Also luxury tri-level townhouses of 3000 square feet. Laurel Point facilities include its own library, clubrooms, workshop, swimming pool, saunas, underground parking.
5 minutes lovely walk to the Parliament Buildings and Empress Hotel. And, of course, your very own park in front — right on the water.
225 Belleville (3 blocks west of Parliament Bldgs.). On-site sales office: 386-7757 or call Cedric Steele Realty Ltd., 388-6258.

SPENCER CASTLE
OFFERING
Luxurious Living
IN A EXCLUSIVE SETTING
Special Features include:
—Views with park like setting
—Luxurious interior appointments
—2 bedrooms, 2 baths
—steel and concrete construction
—heated pool, saunas, entertainment rooms.
Open Daily
1:30-5:00 p.m.
OR CALL
386-6762 384-4013
LANDMARK PROPERTIES LTD.

KING OF KENSINGTON?
A popular T.V. show? Yes ... but you could feel like the KING in this delightful 1-Bedroom and Den suite in one of Victoria's finest maintained and operated condominiums: — KENSINGTON TERRACE. Large Bedroom plus the Den for the T.V., overnight guests, or even a SEPARATE DININGROOM (theres a louvered passage from the kitchen). No cramped feeling in the entertainment-sized livingroom. Lots of cupboards and closets, appliances included. M.L.S. 31727 ASKING $38,900. The perfect suite? CALL MURRAY LAWSON AT 388-6275 AND ASK FOR PAGER 2478 OR PARK PACIFIC INV. 383-4124.

OAK BAY
WATERFRONT
Satellite St.
This exiting two bedroom Co-op suite is located right on the seafront and has a lovely panoramic view through the large wraparound window in the spacious living room. There is a dining area, bright kitchen and breakfast room or den. W-W carpet throughout, quiet area for your retirment. Exclusive. Offered at $73,500. Please call MRS. HELEN WEBB, RES. 477-3095
Or M. HOWARD HODGES. Res. 598-7156
Swinerton's Realty World

UNIVERSITY AREA
1-BDRM. SUITE
IMMACULATE AND MODERN
ACCOMMODATION
NEXT TO RACQUET CLUB
$31,900
PH. JIM WEBBER
382-7276 OR 658-5977
TOWN AND COUNTRY REALTY LTD.

WALK TO TOWN
This 1,050 sq. ft. 2-bedroom suite is within 2 blocks of town. Ground floor suite with excellent landscaping to ensure quietness and privacy. Large kitchen with eating area and dining room. Ensuite with shower. Stove, fridge and dishwasher incl. Price to sell at $43,900. MLS 31302.
385-7721 KENT MacLEOD 595 4273
GARDNER REALTY LTD.

FIREPLACE SEAVIEW
Spacious 1241 Sq. Ft. 2 bedroom condo in James Bay. Qualitybuilt with 5 appliances, sauna, swirlpool, games room, workshop. If you're looking for leisure living investigate this at $57,500. Contact BILL KOZAK at 386-6164 or 388-6275 pager 2880 Castle Properties Ltd.

GOOD-BYE
Owner leaving for personal reasons and is offering this 2-bedroom condominium for your inspection. Swimming pool, gardens, ground floor. Reduced to $39,800 with low, low, down payment. Beautiful and clean and ready now. 388-6876, 479-1383. Offered by owner.

FOR SALE BY OWNER — DELUXE SPLIT-LEVEL PENTHOUSE CONDOMINIUM, quiet back corner in "Royal Woods," McKenzie St. Appr. 1450 sq. ft. 2 beds, 1½ baths, loft, fully equipped kitchen, 2 balconies. Facilities incl.: library, hobby and workshops, billiard rm., tennis court, swimming pool, swirlpool and sauna. Immediate Occupancy. $58,900. Phone 382-9212, 9:00 A.M.-4:00 weekdays.

BARGAIN, $22,850
1-bedroom suite on sunny third floor facing south. Overlooks lush green playground. Handy to Safeway, banks and bus. Thermopane windows. Low $34.29 assessment includes heat. Urgent sale, terms easily arranged.
BOWDEN REALTY — 383-5524

BY OWNER, BACHELOR SUITE in luxury highrise. Beacon Hill park, 1 block from Parliament Buildings. Swimming pool, sauna, underground parking, carpets, appliances. Asking $23,500. 388-4057 evenings.

2 BEDROOM
Fantastic Retirement. Condominium, close to park, ocean and town. Seven appliances. $47,500.
PETER ROBARTS
388-6258 383-3742
CEDRIC STEELE REALTY

260 TOWNHOUSES

PRIME
GORDON HEAD
3-BEDROOM
1½ BATHS
FULL BSMT.
CORNER
TOWNHOUSE
ASKING
$49,900
Located close to all amenities, this well-built CORNER TOWNHOUSE HAS AN EXCELLENT FLOOR PLAN, with close to 1300 sq. ft. of luxury living space on two floors PLUS finished family room, 2-pc. bathroom, and roughed-in work shop and utility area in basement. Main floor has lovely living room with friendly RAISED-HEARTH BRICK FIREPLACE, separate dining room, SPACIOUS bright kitchen with double stainless steel sink (with garburetor) lots of cupboards, broom and pantry closets, as well as FAMILY EATING AREA. Upstairs we have large master bedroom with WALK-IN CLOSET, deluxe 4-pc. bathroom, and two additional bedrooms. Wall-to-wall throughout. EXCELLENT PRIVATE FINANCING AVAILABLE. MLS 31618. For additional information or appointment to view call ROBTRT YOUNG 388-6275 (pager 821) or 383-8898 or 383-4124 anytime. Park Pacific Investments.

Park Pacific

Like Nature Walks With a Sea View?
You Can At
Admirals Harbour View Townhouses
Priced from $54,500
933 Admirals Rd.
FOR:
—Two or three bedrooms
—Fireplaces — Carports
—Basements in many
—Patios — Landscaping
—Cedar and Stucco exterior
—4½ acres of terraced Parkland
—Fully Insulated
—Electric heat
—Thermopane windows
Model Home
Open Daily 2-4
Weekends 1-4
VICTORIA REALTY LTD.
386-3585

New Townhouses
1070 Chamberlain
(Near Oak Bay Ave.)
From $49,500
3 bedrooms, living room, dining room, carpeted kitchen with Hotpoint appliances, 1½ bathrooms, additional storage space. Exceptional carpeting. Underground parking and activity room. Open every day 1-4 p.m. For special appointment call Byron Price and Associates, 385-2458.

B.C. LAND AND INSURANCE AGENCY LTD.

MODERN LIVING
3 bedrooms, 3 bathrooms, loads of room for a family room or workshop, covered parking and the best location in town. Asking $55,900.
Call Don Oakes, 478-6334
or B.C. Land & Insurance
478-5585

OPEN THURS., 1-4
NO. 7—4058 CORNERS PLACE
TURN OFF KENNETH NORTH OF QUADRA-MCKENZIE
DREAM 3-BED END UNIT
1½ BATHS, FIREPLACE
PRIVATE, FENCED PATIO
TRY $3,000-$5,000 DOWN
ASKING PRICE $45,900
FOR OTHER TIMES CALL
BOWDEN REALTY 383-5524.

LOOK THIS ONE OVER
NOW $58,900
3 bedrooms, 2½ baths, fireplace in living room. Tudor styling, immaculate condition. One of six units, all different. See it with
595-3171 JACK GRANT 477-8172
Canada Trust

TOWNHOUSE?
You can't afford to not see this one. End unit, lovely exposure, low down payment to reliable purchasers. Near UVic. Call Marguerite or Ted Hobbs 388-4455 (Bus.) 656-5834 (Res.)
CENTURY 21 J. D. BOSDET

PETS OR CHILDREN?
Don't miss out on this tremendous opportunity to purchase a luxury 3-bedroom, two bathroom townhouse in Passmore Place. Rec centre, swimming pool, close to buses and shopping. Asking only $46,900. Call me now for a private viewing.
385-7721 Brenda Ellis 479-0406
GARDNER REALTY LTD.

FOR SALE BY OWNER, 1450 SQ. ft. 3 bedroom townhouse, 2 bathrooms, w-w carpet, fireplace and skylight. End unit, fenced yard and utility shed, covered parking. Call 383-3546 or 598-2439.

265 HOUSES WANTED TO BUY

WANTED
S.A.P.
I have a prospective purchaser wanting a newer executive contemporary home with sea view or waterfront, between 3,000 and 4,500 sq. ft. of living area. Up to $150,000. If possible with swimming pool or room for one and within 5 mile circle. All inquiries in strict confidence. Please call SHANE BEFURT 385-2664 or 386-6164, Castle Properties Ltd.

MAGNUS REALTY
REQUIRES
Executive type house with 3 bedrooms, 2 baths. Prefer "older" home of classic construction, Oak Bay or vicinity. Possession open. Please call:
Harold Groos 479-2314

CLIENT PRESENTLY LIVING IN UPLANDS WANTS WATERFRONT HOME IN OAK BAY OR TEN MILE PT. AREA WITH SMALL LOT OR GARDEN. EARLY POSSESSION NOT REQUIRED.
DAVIS REALTY & MORTGAGE CORP.
598-2833 or 592-2951 Eve.

CASH CLIENT
Urgently requires small 2 bdrm. home on bus line. Must be easy care and reasonably priced. BEN GREIG 386-6164 or 598-3105 Castle Properties Ltd.

ALBERTA FARMER
Urgently needs small two or three bedroom retirement in quiet area. Cash to $80,000 prefers semi-rural near Victoria but will consider town. BEN GREIG 386-6164 or 598-3105 Castle Properties Ltd.

PURCHASER LOOKING FOR character home in Oak Bay-Fairfield with suite. Call
JIM DONNELLY
477-0191 477-8855
Royal Trust

WANTED
House to be moved 25' or less in width. 477-7777.

265 HOUSES WANTED TO BUY

WANTED—SIDE BY SIDE DUPLEX with basement for Mother and Daughter. If you are considering selling yours, please give me a call. CLIFF SALMOND — GARDNER REALTY LTD. 385-7721 or 477-3626.

WANTED
Waterfront home in Shawnigan Lake up to $70,000. Call HAROLD WARE at Castle Properties Ltd., 386-6164 or Res. 385-1580.

PURCHASER LOOKING FOR 3 bedroom split level in Gordon Head area. $70,000 range. Possession July 1st. Call
JIM DONNELLY
477-0191 477-8855
Royal Trust

HOUSES WANTED
Cash paid for your house if it is suitable for rental purposes. Call my agent Randy Small 385-1431. British American Realty Ltd.

PRIVATE
Immediate cash for lower priced home. 652-1562.

268 LISTINGS WANTED

IF YOU HAVE PROPERTY IN SAANICH, OAK BAY OR VICTORIA AND FEEL THAT YOU COULD BENEFIT FROM DEALING WITH SOMEONE WHO BELIEVES IN HAVING JUST A FEW LISTINGS AT A TIME, GIVING EACH ONE THE ATTENTION IT NEEDS, THEN CALL ME FOR A CHAT.
JOHN ADDICOTT
386-6454 477-8232
REALSPAN PROPERTIES LTD.

CHARACTERS!
I have them and I'm looking for character homes to put them in. If you have a character home that you would like to sell from $40,000 and up, CALL:
598-5144 GLORIA JONES 592-2431
T. L. Mann & Associates Ltd.

Urgent need for homes
$35,000 - $45,000
Izik Homes Realty 383-8522

270 EXCHANGE REAL ESTATE

Small acreage considered as part payment on this modern commercial building comprised of stores and office space fully leased central Victoria location corner lot. A-1 Investment with low maintenance and low management required. $235,000 with $60,000 down. FREDDY STARKE 386-6164 or 479-3855. Castle Properties Ltd.

LOVELY ONE ACRE TREED mobile home sites on blacktop, phone, hydro and piped water in Sherringham Estates, 13 miles past Sooke. Very private and ideal for retirement site. Will exchange for Mortgages, house equities or anything of like value. $17,500 per lot. 592-2615.

FOR SALE OR TRADE FOR property in Victoria, quality Alberta Real Estate in Edmonton area, new 4-plex duplex home. Reply Victoria Press Box 580.

ANGLEMONT SHUSWAP LAKE Have view lot next to Golf Course to trade for what have you? Value $13,000. 384-5016 anytime.

SPELL IT OUT
When you have something to sell, the easiest way to find a buyer is to spell it out in print! You do that by placing a low-cost in the newspaper, telling our Classified A readers what you have to sell. We'll help you. Give us a call today, at 386-2121.

271 LOTS FOR SALE

BUILDING?
1 APPROX. 8,000 SQ. FT. NEAR UNIVERSITY. REDUCED TO $31,500.
2 GORGE VALE GOLF CLUB AREA, APPROX. 7,200 SQ. FT. VERY QUIET. $32,900.
3 WATER VIEW FROM THIS 1.06 ACRES, EAST SOOKE AT $23,000.
CALL JACK SWANSTON, 592-6338 or 386-8411. J. H. Whittome & Co., Ltd.

EIGHT LARGE LOTS
Treed and parklike, 15,274 square feet (.35 acre) to 8,100 square feet (.185 acre). All underground services, plus lighting, curbs and paving, fully paid to each lot. Area of fine Brentwood homes, Llanfair Crescent, off Wallace Drive south of Marchant Road. See signs and lot numbers. Prices $34,500 to $39,750. Open to offer. Easy terms. Full details: F. Marconi.
MARCONI REALTY 386-3941

NORTH SAANICH
PRIVACY
Large wooded lot offering privacy, trees and views. One and a half acres, off Dean Park Rd. area. Further subdivision possibility. Offered at $45,000. MLS.
PHIL WARREN
477-7291 Anytime
D.F.H. REAL ESTATE LTD.

CHOOSE YOUR LOT
WILLIS POINT — 1 ACRE — WONDERFUL VIEW, $29,900 — $3,000 DOWN.
EAST SOOKE — 1.25 AC. OCEAN VIEW — $25,900, $4,000 DOWN.
COUNTENAY — LAKEFRONT 135x200. APPROX. ½ ACRE, $12,900 — $100 DOWN, BAL. TO VDR. AT 10%, $130 PER MONTH. ALLAN KLENMAN, T&C REALTY LTD., 382-7276, RES. 592-9771.

BUILDERS
Duplex lot for sale — good district. $35,000, Excl. Call: LYLE WICKS 477-5151 or 385-2481. Swinerton's Realty World.

Two lots. Central Saanich, fully serviced, $24,500. Phone 652-3603.

3 ATTRACTIVE LOTS IN HIGH quality Gordon Head subdivision. 2 corner lots, 1 extra large-treed lot. 477-5015.

271 LOTS FOR SALE

METCHOSIN
10-Acre Parcels
Several Now Priced from $42,000. Build your Dream Home on one of these heavily treed lots. Offering peace and seclusion. Some other magnificent views. Located just 20 minutes from town on Neild Rd., off Happy Valley. Or build a strata duplex with a friend and have 5 Acres each at a low cost. Easy to finance. Maps available. What an investment in your future!
A HAWAIIAN BONUS
Happy Valley Heights are offering a bonus Hawaiian Sunflight trip for 2 (including hotel and $500 cash) to be drawn from those who purchase property up to June 30, 1978.
1 LOT left in Broome Hill area of Sooke. $10,900.
MILL BAY LOTS — ONLY 6 LEFT
Approx. ½ acre and 1 block from the ocean. Turn right at the Good Shepard Shelter on the Malahat at Frayne Rd. to Huckleberry.
SHAWNIGAN LAKE
5 Lots off Dunwick Rd. Right across from lake access. These treed lots would be perfect for summer or year round pleasure. Priced from $11,980.
13 LOT SUBDIVISION — 2 acres or more, in Mill Hill area in Langford, to be sold as a package.
LANGFORD COMMERCIAL PROPERTIES ON GOLDSTREAM AVE., 8800 sq. ft. — $45,000.
OR
Adjoining parcel of 13,759 with over 2,000 sq. ft. building with 8 offices and 2 washrooms. Room for future expansion.
Adjoining parcel of 13,759 with over 2,000 sq. ft. building with 8 offices and 2 washrooms. Room for future expansion.
To View Call
LORRAINE HETT
478-5583 478-2430
WATERMAN & ASSOCIATES REALTY LTD.
923 GOLDSTREAM AVE. • 478-9581

CUAULTA
HEIGHTS
VIEW LOTS
TREED LOTS
Wild flowers and birds. On beautiful Triangle Mountain, 6½ miles frim city. From Victoria take Sooke Rd. ½ mile past Metchosin cut off, left onto Fulton, right on Bexhill to Cuaulta Crescent and Zopata Place.
Sales person on site 1:30-4:30 on holidays and Sundays or by appointment.
For further information call
N. Sewell
658-5715

NORTH SAANICH
NICE USEABLE
LAND—2.67 ACRES
Piped Water
Perc tested
Well treed lot
Asking $30,000 terms
479-4686 477-2820
652-2445 652-3790

GORGE
WATERWAY
CRAIGFLOWER RD.
MESHER PLACE
Fully serviced subdivision, above average sized lots, beautifully treed and sloping towards the water. Close to schools, churches, shopping centre and golf course. A pleasant tranquil living environment from only $26,500. Direct from developer. Phone anytime 388-9644.

CITY LOTS
1. High location, cul-de-sac, serviced area of fine homes. Offered at only $27,900. MLS. Would consider trade for condo.
2. Strategic corner lot, approx. 6,000 sq. ft., Quebec and Oswego. Call for info:
386-2111 DEL BECKNER 477-4994
MONTREAL TRUST COMPANY

$29,900
67x100 ft. serviced lot in Gordon Head. We will supply floor plans free and CUSTOM BUILD your dream house for you, do some of the work yourself and save money. Low down payments and good financing terms. Mrs. Pat Saulnier, Kasapi Const. Co. Ltd., 538 Dupplin Rd. at 386-5191 or res. 384-2197.

WATERFRONT LOTS
$10,000. DOWN
½ Acre treed lots with superb views. Perc Tested and Drilled Wells. Saanich Peninsula. $29,900-41,900. MLS. BRENDA ELLIS 479-0105 or CLIFF SALMOND 477-3626. GARDINER REALTY 385-7721.

BY OWNER
HOLDING LOT WITH VIEW
1 Acre zoned residential, perk tested. Bldg site cleared. Fronts on gazetted road allowance. South slope Cloake Hill in N. Saanich. $19,500 firm. No agents. 598-6162. 7 p.m.-10.

EXCEPTIONAL
BUILDING LOT
65 FOOT WIDE. Lovely treed setting. Build now and live better later. Only $25,000 full price. BEN GREIG 598-3105 or Castle Properties Ltd., 386-6164.

WILL SELL OR TRADE LOVELY one acre treed mobile home sites on blacktop, phone, hydro and piped water in Sherringham Estates, 13 miles past Sooke. Very private and ideal for retirement site. Will exchange for mortgages, house equities or anything of like value. $17,500 per lot. 592-2615.

POTENTIAL 3 LOT
SUBDIVISION
MINIMAL SERVICE COSTS
CAMEO ST. AT DOUGLAS
$39,500
RICK at DOUGLAS HAWKES LTD.
384-7128 - Res. 477-7074

GORDON HEAD
2 lots available, Thornhill Place and Cheverage Place. Priced from $28,000 to $35,500. Builders' terms. Phone 386-2251, 9 to 5 p.m. weekdays.

UPLANDS
Private sale, completely secluded, 0.61 acres, residential building lot, partly landscaped with swimming pool and cabana. $89,000. Phone 592-3171.

10-ACRE VIEW LOTS
CENTRAL SAANICH
$62,500-$8,500 DOWN
RICK at DOUGLAS HAWKES LTD.
384-7128 — Res. 477-7074

TREE PRIVACY
Five minutes walk to beautiful quiet lake vet just 10 minutes drive from Sooke village. Must see to appreciate. 384-5431.

SECLUSION PLUS
One — 10.8 acre view lot with southerly exposure on Mt. Newton. $68,000. To view hone 652-1040.

HIGH TATTERSAL, 3 PRIME lots, fully serviced, for sale, or have built to suit your needs. 384-9793, 384-8391.

LOVELY SEAVIEW LOT, almost ½ acre, experimental farm area. $35,000, offers and terms. 658-1051.

MT. DOUG VIEW
Quiet street, $28,500. Phone owner 477-9187.

DEEP COVE — WOODED, sunny, .83 acres, orchard, water, $29,900. 656-1708.

2 ACRE VIEW PROPERTY, Walfred Rd. Triangle Mountain. $37,500. 478-6125.

LAMPSON DUPLEX LOT. FULLY serviced, for sale. Or have built to suit your needs. 384-9793, 384-8391.

10 MILE POINT SMUGGLERS Cove Rd. ½ acre lot. Plus damaged home. $68,000. Phone 384-3680.

FOUR LARGE TREED LEVEL lots, Colwood area. 652-2898.

271 LOTS FOR SALE

DEAN PARK ESTATES
Totally planned and controlled to protect its special environment and your investment. All one third acre lots priced from $28,000 to $49,000.
Located on the side of the mountain adjoining John Dean Provincial Park and overlooking the Dominion Agricultural Farm with views of the Straits of Georgia, Gulf Island and Mount Baker. Dean Park Estates is Vancouver Island's answer to Vancouver's world famous British Properties — features include complete underground services, own water supply, own sewer system, curbs and well lit streets.
All offers dealt with in a most cooperative manner.
Nearly every lot in this development has at least a glimpse of the sea — over 70 sold.
Entrance close by Panorama Recreation Centre on East Saanich Road — From Pat Bay Highway — Turn off at McTavish.
OPEN DAILY
11 A.M. TO 4 P.M.
SALES OFFICE
656-7041
OR
GEORGE BLACK
382-2426
Pager 2883
ANOTHER QUALITY DEVELOPMENT FROM
Park Pacific

PRIVATE — EXCELLENT cleared lot, 51'x108', Braefoot area, sewers, 1979. Mortgage can be arranged, $23,000. 479-5420.

L. BROADMEAD, REDUCED $4000. 961 Shadywood Drive, must sell. 477-8506.

273 PROPERTY FOR SALE

DEVELOPER'S OR HOLDING
22.79 acres $260,000. Within 8 miles of Victoria. Subdivision potential. Appraisal shows a potential value of $746,000 on approval of subdivision.
388-6258 GERRY FINNIGAN
Res. 383-4739
Cedric Steele Rlty.

DEVELOPERS—BUILDERS
Strategic half-acre location on sewer, panoramic valley views in Central Saanich on main artery, ideal for commercial-residential complex. $130,000 with revenue. 656-4745.

274 PROPERTY WANTED

LAND WANTED—SMALL acreage, 45 minutes from Victoria, must have good stand of alder. 474-1920 after 5:30.

274 PROPERTY WANTED

DEVELOPERS
Builder looking for serviced lots, feasible for AHOP program, no project too small or too large.
SUREWAY
DEVELOPMENTS
382-1734

HAVE LAND OR PROJECT?
We are interested in buying land for subdivisions, site for high, medium or low density, or revenue projects in progress. Phone Kasapi Construction, 386-6191.

280 ACREAGE FOR SALE AND WANTED

Good Soil—Trees
10-Acre Parcels
$2,900 DOWN
Full Price $39,800
Cobble Hill Estate
388-6876 743-2680

ELK LAKE SHORES. 4.83 ACRES. Beautiful treed property off the pump house road. Super views up to Forrest Hill Road. MLS No. 31582. $145,000.
385-7721 Cliff Salmond 477-3626
GARDNER REALTY LTD.

TWO ACRES IN METCHOSIN district, trout creek runs through property. 478-5407.

10.9 ACRES, SOOKE AREA. SUBdivision possibility, partially cleared. 478-3369.

285 UP-ISLAND PROPERTIES

PARKSVILLE
1. Land. Potential subdividable Ind. & lots. Zoned Res. Clear Title. Serviced. Pym-Blenkin and Forsyth Rd. $45,000. ML 32042.
2. 41 ha (1.08 ac.) Zoned Rural. Clear Title. Flat and treed. No buildings. Well. Fronts on Drew Rd., near Waterworks. $17,000. ML 32045.
3. Land. 5-2ha (13 ac.) classed wild. Clear Title. Possible to subdivide small portion. French Creek runs through. Located Drew Rd. and E&N Rlv. R-W. $55,500. ML 32043.
4. Land. 12.5 ha (30 ac.) classed wild. Clear Title. Treed with view. French Creek runs through. Located Drew Rd. and south of E&N Rlv. R-W. $75,000. ML 32044.
385-3435 Dennis Wagner 595-2557
P. R. Brown & Sons Ltd.

420 RESOLUTION PLACE
424 RESOLUTION PLACE
1-bedroom homes, 1 with ensuite, 2 storeys on quiet cul-de-sac in Ladysmith with sewer, underground wiring. $36,400, $38,000 A.H.O.P. Financing available. 478-9201.

1 YEAR OLD, 2 BEDROOM basement, sea view home in Crofton. Garden area, walking distance to stores. Price $38,000. 246-4397 or 724-1004.

SERVICED LOT, PARKSVILLE. 80x120. $12,500. 478-2393.

DUNCAN, 2-BEDROOM, MODERN home. $34,800. 598-8152 Victoria.

285 UP-ISLAND PROPERTIES

COBBLE HILL
1800 sq. ft. Rancher
Deluxe one-year-old rancher on beautiful ¾-acre cedar treed lot. 3 bedrooms, 1½ baths, sunken LR and family area separated by feature brick FP opening to both rooms. Quality flooring, shake roof, cedar siding. $54,900. MLS. Call to view:
598-5144 EILEEN MARTIN 477-7050
T. L. Mann & Associates Ltd.

290 FARMS FOR SALE AND WANTED

First Time Offered
167-Acre Parcel
Choice Farmland
BEAUTIFUL VALLEY
AT COBBLE HILL
3 parcels of 66 acres, 57 acres, 54 acres. One parcel contains 34 acres of Peat Soil. Offered by owner. 388-6875 — 479-1383.

OFFERS INVITED
ACREAGES ON THE SAANICH PENINSULA WITH A VIEW TO SALT SPRING ISLAND. GOOD SOIL ON THESE FARM-ZONED PROPERTIES. CALL JACK SWANSTON AT 592-6338 or 386-8411.
J. H. Whittome & Co., Ltd.

FOR SALE; 133 ACRE FARM, cattle and machinery. North Cowichan area, excellent development potential. 479-7565.

293 GULF ISLAND PROPERTIES

SHORES OF ACTIVE PASS
Superb Gulf Island fishing area on sunny Mayne Island. 30' to sandy beach and safe moorage. Two-storey older home with beamed ceilings, wall-to-wall carpet, and two fireplaces. Year round garden. 12 fruit trees, assured spring water plus irrigation well. Prime location near shops and public dock. $79,900 firm. Phone 539-5731 after 6 p.m.

SATURNA ISLAND
$75,000
2 lots. Cottage. Workshop. Water and Electricity. Boat ramp started. Garden. Fronts on Tumbo Channel. Clear Title. ML 30053.
383-3435 Dennis Wagner 595-2557
P. R. Brown & Sons Ltd.

294 MAINLAND AND OUT OF PROVINCE

MOBILE HOME PARKS, SHOPping centres, office and industrial building are among our offerings. Write or call collect and indicate your needs. We will find it for your express purpose. Real Estate Services, Division of F.H. Realty, Inc., 515 115th Avenue N.E., Suite 108, Bellevue, Washington 98004. Phone (206) 454-6584.

RANCH — 2500 DEEDED ACRES, good soil, mixed farming land with year round creek and dugouts. Good 3,000 acres adjoining lease available. Good access roads. 30 miles northwest from city of Fort St. John, B.C. Price, $250,000. Phone 474-2513, Victoria, B.C.

Special Offer
FOR PRIVATE PARTY CLASSIFIED ADVERTISERS
Use this handy coupon to place your Classified Advertisement and save money.

Name
Address
Phone No
Signature
No. of Insertions Amount Enclosed $

FILL OUT AND MAIL TO
SPECIAL OFFER
Victoria Press
P.O. Box 300,
Victoria, B.C.
V8W 2N4.
OR,
DELIVER IN PERSON TO
2621 Douglas St.,
Victoria, B.C.

Your ad will run as soon as possible upon receipt of this coupon and payment or please specify consecutive dates

Classification Number ..... 10 WORDS MINIMUM

10 Words for 1 insertion in The Daily Colonist and Victoria Times: $1.00
10¢ for each additional word
10 Words for 3 insertions in The Daily Colonist and Victoria Times: $2.50
25¢ for each additional word
10 Words for 6 insertions in The Daily Colonist and Victoria Times: $4.00
40¢ for each additional word
Victoria Press Box Charge $3.00 per month.
Replies to be mailed. ☐ Replies to be held for pickup.
All ads must be written in regular classified style, and run on consecutive days.
All real estate, mobile home, rental and business advertising is considered to be commercial advertising and will not qualify for this special offer

SEND CHEQUE or MONEY ORDER
— NO REFUNDS —

THE DAILY COLONIST AND VICTORIA TIMES

Deaths and funerals

305 DEATHS and FUNERALS

ATKINSON — In Victoria, B.C., on April 8, 1978, Mrs. Corday MacKay Atkinson, born in Kenton, Manitoba, late residence 3950 Cherrilee Cres., Victoria, B.C. She leaves her loving husband, Mr. Arthur Price Atkinson, at home; loving sisters, Ethel, Aimie, and Doris Mackay, and sister-in-law, Mrs. W. C. Mackay, all of Westbank, B.C.; nieces and nephews.
Private family service held in the Sands Mortuary Limited "Family Chapel of Memories" on Monday, April 10, 1978. Archdeacon A. E. Hendy officiated. Cremation. Those so desiring may contribute to the Queen Alexandra Hospital for Children, 2400 Arbutus Road, Victoria, B.C.
SANDS—VICTORIA

BODNARUK — In McKenzie, B.C., on April 9th, 1978, Mr. Ian Paul Bodnaruk, age 22 years. Born in Victoria, B.C. and had been a resident of McKenzie, B.C. for the past 4 years, formerly of Colwood, B.C. He leaves his loving wife, Ronda, Metchosin, B.C.; his parents, Frank and Olwen Bodnaruk, Colwood, B.C.; 3 brothers, David, Victoria, B.C., Neil, Duncan, B.C., Bruce, Victoria, B.C.; nieces and nephews.
PRIVATE FAMILY SERVICE WILL BE HELD.
SANDS — COLWOOD

BRADFORD — In Victoria, B.C. on April 10th, 1978, Mr. George Richmond Bradford, aged 67 years, born in Sherbrooke, Quebec, late residence 2773 Burdick Ave. He leaves his wife, Eleanor F. Bradford; daughters, Mrs. Karen Hurdle, Montreal, and Valerie Bradford, New York, N.Y.
Memorial service in the Sands Mortuary Limited "Memorial Chapel of Chimes" on Thursday, April 13th, 1978 at 2:00 p.m. Archdeacon A. E. Hendy officiating. Flowers gratefully declined.
SANDS — VICTORIA

BRADLEY — In the Victoria General Hospital on April 9, 1978, Mrs. Florence Bradley in her 91st year of 2161 Haultain St., resident in Victoria for 30 years. Predeceased by her husband Clarence in 1976, she is survived by her daughter, Mrs. F. P. (Florence) Duggan, Calgary; 4 grandchildren; 7 great-grandchildren; several nieces and nephews.
Funeral service in the FAMILY CHAPEL of McCall Bros. on Wed., April 12 at 10:15 a.m. with Capt. J. F. Wilder officiating, followed by cremation (Flowers gratefully declined).

BRINDLEY — In Victoria, B.C., on April 9, 1978, Mrs. Marguerite Neave Brindley, aged 70 years, born in Winnipeg, Man., late residence, 786 Middleton St. She leaves her husband, John G. Brindley; sister and brother-in-law, Verna Alice and Denis Allison, North Vancouver, B.C.; nieces and nephews.
Service in the Sands Mortuary Limited, "Memorial Chapel of Chimes" on Thursday, April 13, 1978, at 1:00 p.m. Cremation.
SANDS—VICTORIA

EGGERSMAN — On April 8, 1978, Phillip John Eggersman aged 67 years, of 1981 Townley Ave., born in Amsterdam, Holland, July 21, 1911. Emigrated to Canada in 1930 and lived in Qualicum Beach for 35 years where he served for many years as a school trustee and was a founding member of the Qualicum Rotary Club. Moving to Victoria in 1964, he maintained his genuine interest in everyone he met. He leaves his loving wife, Helen; two daughters, Mrs. Sylvia Large of Victoria and Mrs. Dianne Hendry of Ottawa; six grandchildren, Christine, Phillip, Kimberly, Danika, Lisa and Tanis. Family in Holland, a brother Jaap (Okie) and two sisters Greet and Dien.
Funeral service in McCall Bros. Chapel, Johnson and Vancouver Sts. on Thursday, April 13 at 3:00 p.m. with the Rev. Dr. A. King officiating. (Flowers gratefully declined. Donations, if desired, may be made to the Heart Fund, 1008 Blanshard St.).

FRANKHAM — Suddenly on April 10th, 1978, Baby Robert Patrick Daniel Frankham, age 6 weeks, beloved son of Mr. and Mrs. Robert W. Frankham, 6541 Rudolph St. He leaves, besides his loving parents, his brother, Peter, at home; grandparents, Daniel Frankham, Victoria, B.C. and Pat and Hope Graham, Surrey, B.C.; aunts and uncles.
Private service. Arrangements by the Sands Mortuary Limited.
SANDS—VICTORIA

KYLE —
Funeral services for Marjorie E. Kyle, prominent Victoria resident who passed away peacefully April 9th, 1978 will be held 10 a.m. Thursday, April 13th, St. Patricks Church, 2060 Haultain St.

McBEATH — In Victoria on April 8, 1978, Adam McBeath, aged 90 years, a long-time resident of Esquimalt, born in Fraserburgh, Scotland, March 8, 1888. Predeceased by his wife, Ann, in 1947, he is survived by daughters, May Wilkinson, Brandon, Man., Marg McDonald of Victoria, and Peggy Brophy of Nanaimo; six grandchildren and six great-grandchildren; and a sister, Miss Lizzie McBeath, of Victoria.
Service in the Family Chapel of McCall Bros. on Tuesday, April 11 at 2:30 p.m., with the Rev. Canon W. E. Greenhalgh officiating. Cremation. Flowers gratefully declined.

McQUADE — In hospital in Victoria on April 9, 1978, Mrs. Thelma McQuade of 590 Hampshire Rd., a lifelong resident of Victoria. Survived by her loving husband, Philip A., and a sister, Mrs. Ida Castle of Victoria.
Funeral service in McCall Bros. Chapel, Johnson and Vancouver Sts. on Thursday, April 13, at 11 a.m., with Padre Tony Roberts officiating, followed by cremation. No flowers by request. Donations may be made to the B.C. Cancer Society, 857 Caledonia Ave.

MIDDLETON — William Fraser of Victoria, formerly of Kelowna, B.C., peacefully at Royal Jubilee Hospital on April 10, 1978 in his 89th year. Survived by his wife, Mary, 3 sons, Orville Middleton (Saskatoon), James Hudson (Burnaby), and Harry Hudson (Victoria). Grandchildren and great-grandchildren. Mr. Middleton was a member of the Esquimalt Legion.
Funeral service Thursday, April 13th at 3 p.m. in St. Joseph's Church, 745 W. Burnside. Father B. Hanley officiating. Interment, Kelowna, B.C. Flowers gratefully declined, donations may be made to the Victor Street School for the Retarded, Victoria. Arrangements through the memorial Society of B.C. and Firstt memorial Services Ltd.

PRATT — George in hospital at Ottawa on Monday, April 10, 1978, Major George Pratt, retired, beloved husband of June Taylor, father of Randy, Ottawa and Robert, Victoria, B.C. Proud grandfather of Karen and Christine, brother of Laura, Nanaimo, B.C. and the late Edward and John.
Memorial Service will be held from Hulse and Playfair, Ottawa on Thursday at 11 a.m. In lieu of flowers donations to the Ontario Heart Foundation or the Charity of your choice would be appreciated.

WADE — Suddenly in Victoria on April 9, 1978, David Wade, aged 16 years, a native son of Victoria. He leaves his mother, Mrs. Betty Wade at the residence, 1151 Princess Ave.; 2 sisters, Marci and Bonnie; 1 brother, Tony and his maternal grandmother, Mrs. C. C. Boyd of Vancouver.
Memorial service in McCall Bros. Chapel, John and Vancouver Sts. on Friday, April 14 at 1:00 p.m. with the Rev. David Fuller officiating, followed by cremation. (Flowers gratefully declined in favour of donations to the Crippled Children's Fund, Queen Alexandra Solarium, 2400 Arbutus Rd., Victoria, B.C.).

309 IN MEMORIAM

FRY — Henry T. (Red), April 9, 1977, and Gilmore, John B. (Jack) Feb. 14, 1977.
The call was sudden,
Their loss sincere,
Little we thought,
Their end so near.

God took them home,
It was His will,
But in our hearts,
They liveth still.
—Sadly, but lovingly remembered, Mom Hamilton and families.

THEY SHALL GROW NOT OLD AS WE WHO ARE LEFT GROW OLD. AGE SHALL NOT WEARY THEM, NOR THE YEARS CONDEMN. AT THE GOING DOWN OF THE SUN, AND IN THE MORNING, WE WILL REMEMBER THEM.
WITH GRATITUDE, SANDS

310 FUNERAL DIRECTORS

Sands

COMMUNITY CHAPELS DEDICATED TO SERVING Vancouver Island Families
—SENSIBLE PRICES
REMOVAL and SERVICE ARRANGEMENTS Covering Vancouver Island
—INTERNATIONAL FLIGHT CARE Specializing in forwarding to and from anywhere
—WORLD WIDE FUNERAL INFORMATION SERVICE
Cable "Mortuary Victoria"

Your seven community chapels
VICTORIA 388-5155
SIDNEY 656-2932
COLWOOD 478-3821
DUNCAN 746-5212
LADYSMITH 245-2331
NANAIMO 753-2032

We Care About Vancouver Island Families
Sands

McCall's

WEDNESDAY
BRADLEY, Mrs. Florence
10:15 a.m.—FAMILY CHAPEL
ROOT, Mr. Wilson Ernest
11:00 a.m.—FLORAL CHAPEL
WADE, David
Inquest
7:30 p.m.—FLORAL CHAPEL
THURSDAY
McQUADE, Mrs. Thelma
11:00 a.m.—FLORAL CHAPEL
EGGERSMAN, Mr. Phillip John
3:00 p.m.—FLORAL CHAPEL
TO BE ANNOUNCED
WADE, David

McCALL BROS.
Floral Funeral Chapels
385-4465

Haywards (B.C. Funeral Co.)
Thomson & Irving
Funeral Chapels
1625 Quadra St.
386-3505

CUNNINGHAM FUNERAL CHAPEL
1155 FORT ST.
Phone 384-5512 or 384-8626
Offering dignified moderate service for all. Geo. S. Cunningham, owner, manager.

FIRST MEMORIAL SERVICES
Serving the Public and Exclusive Undertakers for the Memorial Society of B.C. 458-5244.

311 MONUMENTALS

MORTIMER'S Monumental Works
FOUNDED 1877
709 KINGS RD. (at Douglas)
383-6421

STEWART MONUMENTAL Works Ltd.
ESTABLISHED 1896
Marble fireplace and tabletops
Memorial of Distinction
1403 May St. 384-3452

HOW TO WRITE

A GOOD

CLASSIFIED ACTION AD

1—IT'S BEST to start your ad with the name of the article or service you have to offer. If you have an apartment, room etc.; for rent, or property for sale; start your ad with the location.

2—BE CLEAR. Readers respond more quickly and favorably when given complete, definite information. Always include the price in your advertisement.

3—MAKE IT EASY for the reader-prospect to reach you. Always give your telephone number or your name and address. If you do not have regular hours, state a preferred time for the prospect to get in touch with you.

4—PLAY SAFE. You get the greatest reader attention by using consecutive insertions. A six-day order is best and costs less, and you can, of course, stop your ad as soon as you get the results you want. You pay only for the days your ad appeared. Lower yearly rates are available to those who wish to keep their services or products before the public.

5—PLACE YOURSELF in the reader's position and ask yourself what you want to know about your offer. The answer you give will make a good Want Ad.

6—GIVE YOUR PROSPECT every inducement you can with good copy. Classified action ad readers have the money and are already interested in buying the merchandise or service you have to offer; the details and information you give are the most important.

7—TO PLACE YOUR AD, call 386-2121, your direct line number to fast Want Ad action. A courteous, efficient advisor will be glad to help you word and place your order. And remember, Classified Action Ads afford you the most complete coverage. Telephones are open 8:00 a.m. to 6:00 p.m. for you daily, Monday through Friday; 8:00 a.m. to 5:30 p.m. Saturday. Don't allow the reader to speculate

Public Works Canada / Travaux publics Canada

INVITATION TO TENDER

SEALED TENDERS for the projects or services listed below, addressed to the Head, Tenders and Contracts, Pacific Region, Department of Public Works, Canada, 1110 West Georgia Street, Vancouver, B.C. V6E 3W5 and endorsed with the Project Name, will be received until the specified closing time and date. Tender documents can be obtained through the above noted Department of public works, Vancouver office on payment of the applicable deposit.

PROJECTS

Project No. 89323 — Patricia Bay, B.C. Institute of Ocean Sciences:

1. Construct Launch Storage Shed — Deposit: $50.00
2. Miscellaneous Millwork and Cladding — Deposit: Nil
3. Supply and Install Glazed Wall at Cafeteria/Servery Deposit: Nil

Closing Date: 11:00 A.M. P.D.S.T. — May 4, 1978

Tender documents may also be seen at the Amalgamated Constrn. Assn., Vancouver; Constrn. Assn. of Victoria; Cana Construction Co. Ltd., 'Site Office', 9816 West Saanich Rd., Sidney, B.C.; Constrn. Plan Service, Burnaby.

A SEPARATE TENDER IS TO BE SUBMITTED FOR EACH PROJECT.

INSTRUCTIONS

Deposit for plans and specifications must be made in the form of a CERTIFIED BANK CHEQUE to the order of the Receiver General for Canada, and will be released on return of the documents in good condition within one month from the date of tender opening.

To be considered each tender must be submitted on the forms supplied by the Department and must be accompanied by the security specified on the tender documents.

The lowest or any tender not necessarily accepted.

H. D. Ladoucier
Head, Tenders and Contracts
Pacific Region

WARRAN DOUGLAS BUCK, this is your official notice that on Wednesday, April 12, 1978, at 9:30 a.m. at the Provincial Court of British Columbia (Family Division), 420 Cumberland Rd., Courtenay, B.C., Helen Patricia Buck, will make application for sole care and custody of your child, Simone Charlotte Buck, born August 10, 1965, and that you shall pay maintenance for the mother, Helen Patricia Buck, in the sum of Three Hundred Dollars ($300.00) per month, commencing on the 20th day of March, 1978. You have the right to be present and represented by Counsel.
WARRAN DOUGLAS BUCK, or anyone knowing his present whereabouts, please contact Bruce Stevenson, Family Court Counsellor, Department of Human Resources, Court House, Courtenay, B.C., telephone 334-4471.

LEGAL NOTICE
TENDER FOR 36 LOT SUBDIVISION SERVICES, PORT ALBERNI, B.C.

Sealed tenders marked "Tender for Subdivision Services" will be received at the office of the undersigned up to 4:30 p.m. P.D.S.T. on Tuesday, May 2, 1978 for the supply of all necessary labour, equipment and materials for the complete installation of road subgrade and paving, water, sanitary sewer, storm drain, street lighting, underground wiring, telephone and cablevision services for a 36 lot subdivision in the City of Port Alberni, B.C.
Contract documents may be obtained at the offices of the undersigned upon payment of $25.00 (non refundable).
The lowest of any tender will not necessarily be accepted.
J. B. DYSON LTD.
Consulting Engineer
5130 Argyle Street
Port Alberni, B.C.
V9Y 1V2

Advertising is a guide to fashion.
CANADIAN ADVERTISING ADVISORY BOARD

NOTICE TO CREDITORS AND OTHERS
ESTHER MARGARET SIMENOFF, also known as ESTHER MARGARET SEMENOFF, Deceased

NOTICE IS HEREBY GIVEN that creditors and others having claims against the estate of ESTHER MARGARET SIMENOFF, also known as ESTHER MARGARET SEMENOFF, deceased, formerly of 5221 Cordova Bay Road, Victoria, B.C., are hereby required to send them to the undersigned Administratrix at Suite 305, 1020 Government Street, Victoria, B.C., V8W 1X7, on or before the 10th day of May, 1978, after which date the Administratrix will distribute the assets of the said estate among the parties entitled thereto, having regard only to the claims of which she then has notice.
GWENDOLYN LOIS DOW
Administratrix
CAMPBELL, DONEGANI & WOOD
Solicitors

British Columbia Buildings Corporation

Invitation to Tender

Sealed Tenders, marked **SUPPLY AND INSTALLATION OF EMERGENCY LIGHTING GENERATOR** for Central Heating Plant, 617 Government St., Victoria, B.C. will be received up to 3:00 p.m. local time the 26th day of April 1978, and those available at that time will be opened in public at 301 Menzies Street, Victoria, B.C.
Tendering documents may be obtained at the above address after 9:00 a.m. on the 10th day of April 1978.
Tenders must be filed on the forms provided, in sealed, clearly marked envelopes.
The lowest or any Tender will not necessarily be accepted.
Documents may also be viewed at the Construction Association of Victoria, 1075 Alston Street, Victoria, B.C.
Don Williams,
Building Manager

NOTICE TO CREDITORS
IN THE MATTER OF THE ESTATE OF MARGUERITE JOSEPHINE HUGHES DOBBIE, formerly of 1403 Angus Road, in the City of Victoria, in the Province of British Columbia, deceased.

NOTICE IS HEREBY GIVEN that creditors and others having claims against the estate of the above-named deceased are hereby required to send full particulars of such claims to LILA PALMER and LIA KORTNER, Executrices, c/o their solicitors, Messrs. Marchant & Gillis, 320 - 777 Broughton Street, Victoria, B.C. V8W 1E3, on or before the 3rd day of May, 1978, after which date the estate will be distributed having regard only to the claims of which they shall have received notice.
LILA PALMER and
LIA KORTNER,
Executrices.
By their solicitors,
MARCHANT & GILLIS,
320 - 777 Broughton Street,
Victoria, B.C.
V8W 1E3

MINISTRY OF HIGHWAYS & PUBLIC WORKS
Esquimalt Electoral District
Notice of Change in Road Name

Notice is given pursuant to Section 8 (3) of the Highway Act, that the following change in name of a highway is hereby made, namely:
That Hepworth Road, which extends northerly from Harvey Road, Block 22, Malahat District, to Lot 2, Plan 13231, Block 23, Malahat District, is hereby renamed Stevenson Road.
Submissions in writing regarding this intended road name change will be received by the District Highways Manager, Ministry of Highways & Public Works, 201-661 Burnside Road East, Victoria, B.C., V8T 2X9.
G. W. Harper
District Highways Manager
Ministry of Highways & Public Works
210-661 Burnside Road East
Victoria, B.C.
V8T 2X9

Public Works Canada / Travaux publics Canada

INVITATION TO TENDER

SEALED TENDERS for the projects or services listed below, addressed to the Head, Tenders and Contracts, Pacific Region, Department of Public Works, Canada, 1110 West Georgia Street, Vancouver, B.C. V6E 3W5 and endorsed with the Project Name, will be received until the specified closing time and date. Tender documents can be obtained through the above noted Department of Public Works, Vancouver office on payment of the applicable deposit.

PROJECT

PR 011971 — Wharf Renewal, Cowichan Bay, B.C.

Tender documents may also be viewed at the Construction Associations, Victoria and Nanaimo.

Closing Date: 11:00 A.M. P.D.S.T. — MAY 2, 1978
Deposit: $50.00

PROJECT

PR 011974 — Wharf Repairs, Heriot Bay, Quadra Island, B.C.

Tender documents may also be viewed at the Construction Associations, Victoria and Nanaimo; North Vancouver Is. Construction Association, Campbell River; and the Post Office, Heriot Bay, Quadra Is.

Closing Date: 11:00 A.M. P.D.S.T. — MAY 2, 1978
Deposit: $25.000

INSTRUCTIONS

Deposit for plans and specifications must be made in the form of a CERTIFIED BANK CHEQUE to the order of the Receiver General for Canada, and will be released on return of the documents in good condition within one month from the date of tender opening.

To be considered each tender must be submitted on the forms supplied by the Department and must be accompanied by the security specified on the tender documents.

The lowest or any tender not necessarily accepted.

H. D. Ladoucier
Head, Tenders and Contracts
Pacific Region

THE APRIL WALLPAPER SALE. A SHOWER OF SAVINGS.

Spring is decorating time. And until April 22, you'll save a bundle on Color Your World's exclusive Super Vinyl Wallcovering patterns! On interior latex paints! On interior enamels! On accessories!

COLOR YOUR WORLD SUPER VINYL WALLCOVERINGS

"My idea of wallcovering is the ultimate in style, durability and scrubbability. Without being the ultimate in price!"

Our totally dry strippable, Super Vinyl Wallcoverings.

Regular prices: $6.98 - $7.98 - $8.98
APRIL SALE PRICE **4.98** per single roll

5 PIECE ROLLER & TRAY SET

- A big 9½" Medium Pile Roller
- Sturdy Handle
- 3" Trim Roller
- Metal Paint Tray
- 12" Extension Handle

Regular Everyday Low Price $5.99
APRIL SALE PRICE **2.99** Per set.

COLOR YOUR WORLD'S TOP QUALITY INTERIOR FLAT LATEX

"My idea of living room wall paint is a paint that covers beautifully, dries fast, washes well and doesn't cost buckets of money!"

Quart – Reg. $3.69
APRIL SALE PRICE $2.69

Regular $10.98 gal.
APRIL SALE PRICE **7.98** gal.

COLOR YOUR WORLD'S FINEST INTERIOR SEMI-GLOSS ENAMEL

"My idea of a kitchen and bathroom paint is one that goes on like a dream. And stands up to years of scrubbing in the highest wear-and-tear areas in my home!"

Regular $13.98 gal.
APRIL SALE PRICE **10.98** gal.

Quart – Reg. $4.69
APRIL SALE PRICE $3.69

Color Your World

Only the look is expensive.

1561 HILLSIDE AVE., 595-4343

479 EAST BURNSIDE, 388-6285

4-12

HAM OPERATORS CALL RECRUITS

WAWA, Ont. (CP) — Although Canada has 16,000 licensed ham radio operators, Ian Seddon and Klaus Knorz are the only two who run stations in this remote area of Northern Ontario.

They want to change that and are promoting the fraternal bonds of Morse code, in the hope other Northern Ontario residents will join them on the ham radio circuit.

Eager to tout the friendships they have made over the years talking to the world from their "ham shacks", the two men are willing to share their radio experiences with interested residents in Northern Ontario.

Knorz said it takes an average of six months to prepare for and obtain an amateur radio licence from the department of communications and says prospective ham radio operators can get on the air for as little as $150. Any age group can qualify.

Noting that general radio service (CB) has experienced an astonishing popularity recently, Knorz said radio enthusiasts should look to ham radio for extra advantages such as worldwide range, broader frequencies set aside solely for amateur radio use and the right to build and experiment with equipment.

For residents of Northern Ontario, ham radio also offers the advantage of connecting isolated residents with the rest of the world, Seddon said.

A combination of letters and numbers identifying the country, district and operator are published several times a year in directories.

Because numerous ham-radio societies exist, Lobby and Experiment, two orbital satellites built and funded by them are aloft, and plenty of training aids are available to anyone.

Although some countries place stringent regulations on amateur radio, most governments support ham radio because it provides ready-trained personnel in times of national need, the men said.

All calls made or received are logged for various reasons, including the possible use by subversives. In the case of war, all sets are closed.

WAREHOUSE FOOD STORES

OPEN EVERY NIGHT 'TIL 9, SAT. 'TIL 6

Prices Effective at all Stores Wed., Thurs., Fri., Sat. — Stock on Hand Only

3475 QUADRA ★ BURNSIDE PLAZA ★ 877 GOLDSTREAM

OPEN EVERY NIGHT 'TIL 9 SAT. 'TIL 6 PRICES EFFECTIVE AT ALL STORES WED., THURS., FRI., SAT

WHILE STOCKS LAST We Reserve the Right to Limit Quantities

ALL STORES OPEN SUNDAYS 10 A.M.-6 P.M.

SUBJECT TO STOCK ON HAND ONLY

All Warehouse Food Stores are Locally Owned and Independently Operated.

FRESH OVEN READY ROASTING CHICKEN UTILITY 85¢ lb.

LEAN GR. A GROUND BEEF 1.19 lb.

HAM SCHNEIDERS BROKEN 6 oz. pkg. 99¢

GAINERS PURE PORK SAUSAGES 1 lb. pkg. 99¢ LIMIT 2

FRESH CENTRE CUT PORK CHOPS 1.59 lb.

BARON OF BEEF Grade A GRAIN FED 1.69 lb.

CARNATION COFFEE MATE CREAMER 11-oz. jar 99¢

PURINA CAT CHOW 1 kg. 99¢

CLOVERLEAF FLAKED WHITE TUNA 6½ oz. 1.19

WHALE OF A SALE

RHODES FROZEN BREAD DOUGH 5 loaves white or brown 1.19

CHASE & SANBORN COFFEE lb. 2.89¢

FACELLE ROYALE FINEST TOILET TISSUE 4 rolls for 95¢

HEAVY DUTY OUTDOOR GARBAGE BAGS 10's SANI-PAK 79¢

TOMATO or VEGETABLE SOUP Aylmer 5 10 oz. tins 1.00

FRESH NO. 1 IMPORTED CAULIFLOWER ea. 47¢

B.C. RED SPARTAN APPLES 3 lb. Cello Bag 89¢

KRAFT CHEESE WHIZ 2.47 2-lb. jar

NABISCO SHREDDED WHEAT 15 oz. 69¢

NEW ENCORE INSTANT COFFEE 8 oz. 4.98 Chickory added

V.I.P. LIQUID DETERGENT 1.5 litre 1.39

NESTLE'S MINI PUDDINGS 3-Pack 69¢

DR. BALLARD'S DOG FOOD Beef Stew, Beef Chunk or Chicken Stew 2 24 oz tins 99¢

ALPHA PURE HONEY 2 lb. tub 1.59

DR. BALLARD'S BURGER BITS with cheese 5 lb. bag 1.49

CARNATION FROZEN FRENCH FRIES 55¢ 2½ lb. bag Bonus Pak

CATELLI LONG SPAGHETTI OR READY-CUT MACARONI 2 lbs. 59¢

HUNT'S TOMATO PASTE 3 5.5 oz. tins 89¢

Court's time nearly full for this year

The backlog of trials and appeals to be heard in Victoria county court has grown so much that only 21 court days are left open this year.

Dates were set Tuesday for a number of jury and non-jury criminal matters which will use up 23 of the 44 days which had been available.

As dates began to be set in early November, Judge Leslie Cashman, presiding at call day when dates are fixed, observed at one point, "There are no days left between now and October."

When the remaining court dates are used up at the next call day in a month, anyone wishing a trial or appeal to be heard in county court can expect to wait until 1979.

With dates set for criminal jury trials at the next general sessions in May, five cases were adjourned until the next jury month, September. Eight cases in which the accused person or persons had chosen a jury trial were switched by the defence to judge alone.

At the afternoon session of call day, dealing only with non-jury criminal trials and appeals from provincial court decisions, Courtroom D was jammed with spectators, accused persons and at least 22 lawyers.

In an interview later, Regional Crown Counsel J.W. Anderson attributed the heavy volume of county court business to the general criminal volume and the availability of court time.

(County court usually has two judges. Sometimes this is increased to three, but sometimes at is only one. County court also handles a variety of civil matters, and county court judges frequently sit as local judges of supreme court hearing routine civil matters. County court does not sit for most of July or throughout August).

Asked if the backlog was serious to the administration of justice, Anderson said, "Some of these cases come to trial a year after the offence. How can you make a proper disposition a year after an offence? It is difficult to make an appropriate disposition a year later."

Provincial court, where all criminal cases begin and some are completed while others go to county or supreme court, is now booking cases into August.

Doctor on the go

Dancing Dr. Christiaan Barnard, the famed heart surgeon, enjoys fling with friend Elma Van Zyl of New York. The doctor and a group of friends were trying out New York's swank Studio 54.

$200,000 campaign

Ads to publicize alcohol centres

A $200,000 advertising campaign has been started by the B.C. Alcohol and Drug Commission to tell B.C. residents about available alcohol treatment services.

Radio commercials will publicize the existence of more than 60 treatment agencies across the province, according to commission chairman Bert Hoskin.

A recent survey showed that less than 28 per cent of the population was aware of the professional treatment services available, Hoskin said.

B.C. has an estimated 80,000 alcoholics, with an additional 70,000 people who have developed drinking problems hazardous to their health. Fewer than five per cent of them are "skid road" cases, and the condition is Canada's third most serious health problem, following heart disease and cancer.

Services available locally are the Dallas Road Chemical Dependency Treatment Centre; a counselling service, native counsellor, detoxification centre, and treatment unit sponsored by the Drug and Alcohol Rehabilitation Society; and the Victoria Life Enrichment Program.

Robber gets probation

A 17-year-old Victoria youth who pleaded guilty to robbery with violence was given a suspended sentence in Victoria county court Tuesday and placed on probation for 30 months.

"You deserve the kind of break I have given you," Judge Leslie Cashman told Bradley Roy Hills, based on a probation report and the submission of defence counsel Ted Hanman.

"I hope I'm right. Only time will tell."

If Hills breaks the law during the next 30 months, he can not only be charged with breach of probation but also brought back to county court for sentence for robbery with violence.

Crown counsel J.W. Anderson said Hills and three others made a plan to rob a pizza deliveryman. Hills phoned Romeo's Pizza and the quartet waited in ambush for deliveryman Reginald Wilson.

When Wilson arrived at the a city house Oct. 30, one of the others struck him with a piece of lumber, resulting in his now having only 10 per cent vision in one eye and a disfigured face for which he is still undergoing plastic surgery. Wilson was relieved of $53, which the four robbers later divided among themselves.

Anderson said two of the four persons were older individuals with criminal records. One of them was sentenced to 42 months in the penitentiary. The fourth person, other than Hills, was a juvenile.

Hanman said Hills had learned his lesson and reversed his lifestyle, and the incident was out of character. Hills had spent two "terrifying" months in Wilkinson Road jail before release on bail.

He said it was not necessary to sentence Hills to jail because it would not only be against his interest but against the interest of the community.

There was no suggestion that the plan to rob Wilson would involve anyone being struck, he said. Hills has worked steadily, and the probation officer said it was a case deserving special consideration.

The judge said that without any explanation, the offence would require a jail term. But he took it from Anderson's comments that there was not an issue with many of the remarks by Hanman.

Hills was just 17 when the offence occurred and he was with two persons with criminal records. While he undoubtedly participated in luring Wilson to the area to have money taken from him, Hills was not aware that violence would be used.

The question was how society's interests could best be achieved. Sometimes this was with a jail sentence, but that was not the only method of deterrence, he said.

"Surely the interests of society are best achieved by rehabilitation ' he said.

APRIL 11, 12, 13, 14, 16 MAVERICK MARKET

We reserve the right to limit quantities

880 Esquimalt Rd.

OPEN SUNDAY 10-5

SCHWEPPES GINGER ALE 26-oz. Plus Deposit 27¢

BONELESS SIRLOIN STEAK New Zealand Frozen 1.49 lb.

TEXAS GRAPE-FRUIT White or Pink Size 56's 10/1.00

BATHROOM TISSUE CASHMERE 4-roll pkg. 77¢

LAMB SHOULDER CHOPS Frozen New Zealand lb. 1.19

BREAD 100% WHOLE WHEAT SUNBEAM 16-oz. 2/79¢

APPLE JUICE From Concentrate YORK 48-oz. 67¢

HAM SLICES SCHNEIDERS BROKEN 6-oz. pkg. 99¢

PINK SALMON UNIVERSAL 7¾-oz. Tin 89¢

KIDNEY BEANS HEINZ Red in Sauce 14-oz. Tin 2/59¢

MEAT PIES SWANSON 8-oz. BEEF, TURKEY, CHICKEN 2/99¢

ORANGE FLAVOUR CRYSTALS TANG 2x7-oz. pkg. 79¢

THOUSAND ISLAND DRESSING KRAFT 16-oz. 1.09

TEA BAGS KADANA 100's cello 1.49

TOMATO OR VEGETABLE SOUP AYLMER 10-oz. 5/1.00

DETER-GENT ARCTIC POWER 2.4 kg 2.49

CORNED BEEF LOAF BOSTON 12-oz. 98¢

PEANUT BUTTER CHUNK OR SMOOTH SKIPPY 2-lb. Jar 1.49

4-11

VICTORIA TIRE

The Performance People

Here's that low, wide racing look

GOODYEAR RALLY GT 60

RAISED WHITE LETTERS

$59.95 each installed G60-14 or G60-15

- EXCEPTIONAL GRIP . . . 8 wide ribs and 7 grooves put almost 10 inches of tread on the road
- FAST HEAT DISSIPATION . . . with low-angle 4-ply nylon cord body
- HIGH PERFORMANCE LOOK . . . 'Wet Track' tread design and big raised white letters

A new 'go-anywhere' tire for 'go-anywhere' vehicles

GOODYEAR TRACKER A-T

AN ALL-WHEEL, ALL-TERRAIN, ALL-WEATHER TIRE

SIZE	TIRE WIDTH	RIM DIAM	PLY RATING LOAD RANGE	TYPE	PRICE
10-15	10"	15"	4B	Blackwall	79.95
10-15	10"	15"	4B	Raised White Letters	84.95

The Tracker A-T is robust, built to last and absorb plenty of punishment. It operates equally well on or off the road giving you superb traction when and where you need it.
Important: These tires must be installed on special, extra wide 8" wheels.

CANADIAN Ranger

WHITE SPOKE SIZE 15x8 EACH INSTALLED 38.88 (caps and nuts extra)

CHROME SPOKE SIZE 15x8 EACH INSTALLED 48.88 (caps and nuts extra)

CANADIAN Epic 59.95 EACH INSTALLED

SIZES 14x6, 14x7, 15x7 CAPS AND LUG NUTS INCLUDED

VICTORIA TIRE 610 HERALD AT GOVERNMENT 382-6184

GOODYEAR

open Wednesday 'til 9 p.m.

LIVING IDEAS 78

Great savings on Cannon sheets and towels

The quality of Cannon in beautiful sheets and towels, all sale priced. Come in and stock up for yourself, for gifts.

Prices in effect till Saturday.

Fashion Staples, Third Floor

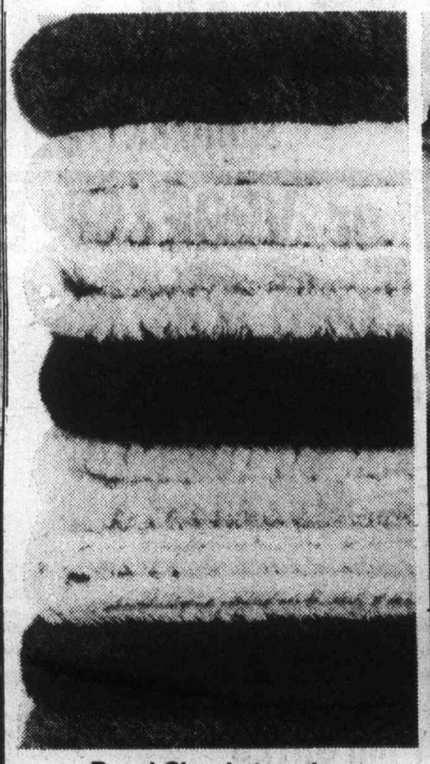

Royal Classic towels

All-terry towels, thick and absorbent, and in a beautiful selection of solid colours. Choose from mocha, russet, navy, parchment or pistachio.

Bath towel 7.49
Hand towel 4.99
Face cloth 2.19

Hello Stripe sheets and cases

Fine, no-iron percale sheets in a smart diagonal stripe, made of 50% polyester and 50% cotton. In forget-me-not blue or sandalwood brown.

Flat or fitted.

Twin 9.99 ea.
Double 11.99 ea.
Queen 17.99 ea.
Cases 8.99 pr.

Lido towels

Thick, absorbent, terry towels in a vertical stripe combination that co-ordinates with the Royal Classic towels. In parchment, blue or buttercup yellow.

Bath towel 7.49
Hand towel 4.99
Face cloth 2.19

For value, it's hard not to think of the Bay.

Hudson's Bay Company

NAMES in the NEWS

Shot Flynt 'a wreck'

Hustler magazine owner **Larry Flynt**, shot during an obscenity trial, is a helpless cripple and an emotional wreck, according to *Chicago Tribune* columnist **Bob Greene**. In the intensive care unit of an Atlanta hospital, Greene conducted the first interview with Flynt since the publisher was gunned down outside a Lawrenceville, Ga., courthouse March 6. "They had prepared me for it to be bad. But it was worse than I had imagined," Greene wrote. "He was strapped into a sitting position. Tubes ran in and out of his body, feeding him medicines and removing wastes. Morphine and barbiturates had turned his eyes into cue balls. I thought he could not see me. "But he did, even though his eyes would not focus. He began to weep, and then to sob." " 'Bob,' he said, the tears flowing down his face, 'I want to go home.'" Greene said the publisher told him as his wife **Althea** wiped his tears that his religious conversion was serious. " 'I know I've done some wrong things' he said. 'Oh . . . God . . .'"

Israeli Prime Minister **Menachem Begin** will enter a Jerusalem hospital for a routine checkup today. Begin, 64, has a history of heart trouble.

Lowell Thomas, the author and news commentator, has donated his 350-acre estate in New York state to the University of Denver, where he received bachelor's and master's degrees.

Bruce Edgar, an 18-year-old frshman at the University of Wisconsin, says he has been turned down for a job as a Playboy Club bunny. Edgar, whose mother **Eunice Edgar** is executive director of the Wisconsin Civil Liberties Union, was planning to review previous judicial decisions before he decides whether to fight his rejection as a case of sex discrimination.

Princess Margaret, under attack for her friendship with **Roddy Llewellyn**, 31, was applauded when she attended a Westminster Abbey charity concert—her first public engagement in two weeks.

With her $7-a-week bonus, **Carol Prudhon** bought 23 tickets to see *Star Wars* and treats herself to five candy bars every day. The 26-year-old receptionist earned her bonus under a non-smoking incentive program, says her boss **Gardiner Hempel**, president of Speedcall Corp, based in Hayward, Calif. Since the program's inception, half the smokers at the 36-employee electronics plant have kicked the habit—at least at work.

Nellie Cantrell was driving near her home in Fresno, Calif. when she spotted something moving beside the curb. It was **Susie** her pet turtle, who disappeared 18 months ago while being kept in nearby Madera by Mrs. Cantrell's daughter.

University of Rhode Island officials have put a halt to a student's effort to get his name in the *Guinness Book of World Records* by taking a 210-hour shower. Word leaked out about **Gregory Martin's** attempt and university officials stepped in after 69 hours.

Author **Alex Haley** wants to see more television programs about the roots of various ethnic groups in the United States. Haley, author of *Roots*, was speaking at the 56th annual National Association of Broadcasters convention in Las Vegas.

Socred chief calls it quits

OTTAWA (CP) — Gilles Caouette resigned as interim leader of the Social Credit party Tuesday because of a dispute over the timing of a national leadership convention.

Party sources said expectedCharles-Arthur Gauthier, an undertaker and MP for the Quebec riding of Roberval since 1962, would replace Caouette until the leadership convention May 6 and 7 in Winnipeg.

The 38-year-old Caouette, son of the late leader Real, said in an interview that a decision last month to hold the May convention breached the party's constitution because a minimum of four months notice must be given members.

The party's national council met in Winnipeg last month and decided to change the earlier announced date of June 3 and 4 to May 6 and 7 because a June election was anticipated.

Caouette said at the time and reiterated his position Tuesday that leadership candidates did not have enough time to prepare for a May convention.

Had the convention been held in June, Caouette said he would have been a candidate.

The three men who have announced they will run are Martin Hattersley, an Edmonton lawyer, Phil Gaglardi, a former B.C.cabinet minister, and Lorne Reznowski, a Winnipeg English literature professor.

The majority of the party's membership is in Quebec and the party's nine MPs all represent Quebec ridings.

Many Quebec members, including Caouette and Rene Matte (Champlain), wanted the party to name two leaders—one from the West and one from Quebec—but the national council rejected the idea.

Caouette had tried to persuade the other MPs to reject the national council decision and when they refused last week he offered to resign.

The MPs refused to accept the resignation but changed their minds Tuesday.

Caouette emphasized that he was not resigning from the party and would continue to represent the northwestern Quebec riding of Temiscamingue, held by his father almost continuously from 1946 until his death in 1976.

Sex lust beetle's downfall

A lust for life is about to be used to attract spruce bark beetles to their deaths in the Prince Rupert forest district.

Clem Moore, protection officer in the area, said the beetle, a major threat to the forests in central B.C., is about to be lured to disaster by sex attractants.

Initial plans call for specific areas to be supplied with "trap" trees, trees especially logged in positions to attract the greatest number of beetles.

About 25 trees will be felled in the area of Frypan Lake in the Houston district and 33 trees near Smithers Landing. When felled, the trees will be treated with chlorpyrifos. When the beetles bore through the bark the chemical kills them instantly.

To get the beetles to test the bark the trees will also be provided with phereomone, a sex attractant.

The sex attractant will be left in a small container on each tree.

To make sure they know how many beetles have been lured to their deaths by sex, plastic sheets will be placed beneath each tree to enable scientists to make a quick count of the dead.

Chlorpyrifos is used in the control of flies, mosquitoes and similar pests.

Border accord expected by year-end

OTTAWA (CP) — Members of Parliament got their first inside look Tuesday at what progress special negotiators have made in resolving disputed maritime boundaries with the United States.

They were also told a 1978 interim fisheries agreement between the countries, recommended by the negotiators, will be signed in a few days.

Lorne Clark, deputy Canadian negotiator, told the Commons fisheries committee that Canada "is prepared to make only minimal changes" to its claim for Georges Bank off the East Coast and wants the boundary line off the Strait of Juan de Fuca moved southward several miles to protect salmon stocks and is not yet satisfied with U.S. proposals for Dixon Entrance.

Clark said the U.S. proposed a settlement for the Dixon Entrance area between B.C. and the Alaskan Panhandle which would increase American waters by about 100 square miles inside the entrance. But in return, Canada would get about 9,000 square miles outside the zone.

The negotiators, Marcel Cadieux for Canada and Lloyd Cutler for the U.S., are expected to resume their talks in the summer after twice passing government-imposed deadlines for an agreement.

They said in a joint report to governments that they had made sufficient progress to expect a negotiated settlement by the end of the year.

Clark said Canada has been trying to get the U.S. to accept equidistance from coastlines as the main point for drawing boundary lines. The U.S. has "accepted equidistance when it is to its advantage and special circumstances when that is advantageous."

Canada gained several important concessions from the U.S. in the interim fisheries agreement after feeling it came out on the short end of the 1977 accord. One change is that one country can take reciprocal action against the other if it considers traditional fisheries were infringed upon by regulations of the other.

Either country will be able to terminate the agreement with 45 days notice, Clark said.

The disputed boundaries arose from the 200-mile fisheries zones the two countries claimed last year. Besides the overlaps in Georges Bank, Juan de Fuca and Dixon Entrance, the boundary in the Beaufort Sea between the Yukon and Alaska is also under dispute.

Clark said Canada is prepared to be flexible there provided the U.S. makes concessions elsewhere as part of a package settlement. There would be shared-access hydrocarbon zones in the Beaufort as well as for Georges Bank.

The two countries have also not been able to agree on the management of all stocks off both coasts especially for herring, redfish (ocean perch) and groundfish such as cod and haddock, off the Atlantic Coast and for haliburt, groundfish, herring and salmon on the Pacific.

Dick Roberts of the fisheries department's international division said the U.S. would allow B.C. salmon trollers greater access to territorial waters along the U.S. Pacific Coast, from which they were effectively barred last year, in exchange for continued access to B.C. shrimp stocks off Tofino.

But under the interim fisheries agreement, Canada will seek U.S. agreement for a sharp cut in the allowable catch of that shrimp stock for conservation purposes.

David Bolivar, another fisheries official, said the U.S. made "substantial and a most significant movement" on the Georges Bank in February after it appeared the talks had reached an impasse.

open Wednesday 'til 9 p.m.

SALE

the Bay

Earlybird bargains for tennis buffs

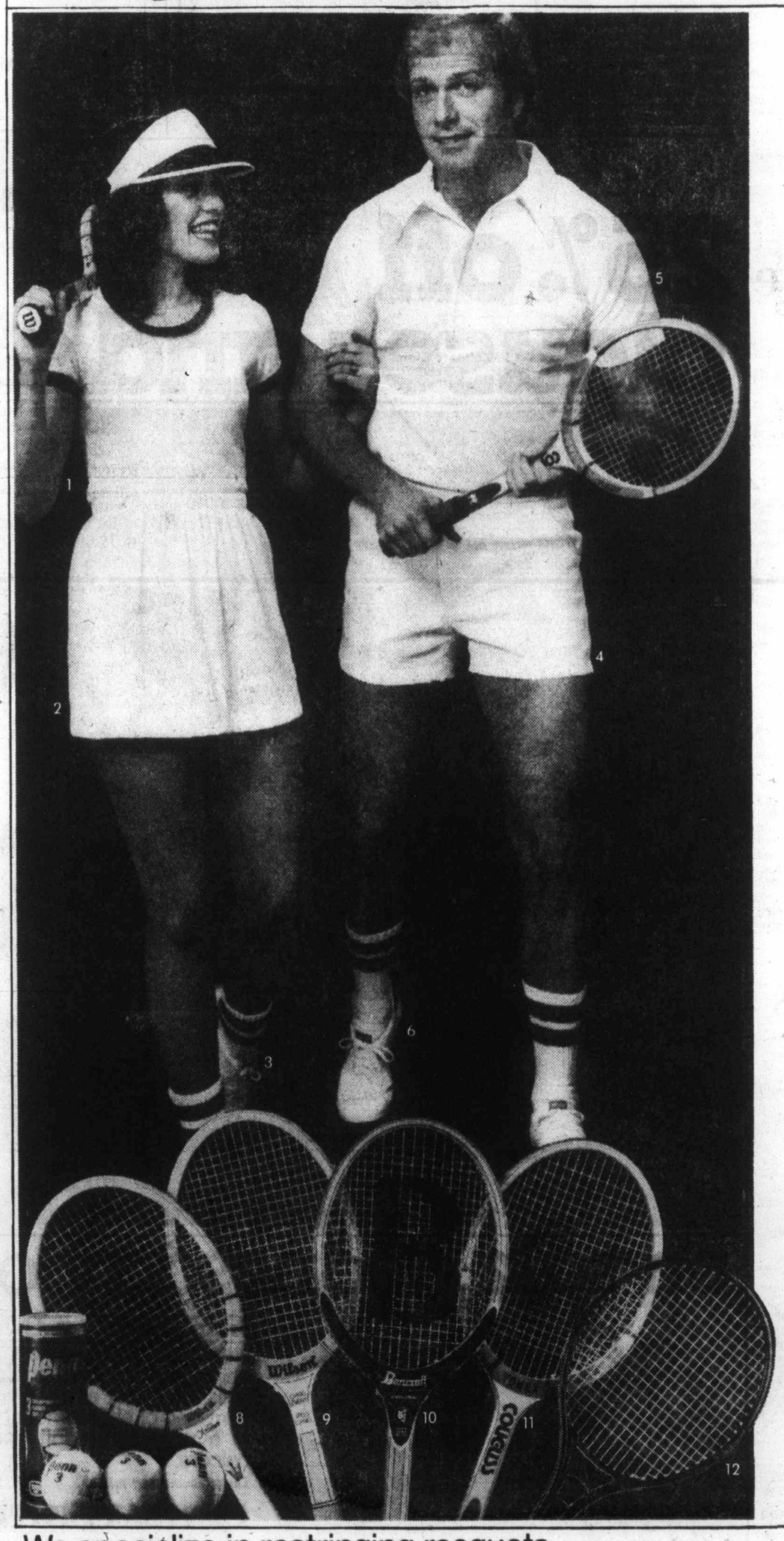

Before you step out on the courts this year, team up with the Bay and let our expert staff outfit you in smashing style.

1. Duofold ladies' tops
2 sports minded styles with square neck and shortie sleeves or scoop neck and short sleeves. Both come in white with contrasting trims of blue/jade/gold and red/black/strawberry. S,M,L.
Sale Price 8.99

2. Duofold tennis skirt
Polyester/cotton pull-on skirt with elasticized waist. Add a matching Dorbin top and you have an attractive easy care outfit. Machine washable for your carefree lifestyle. White. S,M,L.
Sale Price 8.99

3. Adidas Monica tennis shoes
Ladies' canvas tennis shoes with terry cloth lining and covered insole. Fully padded to protect heel and ankle. Durable blue tennis sole, heel patch and extra toe bumper for longer life. White. 6-8½.
Sale Price 12.99

4. Rally Rags tennis shorts
Basic men's tennis short with fly front, overlap waistband, slash pockets and side slits. Polyester twill fabric in white or blue. 32, 34, 36 waist.
Sale Price 9.99

5. Stanfield sportshirt
This all-round polyester/cotton sportshirt is as comfortable on the tennis court as it is on the golf course. Features 4 button placket and breast pocket. Machine wash/dry. Navy or white. S,M,L.
Sale Price 8.99

6. Adidas Finalist tennis shoes
Men's canvas tennis shoes with terry cloth lining and covered insole. Comfortable, protective padding for heel and ankle. Durable blue tennis sole, heel patch and extra toe bumper for longer life. White. 8-10½.
Sale Price 12.99

7. Rally Rags tennis dress
Scoop neck, sleeveless design in breezy polyester and cotton. Machine wash and dry for the active sportswoman. White with navy or green trim. S,M,L.
Sale Price 14.99

8. Wilson "Jack Kramer" wood racquet
Beginners and professionals both appreciate the power and sensitivity of this medium flex racquet. Stratabow constructed white ash frame strung with international nylon. L4½, M4½, M4-5/8.
Sale Price 45.99

9. Wilson "Miss Chris" tennis racquet
7-ply ash bow with fibre reinforced shaft, spiral nylon stringing and leather grip. Designed for the beginning or intermediate woman player. L4-1/4, L4-3/8.
Sale Price 19.99

10. Borg Wimbledon racquet
Laminated wood frame reinforced with bamboo and fibre. Braided nylon stringing and leather grip. Suitable for novice. L4½, M4½, M4-5/8.
Sale Price 15.99

11. Couguss wood racquet
Yonex precision-balanced racquet with light head, leather grip and nylon stringing. Highly recommended for wood frame enthusiasts of all playing levels. Assorted grip sizes.
Sale Price 39.99

12. Junior Rally racquet
Lightweight aluminum frame with nylon stringing and leather grip. Designed for female player at novice or junior level.
Sale Price 15.99

13. Championship tennis balls
Covered in extra heavy felt to last longer on hard, abrasive surfaces.
3 balls per tin.
Sale Price 3.29 tin

Prices in effect till Saturday, April 15th
Sporting Goods, Downstairs

We specialize in restringing racquets

STORE HOURS: MON. TUES. & SAT. 9:30-5:30. WED. THURS. & FRI. 9:30-9:00. TELEBUY 385-1311.

Hudson's Bay Company

Stupich fries 'golden egg'

By DON COLLINS
Colonist Reporter

The NDP cracked the provincial government's golden egg Tuesday in an effort to:

- Show that the contents weren't so wondrous after all, but actually bad for you;
- And that the egg—in the form of Monday's $4.28 billion budget—wasn't laid by some benevolent goose but by an ugly duck government with sinister intentions.

For NDP finance critic David Stupich, the event marked a considerable overnight change of pace.

His initial look at the record budget Monday brought little more than a mild expression of disapproval. By Tuesday—with a night of study and furious writing behind him—he was on his feet for an hour and 15 minutes, opening the budget debate with an attack that had the government accused of everything from deceiving the public with a disguised deficit budget, to a dangerous bungling of economic matters.

And while his party members rallied around him, that was really all the support he was going to get. Both Liberal leader Gordon Gibson and Conservative newcomer Victor Stephens found fault with the Social Credit budget (Gibson even took time to heap praise on Stupich), but in the end, both pledged support for it.

Gibson didn't let the government off the hook easily. He accused it of cruelly depriving B.C.'s needy people of $17.5 million by refusing to add the cost of living factor to benefits. His harshest words were for Human Resources Minister William Vander Zalm

Stupich
...opens debate

But, as he wound up an hour of listing good and bad points, Gibson said: "The government does not have my general confidence. The budget has come about as much by good luck as good management. But I have come to the conclusion it's not a bad budget and I will support it."

For his part, Stupich set the tone for what is likely to be four days of debate underlining the wide philosophical gap between the NDP and Social Credit.

Some of the charges he levelled:

- That the government was simply returning a small portion of what it had taken from the people of the province since its election;
- Much of the economic woes of the people were created or compounded by a government bent only on political revenge;
- In "real dollar" terms, considering the inflation factor and federal contributions, the budget is not bigger, but actually $100 million smaller than last year's;
- The $76 million aimed at easing unemployment was gained by selling off assets inherited from the NDP administration;
- The budget promises $28 million to the highways program, but $23 million is being taken away at the same time;
- An average of 1,300 people have been added to the unemployment rolls every month since the Socreds formed the government in 1975;
- Bankruptcies were up 90 per cent in the first eight months of 1977 and 408 businesses with a total investment of $124 million collapsed during the same period;
- Mortgage foreclosures were at an all-time high in the last fiscal year and were expected to double this year;

"It is a litany of failure," Stupich said. "Failure to understand, failure to care, failure to accept responsibility. It is, of course, also an utter failure to execute campaign promises."

The burden imposed by the government since coming to power in increased sales tax, car insurance rates, ferry fares, hospital insurance, medical care premiums, ambulance rates, electricity rates, natural gas costs, the taxpayers' share of education costs, had added $1,300 a year to the expenses of the average family of four, Stupich said. This should be contrasted, he said, with the $125 the government said the average person would save through reduction of the sales tax by two per cent to five per cent.

He also noted that federal financing had allowed the shrinkage in sales tax.

"This is a take-a-dollar, give-a-dime government," he said.

He also said the government was guilty of "deficit financing camouflaged" through the sale of special assets and closing of certain funds.

"The theme of the budget handed down yesterday is this government's utter refusal to participate in, much less to lead, the recovery from the economic ills which it to a very large degree created with the massive fiscal shocks of 1976 and 1977," Stupich said.

He said the government should have assumed economic responsibilities with a number of projects, including a "massive effort" to begin forestry as tree farming, and to move in the area of rapid transit.

The first government speaker in the debate, Education Minister Pat McGeer, said the government had to take the steps it took after being left "with a stack of bills" by the NDP.

the Bay
Open 'til 9 p.m. Wednesday
Nonsuch Buffet
Wednesday Special
Served 4:30-7:30 p.m.
SHEPHERD'S PIE
With potato, vegetable, choice of jelly, pudding or ice cream. Tea or coffee.
1.69
Nonsuch Buffet, Downstairs
Hudson's Bay Company

the Bay
25% OFF
Our entire stock of half-size fashion
Wednesday only
Save 25% on co-ordinates, coats, dresses, pants, blouses and sweaters. Everything in our Custom Size Shop is on sale. Choose from assorted styles and colours in broken sizes 14½ to 24½.
Personal shopping only.
Custom Size Shop, Second Floor
Hudson's Bay Company

McGeer gives details

Open institute based on TV

Canadian Press

B.C.'s proposed open learning institute will not compete with existing institutes, colleges and universities, Education Minister Pat McGeer said Tuesday.

McGeer, speaking during budget debate in the Legislature, was outlining what shape he felt the institute would take. He said it would rely on a proposed educational television network as a teaching vehicle.

University and college leaders have complained that since McGeer announced his intention earlier this year to set up such an institute, few details had been given, and programs offered by their institutions might be duplicated.

"The task (of the new institute) will be to co-operate and to collaborate, as may be possible, with existing agencies and institutions, to the end that the wasteful duplication of effort and resource be avoided," McGeer said.

"A major purpose of the institute is to make available or assist in making available courses, programs, certificates and credentials to those adult citizens for whom geographic and social distance have been factors in limiting or denying participation in learning activities."

McGeer said the mission of the open learning institute was to develop, distribute and provide courses and programs of study. The programs would include:

- Academic transfer courses at the first- and second-year levels.
- Academic courses at the third- and fourth-year levels.
- Career and vocational courses and programs leading to, or related to, appropriate certificates and qualifications.
- Career and vocational upgrading courses and programs.
- Adult basic education leading to or related to appropriate certificates or qualifications.
- Community education courses and programs related to local and provincial interests and needs.

The minister said the institute would be established under the Colleges and Provincial Institutes Act, and would be governed by a board of at least nine members appointed by cabinet after consultation with colleges, institutes and universities. A principal would be appointed to serve as the chief executive officer of the board.

Four Victorians to be honored

Four Victorians have been named for investiture into the Order of the Hospital of St. John of Jerusalem.

To be honored as serving brothers and sisters are Margaret Grieve Castles, Audrey May Goodchild, Leonard Jesshope and Dr. Peter Ransford.

Mrs. Grieve has served with St. John Ambulance for 17 years, and is now the divisional superintendent of the combined cadet divisions. Miss Goodchild is her divisional nursing officer, and together they are responsible for the first aid and home nursing training for approximately 30 St. John cadets, both boys and girls. Miss Goodchild has been with St. John for the past 10 years.

Jesshope has 20 years' experience with St. John Ambulance, starting as an instructor in Metro Toronto in 1957. He works in Victoria as a volunteer instructor and examiner.

Ransford, a long-time supporter of St. John Ambulance, is the executive director of Emergency Health Services for the B.C. health ministry. EHS co-ordinates the activities of all ambulance services in the province.

Marine calendar

NAVY
Restigouche, Kootenay, Provider, Terra Nova — returning May 4.
Mackenzie — returning today at 3:30 p.m.
Saskatchewan, Yukon, Qu'Appelle — returning April 28.

MARINE SCIENCES
Vector — Howe Sound.
Parizeau — East Point.
Pandora II, Richardson — Pat Bay.

COAST GUARD
Camsell — in port.
Douglas — Gulf of Georgia.
Racer — Comox patrol area.
Rider — in port.
Ready — Comox patrol area.
Vancouver — in port.
Quadra — on weather station.

MERCHANT MARINE
Lui Lin Hai, Ju Hai, Tain Hai — Royal Roads.
Belmar, Academos — Plumper Sound.
Everray, Emma Bakke — Crofton.
Ponderosa — Cowichan Bay.
Rimba Meranti — Tahsis.
Besseogen — Duncan Bay.

open Wednesday 'til 9 p.m.
25% off blouses and shirts

on sale Wednesday only!
From Ladies Sportswear
Romantic blouses, snappy shirts, and of course, the ever present T-shirt all at 25% off. A myriad of styles and fabrics in a rainbow of soft spring colours.
Ladies' Sportswear, Second
From Budget Sportswear
Take your pick from our regular stock of budget-minded blouses, shirts and T-shirts in a spectrum of spring shades. For one day only, all at 25% off.
Fashion Two/Budget Sportswear, Second
PERSONAL SHOPPING ONLY
Hudson's Bay Company

Uneasy town awaits back-pack sprayers

By STEPHEN HUME
Colonist Reporter

Gold River is an anxious town today.

A 2,4-D spraying operation alongside B.C. Hydro power lines crossing watersheds in this north-central Vancouver Island community is expected in about two weeks.

Most people in the town don't want anything to do with the spraying, which would be carried out largely from back-pack sprayers.

Wives in the town are concerned because their husbands, who work in the pulp mill, get their drinking water from the Gold River.

Pulp mill workers don't want the spraying, nor do the Nootka Indians on the Gold River reserve.

The Indians get their drinking water from the river, fed by three major tributaries—the Heber River, Muchalat Lake and Oktwanch River.

The town's water supply comes from wells which lie in the immediate vicinity of the Gold River.

A large turnout is expected at the Gold River Rod and Gun Club clubhouse on Thursday to discuss Hydro's proposed spraying operation, club spokesman Bill Mewhort said Tuesday in an interview.

The rod and gun club announcement of the meeting says: "This meeting is of special interest in that this year of the Bicentennial, B.C. Hydro is donating 900 pounds of 2,4-D to be sprayed on our watershed."

Mewhort, a former Gold River alderman, said the town would appreciate it if Hydro cancelled its proposed spraying operation, and instead put people to work using alternative controls.

Mewhort said unemployed persons would be willing to go to work clearing the overgrowth from power line rights-of-way and planting hardy growth such as broom or gorse to keep the taller plants from growing and interfering with Hydro lines.

Environmentalists have proposed this "vegetative" method as an alternative way of keeping Hydro lines clear. Vegetative management has been started in Manitoba and used successfully for about 25 years in some locations in New York state.

Hydro has dismissed manual controls in the past because it claimed that hiring

Page 2—Back-pack spray

The Daily Colonist.

Vancouver Island's leading newspaper since 1858

No. 101 — 120th Year | Victoria, British Columbia, Wednesday, April 12, 1978 | 15¢ Daily, 30¢ Sunday

Sunny, high 11
Weather Details on Page 2

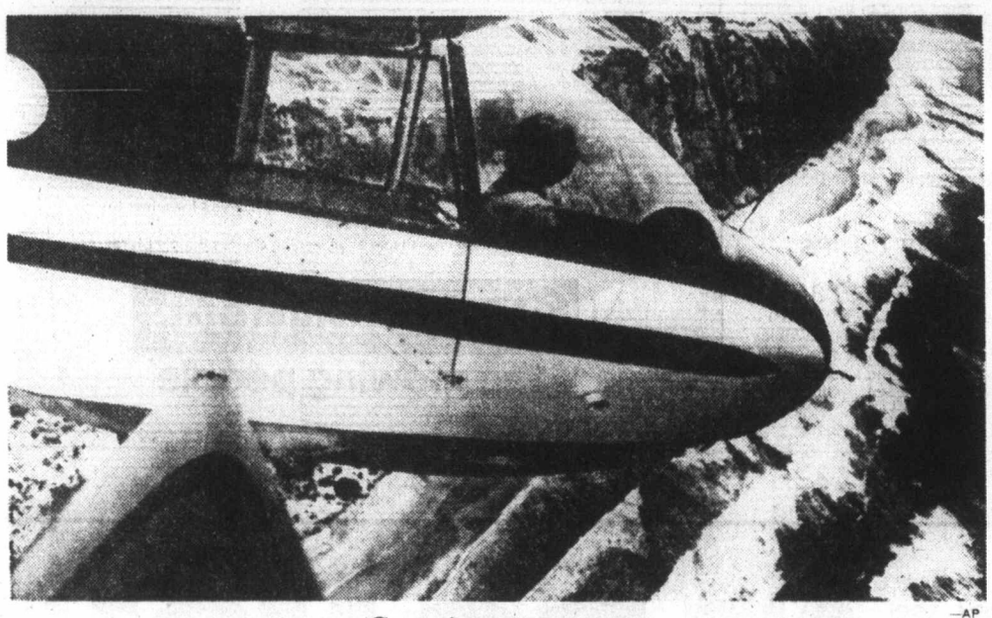

Soaring Susan

Susan Davies of La Jolla, Calif., pilots glider over coastline Sunday during 32nd Torrey Pines competition. Photograph was made from camera mounted on glider's wing and fired by remote control.

Can't provide jobs for all—Chretien

● NDP wants probe of Ottawa budget leaks. Page 9

OTTAWA (CP) — Finance Minister Jean Chretien said Tuesday the economy could not provide jobs for all those who wanted to work.

"We're going the best that we can do," he told opposition MPs after the release of statistics showing March unemployment remained at more than one million for a second successive month.

The opposition parties continued to attack the government's economic management policies and condemned Monday night's budget measures as political manoeuvres that would prove inadequate in restoring economic health.

Statistics Canada said Tuesday that 8.6 per cent of the workforce was jobless in March, up from 8.3 per cent in February. That left 38,000 more jobless than in February, a total of 1,045,000 unemployed.

Conservative leader Joe Clark asked whether the government plans new job-creation measures, because the budget announcement of temporary reductions in provincial retail sales taxes "quits when unemployment becomes most acute."

By making the two or three percentage point reductions apply for only six months in most provinces, the government is simply pushing normal buying demand ahead. In the fall, when unemployment normally rises, the increased taxes will be reapplied and demand will fall off, Clark said.

He suggested the temporary cuts were specifically designed to help re-elect the federal Liberals in a general election expected in June.

But Chretien defended the unprecedented deal with the provinces as a novel approach to apply quick stimulus by urging consumers to spend their money now. Besides, he added, the federal government could not afford to pay the provinces for cutting their taxes for any longer than six months.

The tax reduction plan will cost the federal treasury about $800 million and the provinces another $300 million. The budget statement showed the government must borrow $11½ billion to meet its spending needs in the current financial year.

Chretien refused to confirm for NDP Leader Ed Broadbent that the government expected about 40,000 new jobs to result from the Monday budget measures. Broadbent charged that Liberal econom-

Page 2—Jobless

Decision later

Levesque cries rape at budget

QUEBEC (CP) — Calling Finance Minister Jean Chretien's budget a "shameless rape" of provincial tax powers, Premier Rene Levesque said Tuesday that Quebec would defer its decision on cuts of provincial sales taxes.

Chretien offered in his budget Monday to defray the cost of cuts in the sales taxes.

"If Quebec has to accept this like a sleeping dog, the government would be entering the antechamber of true prostitution," the premier said in reply to a question from interim Liberal leader Gerard-D. Levesque.

The premier called the Chretien proposal a "masterpiece of improvisation" and a pre-election tactic.

Asked by the Liberal leader to say right away whether the province would accept the plan—"the commerce of Quebec has been frozen since midnight"—the premier replied that "I think the dignity of Quebec is worth three days of commercial uncertainty."

In Ottawa, Chretien said the money offered to the provinces in return for retail sales tax cuts was available for that purpose only.

Chretien said Tuesday that the government chose the temporary sales tax cut as the speediest to encourage consumer spending.

Big solar flare means trouble

BOULDER, Colo. (AP) — The most violent solar flare in almost four years may cause radio signal blackouts, telephone circuit failures and displays of the northern lights in the world's northern latitudes later this week, according to the National Oceanic and Atmospheric Administration.

The flare was detected Tuesday by NOAA satellites orbiting 22,300 miles above Earth, the agency said.

Carl Posey, a spokesman for NOAA's Environmental Research Laboratory here, said the flare would produce a storm in Earth's magnetic field, resulting in radio signals being absorbed rather than reflected, beginning Thursday.

He predicted widespread telephone circuit failures and said aurora borealis displays—the northern lights—would be visible as far south as mid-U.S.

The flare is classified by NOAA as an X-2 flare. NOAA uses three categories to classify flares according to the amount of radiation expected to reach the earth's surface. The X class indicates the greatest energy release, but Posey said flares as powerful as X-4 and X-5 had been recorded.

Envoy exit strains U.S.-Soviet detente

Colonist wire services

WASHINGTON — U.S.-Soviet relations came under new strains Tuesday as the Soviet Union formally complained to the United States over a decision made by a senior Russian employee in the United Nations that he does not wish to return to his native country.

A Soviet spokesman in New York accused the U.S. of a "detestable frame-up" in the affair.

Meanwhile, Arkady Shevchenko, the top Soviet employee in the UN, remained in hiding while a Soviet official sought to portray him as a problem drinker influenced by U.S. intelligence agents to walk off his job and defect.

The official, Second Secretary Evgeny Lukyantsev of the Soviet UN mission in New York, said his government would ask that Shevchenko be fired from his post as UN undersecretary-general for political and Security Council affairs.

He accused U.S. intelligence services of "premeditated provocation" and demanded Shevchenko's return.

Lenon V. Romanov, spokesman for the Soviet Mission to the United Nations, issued the following statement concerning the mysterious affair:

"Circumstances surrounding the disappearance of A. N. Shevchenko leave no doubt that he has become a victim of a premeditated provocation and that the U.S. intelligence services have been directly involved in this detestable frame-up.

"It is also clear that at present he is in the hands of those services under duress and unable to act on his own."

In Washington, Soviet Ambassador Anatoly Dobrynin made an oral representation to State Secretary Cyrus Vance, the second formal Soviet complaint in two days, the U.S. state department

Page 2—Soviet

Inside

Cougars down Bruins, 4-3 —Page 18

Pensioners see milk at $2.45 —Page 25

Women's special needs answered —Page 31

Background	5
Bridge	47
Classified	46-55
Comics	36
Crossword	48
Editorials	4
Entertainment	8
Family	31-35
Finance	6, 7, 11
Marine Calendar	60
Names in the News	59
Provincial Court	9
Sports	18, 19, 21, 22
Your Good Health	34

Chilean raises hat to his own funeral

CONCEPCION, Chile (Reuter) — Edmundo Nunez Merino, 59, respectfully raised his hat as a funeral cortege passed, little knowing that he was supposed to be in the coffin.

He was spotted by his daughter as she accompanied what she thought was Nunez' body to a cemetery in this southern Chilean city.

She later explained to reporters that she had been told her father was dead when she went to visit him in a hospital last Sunday. She made arrangements for the burial.

Authorities were left with the task of identifying the body in the coffin.

BANKS FILLING CHILE'S COFFERS

WASHINGTON (CP) — Canadian and U.S. banks have lent millions of dollars to Chile at a time when the two countries have condemned the South American regime as repressive, says a study released Tuesday.

The study, to be submitted to the UN Human Rights Commission, says private loans now far surpass assistance from public international monetary groups as Chile's chief source of external financing.

It says that since 1973,

Page 2—Chile

Guy charges safety cuts in PWA fight

VANCOUVER (CP) — Len Guy, secretary-treasurer of the B.C. Federation of Labor, accused the federal government Tuesday of reducing safety standards for Pacific Western Airlines and of strikebreaking.

Guy said transport ministry officials in Ottawa granted a request by PWA to reduce the number of flight attendants on its Boeing 737s to two from three after union flight attendants did not cross picket lines of the striking Canadian Air Lines Employees Association.

"This action is tantamount to assisting the company in strikebreaking," Guy said. "At least 50 per cent of the PWA attendants are not crossing the picket lines."

Guy said three attendants were required on the 737 because there were three emergency exits.

He said the ministry decision contravened an order made by the civil aviation controller before the strike started.

He also said the ministry was letting the airline transport strikebreakers directly to the aircraft by vehicles which were not properly licenced.

CALEA, which represents 550 ground support personnel in 50 centres served by PWA, has been without a contract since Aug. 31. It started rotating strikes March 17 and now has a picket line at Vancouver airport.

A federal mediator was appointed March 30 and is holding talks in Edmonton under a news blackout.

Transkei huff shrugged off

CAPE TOWN, South Africa (UPI) — Prime Minister John Vorster shrugged off a military "challenge" from tiny Transkei Tuesday and said he regretted its decisions to sever relations with South Africa.

Vorster told Parliament the decision Monday by Transkei Prime Minister Kaiser Matanzima to cut links with the only nation recognizing the homeland was "patently to his own disadvantage."

Vorster also said South Africa would comply with the demand for the recall of its ambassador by the end of April.

"I am sorry the prime minister of the Transkei has acted in this way," Vorster said.

The sudden rift, ostensibly over Transkei's claims to a small area adjoining the homeland, takes the gloss off Pretoria's apartheid scheme to carve up 13 per cent of the country and split it into nine black homelands.

Strong quake rocks Alaska

PALMER, Alaska (AP) — A strong earthquake, with a magnitude of 6.3 on the Richter Scale, hit the southeast coast of Kodiak Island Tuesday night but no injuries or damage were reported.

Deadly audition for a play called *Hammer*

HIGHLAND PARK, Mich. (AP) — A self-styled playwright pleaded not guilty Tuesday to a first-degree murder charge in the sledgehammer death of an aspiring young actress who thought she was trying out for his play entitled *Hammer*.

"Thrills. It must have been—to see what it [illegible] like," said Peter Keliher, a Highland Park police detective, when asked about a possible motive for the slaying of Patricia Cowan, 20.

James Thomas, 21, also pleaded not guilty to a charge of assault with intent to murder in the hammering of Miss Cowan's four-year-old son, Dequan, who was seriously injured and was in hospital in Detroit.

Police said Thomas brought Miss Cowan and her son into the garage behind his house and had her play a scene in which a married couple argues. At the height of the argument, the playwright grabbed a four-pound sledgehammer and struck Miss Cowan several times in the head from behind, Keliher said.

Miss Cowan, described by friends as religious, was found dead in a garage Sunday, her son beside her.

Lynell Garlington and Gwendolyn Chenault are held as material witnesses in lieu of $50,000 bail. Neither was charged with a crime. Authorities said Miss Chenault was Thomas's girlfriend and saw the killing. Garlington, they said, was a friend who helped Thomas toss the hammer to the roof of a plumbing shop later, and who had given Thomas a list of four actresses, on which Miss Cowan's name had a check mark beside it.

Also on Garlington's list, Keliher said, was Brenda Murray Starr, a friend of Miss Cowan's. Miss Starr, who worked with the victim in the amateur acting troupe called Detroit's Finest Love Theatrical Company, said Miss Cowan told her she was receiving $100 for reading the part Sunday. Miss Starr said she turned down a similar offer.

Aljean Cheatham, a friend of the dead woman, said she talked with Miss Cowan before the audition. Miss Cowan said she had been told that someone from ABC television would be at the audition, and that a local theatre had offered a July performance.

Keliher said notes left with Miss Cheatham, Miss Cowan's mother and another friend led to the arrests late Sunday night.

Miss Cheatham wrote a play entitled *Zara Shows the Devil His Future* in which Miss Cowan appeared for Detroit's Finest Love Theatrical Company. That play, in which Zara, played by Miss Cowan, is tempted to serve the devil for money, contains a plot parallel to that of *Hammer* and a similar scene.

Police said Thomas put Miss Cowan's body and her injured son into Miss Cowan's car, drove about four blocks and dumped them in an abandoned, dirty garage.

Boys skateboarding nearby heard the child's screams and discovered the mother and son in a bloody pile of garbage.

Police said Thomas picked up Garlington in Miss Cowan's car, and the two parked it and set it afire. Police said blood was found in it.

Tod Inlet proposal gets turned down

By STEPHEN HUME
Colonist Reporter

Genstar Development Company's proposed land-use contract for a $14 million housing and shopping complex next to Butchart Gardens was unanimously rejected Monday by Central Saanich's subdivision and zoning committee.

The rejection came as a surprise to Genstar's general manager for the Vancouver Island region, Barry Sharpe, who was at the meeting when the vote took place.

Sharpe said later in an interview that Genstar did not believe that negotiations for the land-use contract had been completed, and said the rejection was premature.

Genstar Development is a subsidiary of Genstar Ltd., a world-wide conglomerate with extensive manufacturing and real estate holdings.

The decision to throw out the proposed development on 22 acres of Genstar-owned land at Tod Inlet, next to the world-famous gardens, was partly the result of overwhelming public sentiment against the proposal in Central Saanich.

More than 400 persons in the municipality attended a public meeting on the proposal on March 28. Most persons were against the proposal but some said they were undecided.

Councillors said Monday they based their decision partly on the sentiments voiced at that public hearing, which included opposition to the plans by Indian bands in Central Saanich.

Butchart Gardens owner Ian Ross and its general manager Roger Wheelock were both opposed to the proposed development which they said would "destroy forever the unique diamond which is Butchart Gardens."

The decision to reject the proposed development does not affect Genstar's ownership of the land or the roughly 1,000 acres it owns along the western shore of Tod Inlet, in the Partridge Hills.

Genstar may still develop the 22 acres under the land's present tourist-recreation-commercial zoning. The zoning doesn't allow for housing but does, for example, allow for gift shops or bowling alleys.

The land is in the municipality's sewer containment area.

Mayor Jean Butler said at the meeting that she supported zoning committee chairman Ald. George MacFarlane's recommendation to reject the land-use contract for several reasons.

"I'm adamant that Butchart Gardens be protected. They're world-renowned and employ a number of people in this municipality . . . each property owner does have his rights, but we don't have the right to destroy something that is so world-renowned and that is an asset to this community.

"We have a community plan we're working on . . . I feel the Genstar proposal is really premature."

The mayor said she was disappointed that Genstar "at first led us to believe they would do the construction. Then we found out they had merely put the zoning in place and would call for other builders to do the work."

Sharpe, Genstar's general manager for the Vancouver Island region, said his company had several alternatives it could pursue, including the following:

- Sell the 22 acres to the provincial government for a waterfront park.
- Leave the land as it is or sell it to a party interested in commercially developing it.
- Apply in 1979 for residential rezoning under a development permit, after the land-use contract procedure, under new provincial regulations, is phased out in January.

Since the land is zoned for commercial development at the moment, Sharpe said, the residential zoning would be, in effect, a downzoning of the 22 acres.

Deadly crash

Two blamed

A coroner's jury probing into a four-vehicle crash on the Malahat Feb. 19 which killed two young mainland residents ruled Monday night in Victoria that two Island drivers were to blame and recommended the abolition of three-lane highways.

The jury of four women and two men had been inquiring into the deaths of 23-year-old James Lawrence Sauer of Vancouver and his 24-year-old passenger, Susan Jennifer Hamilton of North Vancouver.

They were to have been married on March 25.

The jury deliberated for 35 minutes.

The jury found that Harvey Ernest Wuerch, of 472 Meredith in Victoria, and Albert Vandermeer of Shawnigan Lake were illegally travelling south in the passing lane.

The centre of three lanes in that section of the highway is normally for northbound vehicles but southbound traffic may use it if there is no approaching traffic.

Wuerch testified that he had no recollection whatever of the events. He said the last thing he could recall was going up the Malahat in the right hand (curb) lane, rounding a bend, and running into fog.

Vandermeer made a statement to the Colwood RCMP shortly after the mishap which was read into the proceedings by crown counsel Richard Anthony.

In it, Vandermeer stated he was in the passing lane and couldn't get back into the curb lane because of cars.

At that point, he told police, the second of two cars heading north pulled out and he heard a bang.

The inquest was conducted by coroner Edmond Jorre de St. Jorre.

ART LIQUIDATION
RED LION INN
SAT. and SUN., APRIL 15 and 16
Oil Paintings from $4 Chinese Paintings from $15

EATON'S
Shop Wednesday
To 9:00 p.m.

VICTORIA ROOM
Buffet Special
Served 4:30 p.m. to 7:00 p.m.
Cottage Pie
2.39
Delicious cottage pie served with creamed onions and your choice of potato. Tea or coffee included.
Or order from our regular menu
Victoria Room Buffet, Fourth Floor

. . . There's Lots of Parking Downtown Wednesday Evenings
EATON'S

Shop Wednesday to 9:00 p.m.

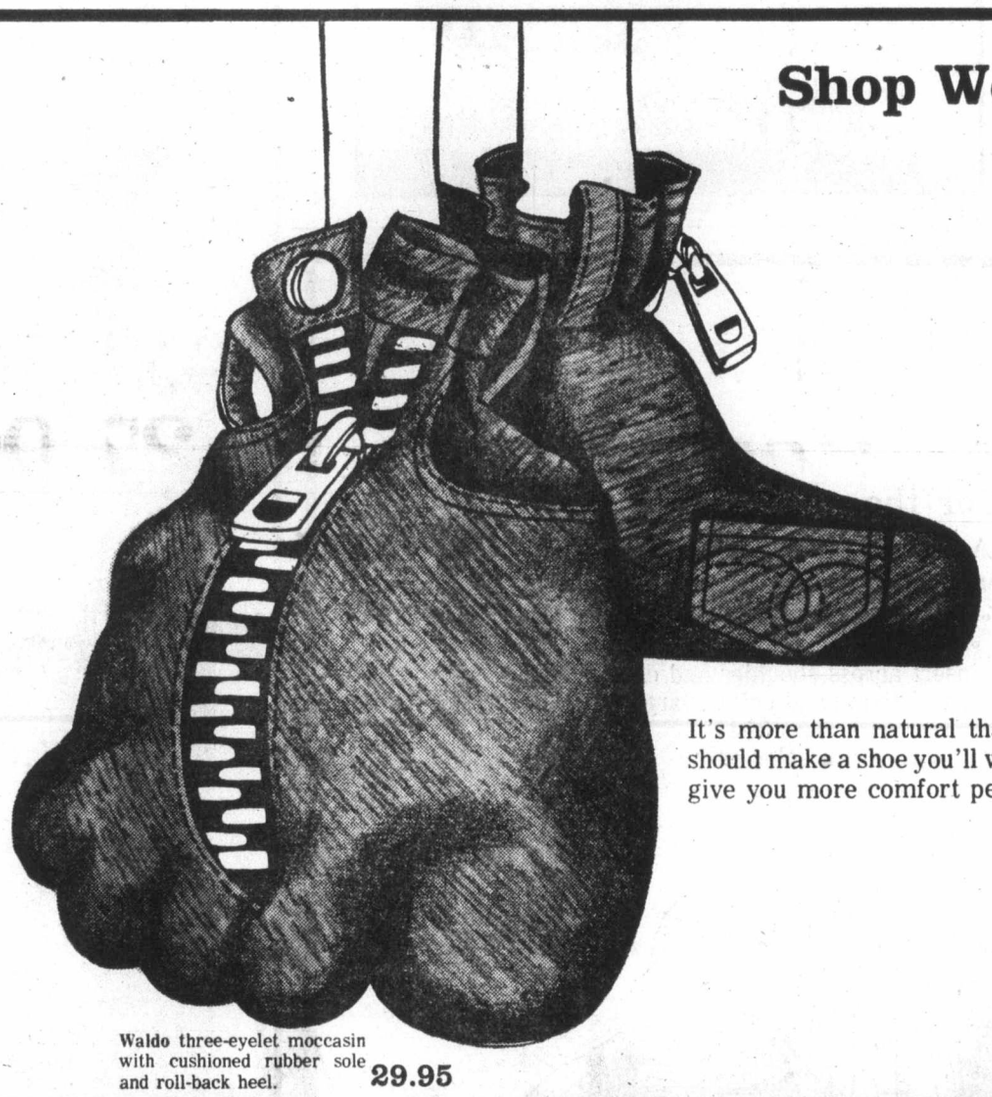

Levi's for feet
These are the shoes that pick up where your jeans leave off

It's more than natural that the people who make the jeans you live in should make a shoe you'll walk comfortable in. Levi's For Feet. Shoes that give you more comfort per foot.

Mustang moccasin casual with cushioned sole and tan leather uppers. 29.95

Waldo three-eyelet moccasin with cushioned rubber sole and roll-back heel. 29.95

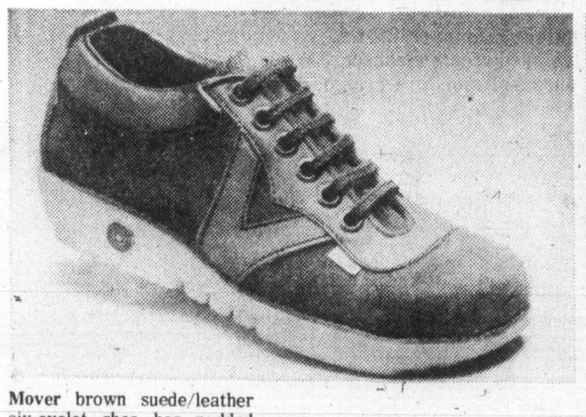

Mover brown suede/leather six-eyelet shoe has padded topline, cushioned sole. Sizes 7-12. 29.95

Rigger, a rugged demi-boot with tan leather uppers, cushioned sole and roll-back heel. Sizes 7-12. 31.95

Pioneer boot brass riveted, welt constructed sole. Sizes 7-12. 39.95

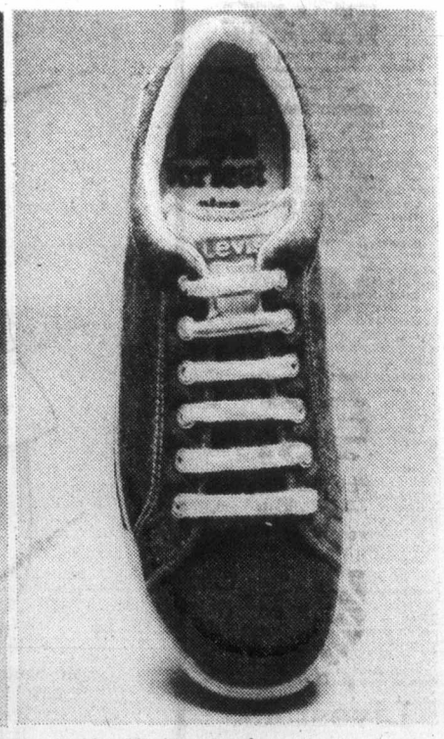

Sneak blue denim casuals with sure-footed rubber sole. Boys' 4-6, Mens' 7-12. 14.95

Men's Shoes, Dept. 237, Main Floor,
Also available at or through Eaton's Duncan Store.

EATON'S

Store Hours; Monday, Tuesday, Saturday 9:30 a.m. to 5:30 p.m. Wednesday, Thursday, Friday 9:30 a.m. to 9:00 p.m.

DISCOVER CFAX 1070 TODAY

The Daily Colonist.

Section Two Wednesday, April 12, 1978 Page 15

METRO TOYOTA
ESSO CAR CLINIC
TESTED USED CARS

—Ruth McKellar photo

Institute in session

Women's institutes are well known in B.C. and when provincial conference was held recently in Courtenay, big program was planned. Looking over agenda were, from left, Mrs. F. Luck, director from Courtenay; Jacquie Linde, vice-chairman from Williams Lake; Irma Reardon, president from Abbotsford, and Ruth Fanner, director from Dawson Creek.

Mayor hits back at censure

Battlers heat up council chamber

By DEREK RHIND
Colonist Correspondent

DUNCAN — The battle between Duncan council members over amalgamation gets more bitter daily.

It intensified Monday with charges and countercharges being hurled across the council chamber floor during the regular council meeting.

Mayor Ken Paskin was censured by council for his remarks made last week concerning a fellow council member and reported in The Daily Colonist March 31.

Council took exception to Paskin's remarks, which were made following a March 28 council meeting.

Paskin had commented that "the performance of Ald. Doug Barker at this week's council meeting would make him a candidate for an April Fool's Day Gong Show."

Ald. Mike Coleman made the motion of censure at the beginning of Monday's meeting, before Paskin's arrival.

Reading from a carefully-prepared memo, Coleman, a Duncan lawyer, said that "I telephoned the mayor on March 31 to ascertain whether he had, indeed, made the personal remarks as quoted about Ald. Barker."

"He said he had. I suggested he ought to apologize to Ald. Barker. He disagreed.

"In my opinion, the remarks appeared to be derogatory, inflammatory and insulting. They do not constitute fair comment on the contents of Ald. Barker's report but are simply a cheap shot at Ald. Barker personally.

"These remarks are unworthy of the mayor and demeaning to his office."

Coleman then moved the following motion:

"That the council of the city of Duncan censure Mayor Ken Paskin for the personal remarks made by him to the media about Ald. Doug Barker as accurately reported in The Victoria Daily Colonist on March 31, 1978."

The motion passed unanimously, with Paskin still absent.

Ald. Barker thanked his fellow aldermen for their support.

He said: "I will not be intimidated either in council or out of council re amalgamation, or any other issue. At no time will I use personal abuse."

Mayor Paskin, learning of the successful motion on his arrival, commented: "As you have passed this motion during my absence, I feel it's only fair that I have my two bit's worth.

"I made an off-the-cuff remark that has been taken too seriously. It was not intended to insult anyone.

"I made the remark because I didn't honestly take Ald. Doug Barker's amalgamation presentation seriously.

"On two occasions, Barker has made remarks in my opinion that were insincere.

"He (Barker) expressed concern at a public meeting when he said: 'If we don't handle this (amalgamation) carefully, we may not be here next year.' He (Barker) also said: 'If we are not careful, we could have all newly-elected officials.'"

Paskin then turned to Coleman and accused him of using the incident to gain political "notoriety for himself."

Coleman has been announced by the Liberal executive in the federal riding of Cowichan-Malahat-The Islands as one of the candidates for nomination as an MP hopeful in the riding's next federal election.

Paskin said: "In my opinion Ald. Coleman, your motion appears to be nothing more than a cheap political trick to gain notoriety for yourself."

Paskin continued: "I've got nothing to apologize for. My main concern is that the people of Duncan and North Cowichan get a chance to vote on amalgamation.

"And if I have to stand alone on this issue, I'll stand alone, but I'll stand tall and I'll stand proud.

"I'm not comfortable in that position, but if that's the way it's got to be, then so be it."

Paskin then referred to his record, which he said included the spearheading the building of Duncan's senior citzen home and the providing of Centennial Park, "both projects at no cost to the taxpayer because of my many visits to Victoria."

"I also played a major role in helping the new City Hall to become a reality," Paskin added.

NANAIMO COMMISSION

Recreation overhaul urged

NANAIMO — A major reorganization of this city's parks and recreation commission has been recommended by the existing commission.

The recommendation came after a day-long meeting of the commission to study the P.S. Ross master plan for city parks and recreation.

The plan, prepared by a Vancouver recreation consulting firm, was the result of a city-wide recreation study.

The recommended reorganization includes the appointment of commission members from other local groups involved in recreation services, to provide more co-ordinated recreation and leisure services, said commission chairman Frank Crane.

"Nanaimo has experienced dramatic changes since amalgamation," the chairman said. "These changes have led us to recognize the need for a more planned and co-ordinated effort on the part of the commission and other local government agencies to deliver the best possible recreational and leisure services to the local taxpayers."

Crane said that the commission could best accomplish this by co-ordinating planning with such agencies as the school board, city council, regional board and Malaspina College.

A meeting has been set for April 27 to discuss the changes with the other government and community groups.

The commission unanimously passed a motion that the reorganization was necessary to maintain the traditionally high level of recreation service in Nanaimo.

Several motions defining that reorganization were also passed.

The commission agreed that the makeup of the reorganized group should be one representative each from city council, regional district, school board and Malaspina College plus administrative representation from each for consultation. There would also be four representatives from a federation of community groups.

The federation would be a new group, established to be a co-ordinating body of such groups as community associations, the sports council, the cultural arts council and other major recreation-related service clubs.

It was thought that such a federation would promote discussion and co-operation among the groups, as well as provide input to the recreation commission on community priorities in parks and recreation.

The community associations and arts and sports councils would still fill a role of providing more specific information about their areas of concern, as well as give input to the federation.

The reorganized commission's role was also defined by the existing commission.

The commission would act as a vehicle for the co-ordination of recreation needs and priorities in local areas and provide policy level advice to city council.

The commission would also have the role of promoting study and identification of recreation needs and priorities in the city, as well as providing a means of communication between users of recreation services and controllers of services.

The commission would also support the establishment of community associations and encourage spending on neighborhood or local projects.

Preliminary budgeting would also be a commission task.

The commission voted to have P.S. Ross and Partners assist in drafting the necessary legislation to effect the commission reorganization.

The master plan, which has been underway since last fall, was done for the commission at a cost of $25,000. It has now been released and extra copies are being printed.

The meeting April 27 will be held at Beban Park. Invited to attend will be representatives of the school board, city council, regional board and key community recreation organizations. The commission's proposals for changes in structure will be presented and discussed.

Insurance practices explained

NANAIMO — Details of the city's insurance practices were discussed by Nanaimo council Monday night, as aldermen heard a reply to questions posed last week.

The city's agent of record, H. J. W. Evans, was on hand this week to reply to the questions of A. M. Hennig, who last week had questioned the propriety of the way city property insurance was handled.

EVANS TOLD the council that he hoped his answers would receive as much attention as had Hennig's allegations.

Hennig was unhappy over the way he said his bid on city appraisal work was handled.

Evans said that his firm also made a proposal on the appraisal work and understood that it was not a call for tenders but simply a request for proposals. Accredited membes of the Appraisal Institute of Canada are not allowed to bid on work when the appraisal fee is the only basis of the work, Evans said.

HENNIG HAD complained that after the bids, or propsals, were in, he had been informed that the city did not have the money to have the appraisals done. Later, he said, he discovered that appraisals were being done at no cost to the city by representatives of the insurers.

Evans said that the work, done by Yorkshire Corporation of Vancouver, was normal procedure for insurance companies, and that it was valuation work done on major city properties so that Yorkshire could satisfy itself that the insurance coverage was adequate.

UNDER THE blanket coverage carried by the city, Evans said, once the insurance company accepted the policy, it was obligated to replace any building destroyed by fire, no matter what the replacement cost.

Evans read letters from ICBC and Yorkshire, expressing satisfaction with the city's present arrangements.

Hennig had also questioned the city's agent-of-record system, which, he said, resulted in some local insurance agencies receiving money for "doing nothing."

EVANS EXPLAINED that the agent-of-record system is common throughout the province.

The system in Nanaimo was started in 1960, to allow local agencies to receive the city's insurance business. Evans, as agent of record, puts together the city's insurance package from companies he, or other local agents, represent. The Evans firm receives 60 per cent of the commission, while the other 40 per cent is split among members of the local insurance association.

"TO SUGGEST, as Mr. Hennig has done, that agents are rewarded for doing no work at all and that presumably by cutting out these non-workers the city could effect a like saving in cost, is not correct," Evans said. "The commission remains whether the insurance is written by the Nanaimo Insurance Agents Association or an agent from some part of the province."

Mel Boe, president of the Nanaimo Insurance Association, told council that 10 local firms belong to the association, and that the only one or two not represented would be company representatives, not separate firms.

EVANS SAID that he did not wish to comment in great detail on what he considered allegations by Hennig against the Evans firm because the matter had been placed before a solicitor.

Hennig refused to comment on the matter to council because of the reference to legal action.

Ald. Alex Virostko said that council was kicking the matter around like a football, and that he had come to the conclusion that Evans was upright and honorable and had answered all of the questions.

ALD. NELSON Allen said that he had come to much the same conclusion about Evans but thought that an attempt was made to create a fight between Evans and Hennig to put a smokescreen around the real issue of how council decisions were made.

"City council appears to have lost control to the long-range programs group," Allen said. "Only part of the issues come forward, other decisions are made at the senior staff level."

The council rejected Allen's suggestion that the matter be studied further, with aldermen voting to simply receive and file the information received.

Province probe asked for Nanaimo council

NANAIMO — Citing incompetence and manipulation, a city alderman has asked the provincial inspector of municipalities for an inquiry into Nanaimo city council.

Ald. Nelson Allen told fellow aldermen Monday night that he has asked for the investigation under Section 728 of the Municipal Act.

He added that he would not release details of his brief asking for the inquiry to the council or media, but presented a prepared statement outlining the reasons he has asked for the inquiry.

In the statement, Allen accused some fellow aldermen of doing little work, and said that the council process is incompetent and public officials are being manipulated.

Allen said he based his inquiry call on in-camera meetings of the council, illegal meetings of council and legal advice he had obtained.

He outlined nine areas he asked for the inquiry to look into.

These included the alleged illegal meetings, "manipulation of the public business and manipulation of elected officials, through illegal meetings and other procedures," and "expenditure of public monies without authorization by council."

He also listed, "possible illegal acts by council, based on illegal committee meetings," the leasing of the Franklyn 6 building, the committee structure of council, the administration of Beban Park, alleged illegal labor practices and possible conflict of interest situations.

"It saddens me . . . to have to resort to a call for an official investigation when dilligence, initiative and supervision by you, the elected members of this council, could have avoided these situations," he told fellow aldermen.

Allen said that the responsibility for council's "incompetent process" rested squarely with Mayor Frank Ney and the rest of council.

His personal attempts to make improvements have met with attacks by some members of council and "segments of the local media" who, he said, have attempted "to isolate me and project me as irresponsible."

"Many members of this council do very little work, and I, and we, know who they are," he said.

Allen held the stage for most of the evening Monday, as the council met in special session. Other aldermen and Mayor Ney did not comment on the announcement of the request for the inquiry.

Some of Allen's displeasure seemed aimed at the city's long-range programs group, made up of senior administrative staff.

Lease of the Franklyn 6 building, mentioned in Allen's statement, was tabled by the council for further discussion. About 15,000 square feet of the building, at the corner of Franklyn and Wallace streets, across from city hall, was to be leased by the city for extra space for city hall staff.

But Allen, who last summer made two motions that the space be leased at $7.50 a square foot, said that he was misled by staff.

He said the city is not legally bound by last summer's motions because they were made in council of in-committee meetings and never ratified at regular council meetings and because the city is now dealing with a different owner of the building.

The lease, Allen said, "is a totally bad deal."

"If you want to run for public office for fiscal responsibility on this kind of deal — go ahead," he told council members.

He complained that the deal had been put together by the long-range programs group before council even had a look at it.

The council tabled a motion that would have seen the lease executed. The lease is now complicated by an offer from the owners of the Franklyn 6 building to buy the Ryan Building, which is owned by the city. The Ryan building would be vacated by the move to the Franklyn 6 building.

Echo Lake restocked with opening May 20

CAMPBELL RIVER — Echo Lake has been restocked by the fish and wildlife branch and will be open for fishing by the holiday weekend of May 20.

The opening is scheduled to coincide with the completion of the local Kiwanis Club Echo Lake Park project, which is aimed at providing facilities for the area's pensioners and handicapped.

Installed with the the help of local companies, including Elk River timber Co. Ltd. and Gourmet-by-the-Sea, are picnic tables, a T-shaped float for fishermen, toilets and garbage receptacles. There is also a gravel boat ramp.

Assisting the Kiwanis in the project will be residents of Lakeview Youth Containment Centre who will be making the float, measuring 30 feet by five feet. The float is specially designed with the handicapped in mind with a raised edge of about 18 inches to prevent wheelchairs from going over the edge.

The Kiwanis picnic site is located about 300 yards along a trail the club has cleared out to the boat launch, and about 10 picnic tables will be placed at the site and along the trail.

The club has put some $2,000 of its own money into the project of setting up the park and has been given a grant of $2,700 through the fish and wildlife branch. It has now applied to the federal student-employment program for three students to help with the cleanups, construction and with outings this summer.

The club also hopes to enlarge the project in conjunction with Elk River Timber, which owns the land, if the present program is a success. Tentative agreement is understood to have been reached with the company. The park is open to the general public as well as to pensioners.

According to a wildlife spokesman, stocking of the lake is done merely to provide short-term angling for the season. He said the branch will monitor catches on the lake very carefully, so that it will be known when to restock. A further supply of rainbow trout to augment the original 2,000 is expected for the lake in July.

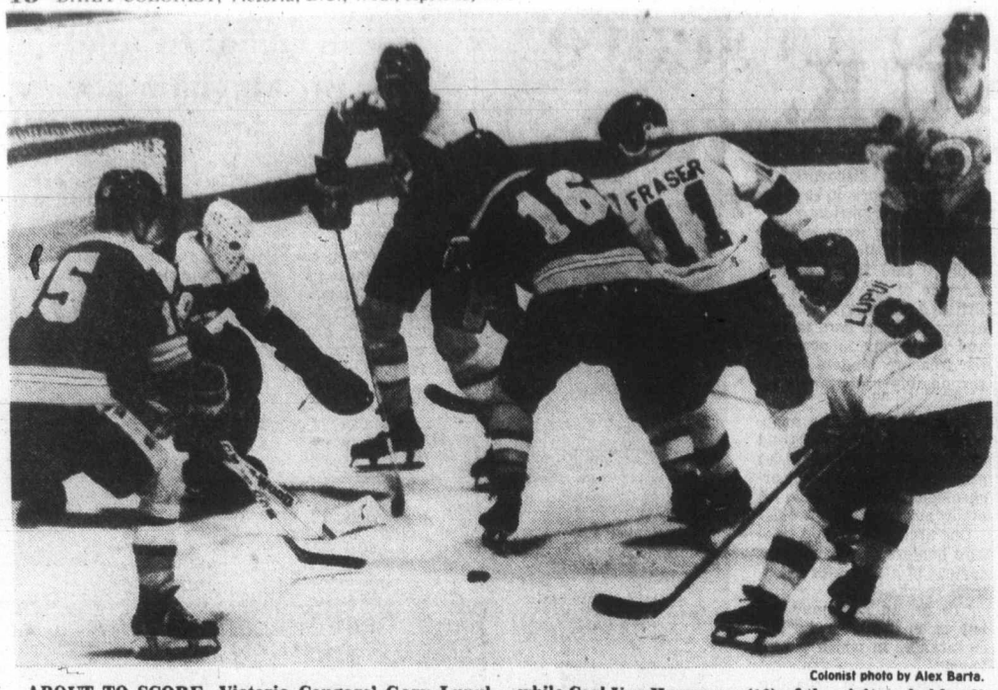

Colonist photo by Alex Barta.

ABOUT TO SCORE, Victoria Cougars' Gary Lupul moves in on loose puck which he whipped by goalkeeper Tom Semenchuck of New Westminster for the 2-2 goal. At left is Terry Kirkham (15) of the Bruins while Carl Van Harrewyn (16) of the visitors holds off Curt Fraser (11). Centre background is Larry Melnyk (4) of Bruins while Mickey Willgress (16) of the Cougars is at top right.

Fenske fires winner to cap Cougar rally

By STAN COOPER

Dennis Fenske, the fans' favorite at Memorial Arena for the last three Western Canada Hockey League seasons, did nothing to tarnish his image Tuesday night.

The speedy centre from Thompson, Man., played an outstanding two-way game and capped the evening by scoring the winner with less than a minute to play in a 4-3 decision over rival New Westminster Bruins.

Cougars have a 1-0 lead in the best-of-seven Western Division final which continues tonight at Queen's Park Arena in New Westminster.

Fenske scored his second goal in two games by alertly sweeping in the rebound of a George Fritz-shot at 19:09 and drew a huge ovation from the 4,452 fans, largest midweek crowd in some time here.

Rookie goalkeeper Tom Semenchuck, replacing the injured Carey Walker, blocked the initial shot with his chest but lost sight of the puck as it dropped to the ice.

"It was just lying there and I don't thing he (Semenchuck) realized it was so close to his feet," Fenske said later in the dressing-room area.

Bruin-coach Ernie McLean said he was pleased with the play of his 18-year-old netminder, called up from Abbotsford Flyers of the B.C. Junior Hockey League, and will start Semenchuck tonight.

"That Eastman also played a great game," McLean said, referring to the 47-stop effort of Cougar-rookie Kevin Eastman. "He kept them in there."

Eastman, who has starred since early in the round-robin series which also included division-champion Portland Winter Hawks, was at his best in the second period but made the save of the game by robbing Bruin-captain Stan Smyl on a clean breakaway late in the first period on a Cougar powerplay.

Geordie Robertson hit for two goals, his 11th and 12th of the playoffs, on Cougar powerplays and hardworking Gary Lupul scored the other on a similar play to that of the winner.

Doug Derkson, Scott MacLeod and Kent Reardon scored for the defending Memorial Cup champions, who held leads of 2-0 and 3-2.

Following tonight's game, the teams return to Memorial Arena on Friday night then square off at the Pacific Coliseum in Vancouver on Saturday night. If additional games are necessary, they will be played here Sunday night, in New Westminster on April 18 and here the following night.

In other playoff openers Tuesday, Flin Flon Bombers trounced the visiting Regina Pats 7-3 and Billings Bighorns rallied for a 6-2 win over Medicine Hat Tigers in the Montana city.

SHORT SHOTS . . .Former Bruin **Brad Maxwell**, a Victoria resident in the off-season has been invited to the Team Canada training camp in preparation for the world hockey championship later this month in Prague...**Mike Schamber**, a 15-year-old netminder from Abbotsford, served as backup to Semenchuck...**Walker** suffered two broken fingers on his catching hand Sunday in New Westminster and backup **Richard Martens** is suffering from muscle spasms in his back.

Bridgman scores winner Nedomansky leads Wings

A rugged young Victorian, a veteran Czech star and a low-scoring centreman were individual standouts Tuesday night as National Hockey League clubs opened Stanley Cup play on four fronts.

For Mel Bridgman, Western Canada Hockey League scoring champion in his last season with Victoria Cougars and the first draft choice in 1975, it was an overtime goal; for Vaclav Nedomansky it was three points in less than three minutes to send his team into a 3-0 lead, and for George Ferguson it was three goals in the first 10 minutes of the third period.

Bridgman's goal came only 23 seconds into the extra period and gave Philadelphia Flyers a 3-2 win over the stubborn Colorado Rockies. Nedomansky's effort keyed a 5-3 victory for Detroit Red Wings over Atlanta Flames and Ferguson's unexpected splurge gave Toronto Maple Leafs a huge lead in their 7-3 rout of the Los Angeles Kings.

In Tuesday's other game, Buffalo Sabres eased to a 4-1 victory over New York Rangers. All four preliminary series continue Thursday, and third games will be played Saturday if needed.

Flyers had trouble with a former teammate, goalkeeper Doug Favell coming up with a standout performance to keep it close although his club was outshot, 43-18.

Flyers took the lead twice, on a first-period goal by Rick MacLeish and a second-period shot by Bobby Clarke but Denis Dupere made it 1-1 with a first-period powerplay goal and Dave Hudson got the only goal of the third period although Rockies were outshot 17-4. But Favell was unable to continue his magic and Bridgman scored on the only shot taken in overtime.

In Atlanta, where 15,155 watched, the Flames couldn't quite make it back after giving up three power-play goals between 4:52 and 7:32 of the first period.

The clever Nedomansky started it by setting up rookie Dale McCourt while Harold Phillipoff served time. When Dave Shand and Bill Clement drew successive penalties, the Czech veteran promptly fed Errol Thompson the pass for the 2-0 goal and 27 seconds later, before Clement had completed his sentence, drilled a 15-footer which left Dan Bouchard helpless.

Dennis Hextall made it 4-0 late in the first period, and that proved to be the winning goal as the Flames fought back and just missed pulling even. They got a goal from Guy Chouinard in the second period, and Eric Vail and Dick Redmond scored in the third period to get them to 3-4. Andre St. Laurent completed the scoring a second from time by shooting into the vacated net as the Flames attacked with six players.

Leafs, losers of 10 of their last 12 schedule games, had no trouble at all. The Kings Tuesday night were an inept, uninspired crew which took great pains to avoid body contact and never looked like anything but a loser.

Stan Weir and Jerry Butler, hard-working journeymen who both played well, gave the home team a 2-0 lead in the first period and second-period goals 36 seconds apart by Dave Williams and Borje Salming doubled the score as the Kings floundered.

Then Ferguson, who scored only seven goals this season and nine goals last season, took over to make sure the Kings were bounced out of rallying distance. He clicked against the ineffective, stick-checking Los Angeles defence at 2:18, 4:48 and 9:51 to match his production in 29 previous Stanley Cup games.

Pete Stemkowski scored for the Kings between the second and third Ferguson goals, and they splurged a bit in the late minutes with goals from Darryl Edestrand andGlen Goldup.

Victory for the Sabres was a routine affair as they stretched their unbeaten home-ice reign over the Rangers to 12 games. Gilles Perreault, Rick Martin and Jocelyn Guevremont all had a goal and an assist.

★ ★ ★

LOS ANGELES 3, TORONTO 7
First Period

1. Toronto, Weir 1 (Turnbull, Boutette) 6:35
2. Toronto, Butler 1 (Jones, Turnbull) 15:53

Penalties—Edestrand LA 1:18, Salming Tor 1:58, Brown LA 4:36, Wilson LA, Sittler Tor 10:11, Williams Tor 12:56.

Second Period

3. Toronto Williams 1 (Jones, Salming) 12:48
4. Toronto Salming 1 (McDonald) 13:24

Penalties—Williams Tor 6:33, Goring LA 6:55, Sittler Tor 9:09, Goldup LA, Maloney Tor minors majors 12:32, Williams Tor minor, major, Murdoch LA major, Vachon (served by T. Williams) 13:24, Stemkowski LA 16:18, Edestrand 19:24.

Third Period

5. Toronto, Ferguson 1 (Ellis, Pelyk) 2:18
6. Toronto, Ferguson 2 (Butler) 4:48
7. Los Angeles, Stemkowski 1 (Grant, Edestrand) 9:41
8. Toronto, Ferguson 3 (Turnbull) 9:51
9. Los Angeles, Edestrand 1 (Apps, Grant) 17:52
10. Los Angeles, Goldup 1 (Murdoch) 19:13

Penalties—Williams Tor 7:25, Sittler Tor 15:43.

Shots on goal by

Los Angeles	7	9	10	—26
Toronto	12	9	11	—32

Goal—Vachon, Los Angeles; Palmateer, Toronto.

Attendance—16,485.

DETROIT 5, ATLANTA 3
First Period

1. Detroit, McCourt 1 (Libett, Nedomansky) 4:52
2. Detroit, Thompson 1 (Nedomansky) 7:05
3. Detroit, Nedomansky 1 7:32
4. Detroit, Hextall 1 15:18

Penalties—Phillipoff Atl 3:16, Polonich Det, Fox Atl 4:19, Shand Atl 5:29, Clement Atl 6:32, Joly Det double minor, Simpson Atl 10:03, Hamel Det 15:53.

Second Period

5. Chouinard 1 (Ribble, Vail) 5:26

Penalties—Woods Det 7:43, Fox Atl 15:30.

Third Period

6. Atlanta, Vail 1 (MacMillan, Fox) 0:09
7. Atlanta, Redmond 1 (MacMillan, Mulhern) 8:07
8. Detroit, St. Laurent 1 (Harper) 19:59

Penalties—Joly Det, Gould Atl 6:51.

Shots on goal by

Detroit	12	4	6	—22
Atlanta	7	10	12	—29

Goal—Low, Detroit; Bouchard, Atlanta.

Attendance—15,155.

NEW WEST 3, VICTORIA 4
First Period

No scoring.

Penalties—Reardon NW 6:35, Robinson V 11:50, Young NW 13:22.

Second period

1. New Westminster, Derkson (Young, Reardon) 0:39
2. New Westminster, Reardon (Fistric) 2:26
3. Victoria, Robertson (Lupul) 11:44
4. Victoria, Lupul (Fraser, Willgress) 17:58

Penalties—Spencer V 1:36, Heck V 5:16, Young NW 11:14.

Third Period

5. New Westminster, MacLeod (Orleski) 0:49
6. Victoria, Robertson (Lupul) 2:33
7. Victoria, Fenske (Fritz, Giroux) 19:09

Penalties—Kirkham NW 2:11, Robertson V minor, misconduct 19:37.

Shots on goal by

New Westminster	13	20	17	—50
Victoria	9	14	12	—35

Goal—Semenchuck, New Westminster; Eastman, Victoria

Attendance—4,452

REGINA (3)—Paul Hogan, Dirk Graham, Gerald Minor; FLIN FLON (7)—Glenn Hicks 2, Ray Markham 2, Greg Tebbutt, Mario Boflik, Derek Brothers. Attendance—1,352.

MEDICINE HAT (2)—Darre Switzer, Merlin Malinowski; BILLINGS (6)—Gary Plamondon 2, Doug Robb 2, Don Nachbaur, Blake Sullivan. Attendance—2,007.

Crosby and Roberts elected to golf hall

PINEHURST, N.C. (AP) — Entertainer Bing Crosby and Clifford Roberts, co-founder of the Masters tournament, have been elected to the World Golf Hall of Fame, it was announced Tuesday.

Crosby, who initiated the Crosby Pro-Am tournament in 1937, was elected with Roberts in the distinguished service category by a special committee of the Golf Writers Association of America.

Crosby's tournament contributed more than $3 million to charity and inaugurated youth programs in 26 states.

Roberts, a financier, teamed with the late Bob Jones to conceive the Masters and the Augusta National course where it is played.

Roberts and Crosby, both of whom died in 1977, will be honored in ceremonies at the Hall of Fame in Pinehurst on Aug. 22 during the Hall of Fame Golf tournament.

Meanwhile, modern-era stars Bill Casper, Lee Trevino and Louise Suggs were nominated for possible induction.

Trevino and Casper are two-time winners of the U.S. Open and both have more than $1 million in career winnings. Suggs won the U.S. Amateur in 1947, the British ladies' title in 1948, the Women's Open in 1949 and 1952 and added the Ladies' PGA to her list of achievements in 1957.

Howell selected to coach Canada

RICHFIELD, Ohio (AP) — Cleveland Barons' general manager Harry Howell has been named to coach Canada in the world hockey championships at Prague, Czechoslovakia, next month.

Howell, a former defenceman for New York Rangers and Los Angeles Kings, has held the Barons post for the past nine months. Earlier this week, he signed a new three-year contract with the National Hockey League club.

The Canadian squad will be made up of players whose clubs either failed to make the playoffs in the NHL or World Hockey Association or were eliminated in the preliminary rounds.

Three Cleveland players have been invited to the international competition.

Centre Dennis Maruk, who topped the Barons scoring with a club record 36 goals last season, has been invited to join the Canadian team as has defenceman Rick Hampton while left-winger Mike Fidler is to play for the United States team.

Alan Eagleson, Hockey Canada's international chairman, called Howell "one of hockey's most popular and highly-respected individuals."

Howell played 21 years in major professional hockey, 17 of them with the Rangers, and won the Norris Trophy as the circuit's outstanding defenceman in 1967. At age 22, his fourth season in New York, he became the club's youngest ever captain.

He later played 1½ seasons with the Barons predecessors, California Seals, and Los Angeles Kings, then moved to the rival World World Hockey Association's New York Raiders in 1972, becoming player-coach of the team that eventually became Jersey Knights. He moved with the team to San Diego and later joined Calgary Cowboys before retiring as a player.

Considered one of the NHL's ironmen, the durable Hamilton native missed just 17 games in his first 16 seasons and went on to play a club record 1,160 games with the Rangers.

Howell joined Cleveland in 1976 as assistant to then general manager Keith McCreary, assuming his present role when McCreary was fired.

Howell's Team Canada assistant will be named next Sunday along with the selection of other Canadian players at a news conference in Toronto.

The Original Knight
SOLUNAR TABLES
When To Fish Or Hunt

According to the Solunar Tables calculated for this area, the best times for hunting and fishing for the next 48 hours will be as follows (times shown are **Pacific Standard**):

Minor	Major	Minor	Major
A.M.		P.M.	
TODAY			
8:25	2:40	8:50	3:00
TOMORROW			
9:15	3:30	9:40	3:55

Minor periods, shorter duration, light type.

Major periods, lasting 1½ to 2 hours are shown in bold.

Umpires to meet

The annual general meeting of the Greater Victoria Umpires Association (softball) will be held Sunday at 7:30 p.m. in Roberts House, 620 Toronto St.

Differences settled

MEXICO CITY (AP) — Los Angeles Olympic planners and members of the International Olympic Committee said Tuesday they had overcome misunderstandings over the U.S. city's bid for the 1984 Summer Games.

"My definition of successful negotiations is where everybody feels that they got out of them what they wanted," said Anton Callia, head of the Los Angeles negotiators, who met privately here with Olympic Committee President Lord Killanin and other officials.

"I feel very much leaving these talks that the IOC is happy with us and we are happy with the IOC," he said.

The final decision of where the Games will be held will be made May 17-18 in Athens. Lord Killanin says there are no other formal bids for the Games.

SHORT SPLINTER is all that's left in New York Yankees Reggie Jackson's hands during Tuesday play in Milwaukee, as bat shattered. The ball trickled back to the mound while the bulk of the bat wound up beyond second base.

Slugging Brewers wallop Yankees

The slugging Milwaukee Brewers continued their heavy hitting Tuesday night, getting two home runs from Gorman Thomas and one from Cecil Cooper in beating New York Yankees 9-4.

★ ★ ★

AMERICAN LEAGUE
East

	W	L	Pct.	GBL
Milwaukee	4	0	1.000	—
Detroit	3	1	.750	1
Cleveland	2	1	.667	1½
New York	1	3	.250	3
Toronto	1	3	.250	3
Boston	1	3	.250	3
Baltimore	0	4	.000	4
West				
Chicago	3	1	.750	—
Kansas City	2	1	.667	½
California	3	2	.600	½
Oakland	3	2	.600	½
Minnesota	4	3	.571	½
Texas	2	2	.500	1
Seattle	2	5	.286	2½

Toronto 000 202 100— 5 9 0
Chicago 022 011 21x— 9 10 0
Jefferson 0-1, Willis (8) and Cerone; Kravec 1-0, Willoughby (6), Torrealba (7) and Nahorodny. HRs: Tor—Carty (1), Velez (1); Chi—Soderholm (1), Orta (1), Garr (1), Blomberg (2).

New York 100 003 002— 6 15 1
Milwaukee 123 002 10x— 9 11 2
Hunter 0-1, Eastwick (3), Clay (7) and Munson; Augustine 2-0, Replogle (6), Caldwell (6) and Martinez. HRs: NY—Randolph (1); Mil—Cooper (2), G. Thomas 2 (3).

Detroit 000 240 000— 6 9 1
Texas 001 000 001— 2 6 1
Rozema 1-0 and May; Medich 0-1, Umbarger (5) and Sundberg. HRs: Det—May (2); Tex—Zisk (3).

Seattle 000 000 000— 0 5 0
Oakland 200 000 00x— 2 4 1
Pole 0-2 and Stinson; Broberg 1-0, Lacey (8), Sosa (9) and Essian. HR: Oak—Alexander (1).

Minnesota 000 150 101— 8 13 0
California 000 010 000— 1 7 0
Erickson 2-0 and Wynegar; Ase 0-1, Hartzell (5) and Downing. HRs: Min—Cubbage (1), Smalley (3); Cal—Baylor (2).

NATIONAL LEAGUE
East

	W	L	Pct.	GBL
New York	4	2	.667	—
Philadelphia	2	1	.667	½
Pittsburgh	2	2	.500	1
St. Louis	2	2	.500	1
Chicago	2	3	.400	1½
Montreal	1	3	.250	2
West				
Cincinnati	4	1	.800	—
Los Angeles	4	1	.800	—
San Francisco	3	1	.750	½
San Diego	2	3	.400	2
Atlanta	1	4	.200	3
Houston	1	5	.167	3½

Chicago 010 001 020— 4 12 0
New York 000 000 011— 2 7 0
R. Reuschel 1-1, Sutter (8), W. Hernandez (9), Moore (9) and Rader; Koosman 1-1, Lockwood (7) and Stearns. HR: NY—Mazzilli (2).

San Fran 000 200 010— 3 7 1
Cincinnati 100 000 100— 2 8 1
Knepper, Lavelle 2-1 (7) and Hill; Seaver, Tomlin 0-1 (8), Borbon (9) and Bench. HRs: SF—Evans (1), Whitfield (1), Clark (1).

San Diego 000 000 210— 3 6 2
Atlanta 000 200 000— 2 6 1
Owchinko, Fingers (1-1) (8) and Tenace, Sweet (9); Niekro (0-2) and Murphy.

Los Angeles 000 000 000— 0 2 1
Houston 100 000 00x— 1 5 0
Hooton (0-1), Hough (7) and Yeager; Richard (1-1) and Ferguson.

The Brewers, 4-0, have hit nine home runs, scored 49 runs and collected 49 hits in their fast start to the major league baseball season.

Cooper and Thomas homered off loser Catfish Hunter, while Thomas' second two-run shot of the night and third home run of the season came off Rawly Eastwick.

A two-out single by Sal Bando and Thomas' first homer of the game gave the Brewers a 3-1 lead in the second inning, and Cooper's two-run double in the third chased Hunter.

In other American League games, home runs by Eric Soderholm, Jorge Orta, Ralph Garr and Ron Blomberg and three innings of one-hit relief pitching by Pablo Torrealba helped Chicago White Sox to a 9-5 victory over Toronto Blue Jays; Detroit Tigers defeated Texas Rangers 6-2, and Oakland A's blanked Seattle Mariners 2-0

In the National league, Houston Astros nipped Los Angeles Dodgers 1-0; San Francisco Giants edged Cincinnati Reds 3-2 and San Diego Padres defeated Atlanta Braves 3-2.

Montreal's game at Philadelphia was rained out.

Milt May's three-run homer backed the six-hit pitching of Dave Rozema as Detroit dumped the Rangers and Oakland gained its second straight shutout victory over Seattle. Gary Alexander belted a two-run homer and Oakland's Pete Broberg combined with two relief pitchers for the five-hit shutout.

In the National League, J.R. Richard allowed just two hits and Cesar Cedeno drove home the lone run as the Astros handed the Dodgers their first loss of the season.

Stokes, Verley earn buttons

Dick Stokes and Gordon Verley of the Victoria Golf Club Monday wrested the senior golf buttons from Gorge Vale with a 1-up victory over Hugh Reid and Norm Parsons in a match played over the Royal Colwood course.

It was the second defence for Reid and Smith, who took over from clubmates Eric Wright and Ben Domoney, who made nine successful defences before giving up the buttons.

World record

MOSCOW (Reuter) — Khalida Voroyova of the Soviet Union set a world speed skating record in the women's 1,500 metres Monday with a time of two minutes 07.18 seconds at Alma Ata.

Additional sport Pages 21 and 22

BRAVO COUGARS
NOW "BEAT THE BRUINS!"
FANS, KIDS, ADULTS HAVE FUN TOO.
ENTER THE PAINT THE POSTER, BANNER OR SIGN CONTEST. MAKE UP YOUR BANNER AND BRING IT TO FRIDAY'S GAME. WINNER TO RECEIVE COUGAR T-SHIRT AND OTHER PRIZES. POSTERS SUBJECT TO APPROVAL.
COUGARS ★ vs. ★ NEW WESTMINSTER
Tickets now on sale at the Arena and Hillside Mall 10:00 a.m.-5:00 p.m. daily.
Season ticket holders have until 5:00 p.m. Friday to pick up their regular seat allocations. Thank you.

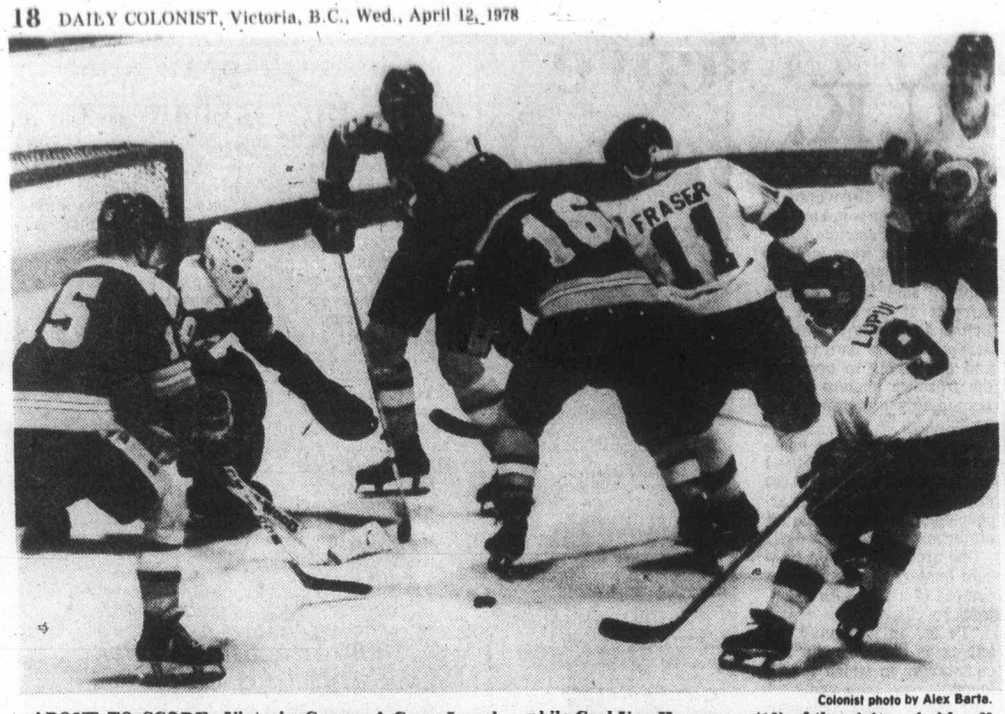

Colonist photo by Alex Barta.

ABOUT TO SCORE, Victoria Cougars' Gary Lupul moves in on loose puck which he whipped by goalkeeper Tom Semenchuck of New Westminster for the 2-2 goal. At left is Terry Kirkham (15) of the Bruins while Carl Van Harrewyn (16) of the visitors holds off Curt Fraser (11). Centre background is Larry Melnyk (4) of Bruins while Mickey Willgress (16) of the Cougars is at top right.

Fenske fires winner to cap Cougar rally

By STAN COOPER

Dennis Fenske, the fans' favorite at Memorial Arena for the last three Western Canada Hockey League seasons, did nothing to tarnish his image Tuesday night.

The speedy centre from Thompson, Man., played an outstanding two-way game and capped the evening by scoring the winner with less than a minute to play in a 4-3 decision over rival New Westminster Bruins.

Cougars have a 1-0 lead in the best-of-seven Western Division final which continues tonight at Queen's Park Arena in New Westminster.

Fenske scored his second goal in two games by alertly sweeping in the rebound of a George Fritz-shot at 19:09 and drew a huge ovation from the 4,452 fans, largest midweek crowd in some time here.

Rookie goalkeeper Tom Semenchuck, replacing the injured Carey Walker, blocked the initial shot with his chest but lost sight of the puck as it dropped to the ice.

"It was just lying there and I don't thing he (Semenchuck) realized it was so close to his feet," Fenske said later in the dressing-room area.

Bruin-coach Ernie McLean said he was pleased with the play of his 18-year-old netminder, called up from Abbotsford Flyers of the B.C. Junior Hockey League, and will start Semenchuck tonight.

"That Eastman also played a great game," McLean said, referring to the 47-stop effort of Cougar-rookie Kevin Eastman. "He kept them in there."

Eastman, who has starred since early in the round-robin series which also included division-champion Portland Winter Hawks, was at his best in the second period but made the save of the game by robbing Bruin-captain Stan Smyl on a clean breakaway late in the first period on a Cougar powerplay.

Geordie Robertson hit for two goals, his 11th and 12th of the playoffs, on Cougar powerplays and hardworking Gary Lupul scored the other on a similar play to that of the winner.

Doug Derkson, Scott MacLeod and Kent Reardon scored for the defending Memorial Cup champions, who held leads of 2-0 and 3-2.

Following tonight's game, the teams return to Memorial Arena on Friday night then square off at the Pacific Coliseum in Vancouver on Saturday night. If additional games are necessary, they will be played here Sunday night, in New Westminster on April 18 and here the following night.

In other playoff openers Tuesday, Flin Flon Bombers trounced the visiting Regina Pats 7-3 and Billings Bighorns rallied for a 6-2 win over Medicine Hat Tigers in the Montana city.

SHORT SHOTS . . . Former Bruin **Brad Maxwell**, a Victoria resident in the off-season has been invited to the Team Canada training camp in preparation for the world hockey championship later this month in Prague...**Mike Schamber**, a 15-year-old netminder from Abbotsford, served as backup to Semenchuck...**Walker** suffered two broken fingers on his catching hand Sunday in New Westminster and backup **Richard Martens** is suffering from muscle spasms in his back.

★ ★ ★

NEW WEST 3, VICTORIA 4
First Period

No scoring.

Penalties—Reardon NW 6:35, Robinson V 11:50, Young NW 13:22.

Second period

1. New Westminster, Derkson (Young, Reardon) 0:39
2. New Westminster, Reardon (Fistric) 2:26
3. Victoria, Robertson (Lupul) 11:44
4. Victoria, Lupul (Fraser, Willgress) 17:58

Penalties—Spencer V 1:36, Heck V 5:16, Young NW 11:14.

Third Period

5. New Westminster, MacLeod (Orleski) 0:49
6. Victoria, Robertson (Lupul) 2:33
7. Victoria, Fenske (Fritz, Giroux) 19:09

Penalties—Kirkham NW 2:11, Robertson V minor, misconduct 19:37.

Shots on goal by

New Westminster	13	20	17	—50
Victoria	9	14	12	—35

Goal—Semenchuck, New Westminster; Eastman, Victoria

Attendance—4,452

REGINA (3)—Paul Hogan, Dirk Graham, Gerald Minor; FLIN FLON (7)—Glenn Hicks 2, Ray Markham 2, Greg Tebbutt, Mario Boffik, Derek Brothers. Attendance—1,352.

MEDICINE HAT (2)—Darre Switzer, Merlin Malinowski; BILLINGS (6)—Gary Plamondon 2, Doug Robb 2, Don Nachbaur, Blake Sullivan. Attendance—2,007.

Bridgman scores winner Nedomansky leads Wings

A rugged young Victorian, a veteran Czech star and a low-scoring centreman were individual standouts Tuesday night as National Hockey League clubs opened Stanley Cup play on four fronts.

For Mel Bridgman, Western Canada Hockey League scoring champion in his last season with Victoria Cougars and the first draft choice in 1975, it was an overtime goal; for Vaclav Nedomansky it was three points in less than three minutes to send his team into a 3-0 lead, and for George Ferguson it was three goals in the first 10 minutes of the third period.

Bridgman's goal came only 23 seconds into the extra period and gave Philadelphia Flyers a 3-2 win over the stubborn Colorado Rockies. Nedomansky's effort keyed a 5-3 victory for Detroit Red Wings over Atlanta Flames and Ferguson's unexpected splurge gave Toronto Maple Leafs a huge lead in their 7-3 rout of the Los Angeles Kings.

In Tuesday's other game, Buffalo Sabres eased to a 4-1 victory over New York Rangers. All four preliminary series continue Thursday, and third games will be played Saturday if needed.

Flyers had trouble with a former teammate, goalkeeper Doug Favell coming up with a standout performance to keep it close although his club was outshot, 43-18.

Flyers took the lead twice, on a first-period goal by Rick MacLeish and a second-period shot by Bobby Clarke but Denis Dupere made it 1-1 with a first-period powerplay goal and Dave Hudson got the only goal of the third period although Rockies were outshot 17-4. But Favell was unable to continue his magic and Bridgman scored on the only shot taken in overtime.

In Atlanta, where 15,155 watched, the Flames couldn't quite make it back after giving up three power-play goals between 4:52 and 7:32 of the first period.

The clever Nedomansky started it by setting up rookie Dale McCourt while Harold Phillipoff served time. When Dave Shand and Bill Clement drew successive penalties, the Czech veteran promptly fed Errol Thompson the pass for the 2-0 goal and 27 seconds later, before Clement had completed his sentence, drilled a 15-footer which left Dan Bouchard helpless.

Dennis Hextall made it 4-0 late in the first period, and that proved to be the winning goal as the Flames fought back and just missed pulling even. They got a goal from Guy Chouinard in the second period, and Eric Vail and Dick Redmond scored in the third period to get them to 3-4. Andre St. Laurent completed the scoring a second from time by shooting into the vacated net as the Flames attacked with six players.

Leafs, losers of 10 of their last 12 schedule games, had no trouble at all. The Kings Tuesday night were an inept, uninspired crew which took great pains to avoid body contact and never looked like anything but a loser.

Stan Weir and Jerry Butler, hard-working journeymen who both played well, gave the home team a 2-0 lead in the first period and second-period goals 36 seconds apart by Dave Williams and Borje Salming doubled the score as the Kings floundered.

Then Ferguson, who scored only seven goals this season and nine goals last season, took over to make sure the Kings were bounced out of rallying distance. He clicked against the ineffective, stick-checking Los Angeles defence at 2:18, 4:48 and 9:51 to match his production in 29 previous Stanley Cup games.

Pete Stemkowski scored for the Kings between the second and third Ferguson goals, and they splurged a bit in the late minutes with goals from Darryl Edestrand andGlen Goldup.

Victory for the Sabres was a routine affair as they stretched their unbeaten home-ice reign over the Rangers to 12 games. Gilles Perreault, Rick Martin and Jocelyn Guevremont all had a goal and an assist.

★ ★ ★

COLORADO 2, PHILADELPHIA 3
First Period

1. Philadelphia, MacLeish 1 (Clark, Leach) 11:57
2. Colorado, DuPere 1 (Beck, Van Boxmeer) 17:45

Penalties—Holmgren Pha, Delorme Col misconducts 5:30, Jim Watson Pha 5:42, Van Boxmeer Col 9:45, Owchar Col 11:45, Bridgman Pha 14:34, Dailey Pha 16:25.

Second Period

3. Philadelphia, Clarke 1 (Leach, Jim Watson) 19:31

Penalties—Dailey Pha, Paiement Col minors, majors 9:33, Ahern Col 10:47.

Third Period

4. Colorado, Hudson 1 (Spruce, Ahern) 1:48

Penalties—Kitchen Col, McCarthy Pha 10:06.

Overtime

5. Philadelphia, Bridgman 1 (Jim Watson, Kindrachuk) 0:23

Penalties—None.

Shots on goal by

Colorado	7	7	4	0	—18
Philadelphia	12	13	17	1	—43

Goal—Favell, Colorado; Parent, Philadelphia.

Atendance—17,077.

NY RANGERS 1, BUFFALO 4
First Period

1. Buffalo, Perreault 1 (R. Martin, Stewart) 16:41

Penalties—Maloney NYR 8:12, 18:52.

Second Period

2. Buffalo, R. Martin 1 (Perreault, Stewart) 12:28

Penalties—Fogolin Buf 9:01, R. Martin Buf 19:32.

Third Period

3. NY Rangers, Vickers 1 (Smith, Murdoch) 2:35
4. Buffalo, Guevremont 1 (Luce) 8:33
5. Buffalo, McAdam 1 (Gare, Guevremont) 17:50

Penalties—Korab Buf 4:05, DeBlois NYR 12:15.

Shots on goal by

NY Rangers	8	3	14	—25
Buffalo	5	13	9	—27

Goal—Thomas, NY Rangers; Edwards, Buffalo.

Attendance—16,433.

LOS ANGELES 3, TORONTO 7
First Period

1. Toronto, Weir 1 (Turnbull, Boutette) 6:35
2. Toronto, Butler 1 (Jones, Turnbull) 15:53

Penalties—Edestrand LA 1:18, Salming Tor 1:58, Brown LA 4:36, Wilson LA, Sittler Tor 10:11, Williams Tor 12:56.

Second Period

3. Toronto Williams 1 (Jones, Salming) 12:48
4. Toronto Salming 1 (McDonald) 13:24

Penalties—Williams Tor 6:33, Goring LA 6:55, Sittler Tor 9:09, Goldup LA, Maloney Tor minors majors 12:32, Williams Tor minor, major, Murdoch LA major, Vachon (served by T. Williams) 13:24, Stemkowski LA 16:18, Edestrand 19:24.

Third Period

5. Toronto, Ferguson 1 (Ellis, Pelyk) 2:18
6. Toronto, Ferguson 2 (Butler) 4:48
7. Los Angeles, Stemkowski 1 (Grant, Edestrand) 9:41
8. Toronto, Ferguson 3 (Turnbull) 9:51
9. Los Angeles, Edestrand 1 (Apps, Grant) 17:52
10. Los Angeles, Goldup 1 (Murdoch) 19:13.

Penalties—Williams Tor 7:25, Sittler Tor 15:43.

Shots on goal by

Los Angeles	7	9	10	—26
Toronto	12	9	11	—32

Goal—Vachon, Los Angeles; Palmateer, Toronto.

Attendance—16,485.

DETROIT 5, ATLANTA 3
First Period

1. Detroit, McCourt 1 (Libett, Nedomansky) 4:52
2. Detroit, Thompson 1 (Nedomansky) 7:05
3. Detroit, Nedomansky 1 7:32
4. Detroit, Hextall 1 15:18

Penalties—Phillipoff Atl 3:16, Polonich Det, Fox Atl 4:19, Shand Atl 5:29, Clement Atl 6:32, Joly Det double minor, Simpson Atl 10:03, Hamel Det 15:53.

Second Period

5. Chouinard 1 (Ribble, Vail) 5:26

Penalties—Woods Det 7:43, Fox Atl 15:30.

Third Period

6. Atlanta, Vail 1 (MacMillan, Fox) 0:09
7. Atlanta, Redmond 1 (MacMillan, Mulhern) 8:07
8. Detroit, St. Laurent 1 (Harper) 19:59

Penalties—Joly Det, Gould Atl 6:51.

Shots on goal by

Detroit	12	4	6	—22
Atlanta	7	10	12	—29

Goal—Low, Detroit; Bouchard, Atlanta.

Attendance—15,155.

Crosby and Roberts elected to golf hall

PINEHURST, N.C. (AP) — Entertainer Bing Crosby and Clifford Roberts, co-founder of the Masters tournament, have been elected to the World Golf Hall of Fame, it was announced Tuesday.

Crosby, who initiated the Crosby Pro-Am tournament in 1937, was elected with Roberts in the distinguished service category by a special committee of the Golf Writers Association of America.

Crosby's tournament contributed more than $3 million to charity and inaugurated youth programs in 26 states.

Roberts, a financier, teamed with the late Bob Jones to conceive the Masters and the Augusta National course where it is played.

Roberts and Crosby, both of whom died in 1977, will be honored in ceremonies at the Hall of Fame in Pinehurst on Aug. 22 during the Hall of Fame Golf tournament.

Meanwhile, modern-era stars Bill Casper, Lee Trevino and Louise Suggs were nominated for possible induction.

Trevino and Casper are two-time winners of the U.S. Open and both have more than $1 million in career winnings. Suggs won the U.S. Amateur in 1947, the British ladies' title in 1948, the Women's Open in 1949 and 1952 and added the Ladies' PGA to her list of achievements in 1957.

Howell selected to coach Canada

RICHFIELD, Ohio (AP) — Cleveland Barons' general manager Harry Howell has been named to coach Canada in the world hockey championships at Prague, Czechoslovakia, next month.

Howell, a former defenceman for New York Rangers and Los Angeles Kings, has held the Barons post for the past nine months. Earlier this week, he signed a new three-year contract with the National Hockey League club.

The Canadian squad will be made up of players whose clubs either failed to make the playoffs in the NHL or World Hockey Association or were eliminated in the preliminary rounds.

Three Cleveland players have been invited to the international competition.

Centre Dennis Maruk, who topped the Barons scoring with a club record 36 goals last season, has been invited to join the Canadian team as has defenceman Rick Hampton while left-winger Mike Fidler is to play for the United States team.

Alan Eagleson, Hockey Canada's international chairman, called Howell "one of hockey's most popular and highly-respected individuals."

Howell played 21 years in major professional hockey, 17 of them with the Rangers, and won the Norris Trophy as the circuit's outstanding defenceman in 1967. At age 22, his fourth season in New York, he became the club's youngest ever captain.

He later played 1½ seasons with the Barons predecessors, California Seals, and Los Angeles Kings, then moved to the rival World World Hockey Association's New York Raiders in 1972, becoming player-coach of the team that eventually became Jersey Knights. He moved with the team to San Diego and later joined Calgary Cowboys before retiring as a player.

Considered one of the NHL's ironmen, the durable Hamilton native missed just 17 games in his first 16 seasons and went on to play a club record 1,160 games with the Rangers.

Howell joined Cleveland in 1976 as assistant to then general manager Keith McCreary, assuming his present role when McCreary was fired.

Howell's Team Canada assistant will be named next Sunday along with the selection of other Canadian players at a news conference in Toronto.

The Original Knight
SOLUNAR TABLES
When To Fish Or Hunt

According to the Solunar Tables calculated for this area, the best times for hunting and fishing for the next 48 hours will be as follows (times shown are Pacific Standard):

Minor	Major	Minor	Major
A.M.		P.M.	
TODAY			
8:25	2:40	8:50	3:00
TOMORROW			
9:15	3:30	9:40	3:55

Minor periods, shorter duration, light type.
Major periods, lasting 1½ to 2 hours are shown in bold.

Differences settled

MEXICO CITY (AP) — Los Angeles Olympic planners and members of the International Olympic Committee said Tuesday they had overcome misunderstandings over the U.S. city's bid for the 1984 Summer Games.

"My definition of successful negotiations is where everybody feels that they got out of them what they wanted," said Anton Callia, head of the Los Angeles negotiators, who met privately here with Olympic Committee President Lord Killanin and other officials.

"I feel very much leaving these talks that the IOC is happy with us and we are happy with the IOC," he said.

The final decision of where the Games will be held will be made May 17-18 in Athens. Lord Killanin says there are no other formal bids for the Games.

Umpires to meet

The annual general meeting of the Greater Victoria Umpires Association (softball) will be held Sunday at 7:30 p.m. in Roberts House, 620 Toronto St.

SHORT SPLINTER is all that's left in New York Yankees Reggie Jackson's hands during Tuesday play in Milwaukee, as bat shattered. The ball trickled back to the mound while the bulk of the bat wound up beyond second base.

Slugging Brewers wallop Yankees

The slugging Milwaukee Brewers continued their heavy hitting Tuesday night, getting two home runs from Gorman Thomas and one from Cecil Cooper in beating New York Yankees 9-4.

The Brewers, 4-0, have hit nine home runs, scored 49 runs and collected 49 hits in their fast start to the major league baseball season.

Cooper and Thomas homered off loser Catfish Hunter, while Thomas' second two-run shot of the night and third home run of the season came off Rawly Eastwick.

A two-out single by Sal Bando and Thomas' first homer of the game gave the Brewers a 3-1 lead in the second inning, and Cooper's two-run double in the third chased Hunter.

In other American League games, home runs by Eric Soderholm, Jorge Orta, Ralph Garr and Ron Blomberg and three innings of one-hit relief pitching by Pablo Torrealba helped Chicago White Sox to a 9-5 victory over Toronto Blue Jays; Detroit Tigers defeated Texas Rangers 6-2, and Oakland A's blanked Seattle Mariners 2-0

In the National league, Houston Astros nipped Los Angeles Dodgers 1-0; San Francisco Giants edged Cincinnati Reds 3-2 and San Diego Padres defeated Atlanta Braves 3-2.

Montreal's game at Philadelphia was rained out.

Milt May's three-run homer backed the six-hit pitching of Dave Rozema as Detroit dumped the Rangers and Oakland gained its second straight shutout victory over Seattle. Gary Alexander belted a two-run homer and Oakland's Pete Broberg combined with two relief pitchers for the five-hit shutout.

In the National League, J.R. Richard allowed just two hits and Cesar Cedeno drove home the lone run as the Astros handed the Dodgers their first loss of the season.

★ ★ ★

AMERICAN LEAGUE
East

	W	L	Pct.	GBL
Milwaukee	4	0	1.000	
Detroit	3	1	.750	1
Cleveland	2	1	.667	1½
New York	1	3	.250	3
Toronto	1	3	.250	3
Boston	1	3	.250	3
Baltimore	0	4	.000	4
West				
Chicago	3	1	.750	
Kansas City	2	1	.667	½
California	3	2	.600	½
Oakland	3	2	.600	½
Minnesota	4	3	.571	½
Texas	2	2	.500	1
Seattle	2	5	.286	2½

Toronto 000 202 100— 5 9 0
Chicago 022 011 21x— 9 10 0
Jefferson 0-1, Willis (8) and Cerone; Kravec 1-0, Willoughby (6), Torrealba (7) and Nahorodny. HRs: Tor—Carty (1), Velez (1); Chi—Soderholm (1), Orta (1), Garr (1), Blomberg (2).

New York 100 003 002— 6 15 1
Milwaukee 123 002 10x— 9 11 2
Hunter 0-1, Eastwick (3), Clay (7) and Munson; Augustine 2-0, Replogle (6), Caldwell (6) and Martinez. HRs: NY—Randolph (1); Mil—Cooper (2), G. Thomas 2 (3).

Detroit 000 240 000— 6 9 1
Texas 001 000 001— 2 6 1
Rozema 1-0 and May; Medich 0-1, Umbarger (5) and Sundberg. HRs: Det—May (2); Tex—Zisk (3).

Seattle 000 000 000— 0 5 0
Oakland 200 000 00x— 2 4 1
Pole 0-2 and Stinson; Broberg 1-0, Lacey (8), Sosa (9) and Essian. HR: Oak—Alexander (1).

Minnesota 000 150 101— 8 13 0
California 000 010 000— 1 7 0
Erickson 2-0 and Wynegar; Ause 0-1, Hartzell (5) and Downing. HRs: Min—Cubbage (1), Smalley (3); Cal—Baylor (2).

NATIONAL LEAGUE
East

	W	L	Pct.	GBL
New York	4	2	.667	—
Philadelphia	2	1	.667	½
Pittsburgh	2	2	.500	1
St. Louis	2	2	.500	1
Chicago	2	3	.400	1½
Montreal	1	3	.250	2
West				
Cincinnati	4	1	.800	—
Los Angeles	4	1	.800	—
San Francisco	3	1	.750	½
San Diego	2	3	.400	2
Atlanta	1	4	.200	3
Houston	1	5	.167	3½

Chicago 010 001 020— 4 12 0
New York 000 000 011— 2 7 0
R. Reuschel 1-1, Sutter (8), W. Hernandez (9), Moore (9) and Rader; Koosman 1-1, Lockwood (7) and Stearns. HR: NY—Mazzilli (2).

San Fran 000 200 010— 3 7 1
Cincinnati 100 000 100— 2 8 1
Knepper, Lavelle 2-1 (7) and Hill; Seaver, Tomlin 0-1 (8), Borbon (9) and Bench. HRs: SF—Evans (1), Whitfield (1), Clark (1).

San Diego 000 000 210— 3 6 2
Atlanta 000 200 000— 2 6 1
Owchinko, Fingers (1-1) (8) and Tenace, Sweet (9); Niekro (0-2) and Murphy.

Los Angeles 000 000 000— 0 2 1
Houston 100 000 00x— 1 5 0
Hooton (0-1), Hough (7) and Yeager; Richard (1-1) and Ferguson.

Stokes, Verley earn buttons

Dick Stokes and Gordon Verley of the Victoria Golf Club Monday wrested the senior golf buttons from Gorge Vale with a 1-up victory over Hugh Reid and Norm Parsons in a match played over the Royal Colwood course.

It was the second defence for Reid and Smith, who took over from clubmates Eric Wright and Ben Domoney, who made nine successful defences before giving up the buttons.

World record

MOSCOW (Reuter) — Khalida Voroyova of the Soviet Union set a world speed skating record in the women's 1,500 metres Monday with a time of two minutes 07.18 seconds at Alma Ata.

Additional sport Pages 21 and 22

BRAVO COUGARS
NOW "BEAT THE BRUINS!"
FANS, KIDS, ADULTS HAVE FUN TOO.
ENTER THE PAINT THE POSTER, BANNER OR SIGN CONTEST. MAKE UP YOUR BANNER AND BRING IT TO FRIDAY'S GAME. WINNER TO RECEIVE COUGAR T-SHIRT AND OTHER PRIZES. POSTERS SUBJECT TO APPROVAL.
COUGARS ★ vs. ★ NEW WESTMINSTER
Tickets now on sale at the Arena and Hillside Mall 10:00 a.m.-5:00 p.m. daily.
Season ticket holders have until 5:00 p.m. Friday to pick up their regular seat allocations. Thank you.

NAMES in the NEWS

Shot Flynt 'a wreck'

Hustler magazine owner **Larry Flynt**, shot during an obscenity trial, is a helpless cripple and an emotional wreck, according to *Chicago Tribune* columnist **Bob Greene**. In the intensive care unit of an Atlanta hospital, Greene conducted the first interview with Flynt since the publisher was gunned down outside a Lawrenceville, Ga., courthouse March 6. "They had prepared me for it to be bad. But it was worse than I had imagined," Greene wrote. "He was strapped into a sitting position. Tubes ran in and out of his body, feeding him medicines and removing wastes. Morphine and barbiturates had turned his eyes into cue balls. I thought he could not see me. "But he did, even though his eyes would not focus. He began to weep, and then to sob." " 'Bob,' he said, the tears flowing down his face, 'I want to go home.'" Greene said the publisher told him as his wife **Althea** wiped his tears that his religious conversion was serious. " 'I know I've done some wrong things' he said. 'Oh . . . God . . .'"

Israeli Prime Minister **Menachem Begin** will enter a Jerusalem hospital for a routine checkup today. Begin, 64, has a history of heart trouble.

Lowell Thomas, the author and news commentator, has donated his 350-acre estate in New York state to the University of Denver, where he received bachelor's and master's degrees.

Bruce Edgar, an 18-year-old frshman at the University of Wisconsin, says he has been turned down for a job as a Playboy Club bunny. Edgar, whose mother **Eunice Edgar** is executive director of the Wisconsin Civil Liberties Union, was planning to review previous judicial decisions before he decides whether to fight his rejection as a case of sex discrimination.

Princess Margaret, under attack for her friendship with **Roddy Llewellyn**, 31, was applauded when she attended a Westminster Abbey charity concert—her first public engagement in two weeks.

With her $7-a-week bonus, **Carol Prudhon** bought 23 tickets to see *Star Wars* and treats herself to five candy bars every day. The 26-year-old receptionist earned her bonus under a non-smoking incentive program, says her boss **Gardiner Hempel**, president of Speedcall Corp, based in Hayward, Calif. Since the program's inception, half the smokers at the 36-employee electronics plant have kicked the habit—at least at work.

Nellie Cantrell was driving near her home in Fresno, Calif. when she spotted something moving beside the curb. It was **Susie** her pet turtle, who disappeared 18 months ago while being kept in nearby Madera by Mrs. Cantrell's daughter.

University of Rhode Island officials have put a halt to a student's effort to get his name in the *Guinness Book of World Records* by taking a 210-hour shower. Word leaked out about **Gregory Martin's** attempt and university officials stepped in after 69 hours.

President Nicolae Ceausescu of Romania, apparently seeking the role of chief middleman in East-West affairs, will arrive at the White House today with a long list of topics to discuss, diplomatic sources said.

Author **Alex Haley** wants to see more television programs about the roots of various ethnic groups in the United States. Haley, author of *Roots*, was speaking at the 56th annual National Association of Broadcasters convention in Las Vegas.

Dominique Orsini, a major figure in the "French Connection" narcotics case, was stabbed to death in the Atlanta Federal Penitentiary. Authorities believe Orsini supplied much of the heroin in the French Connection case, which was depicted in a film of the same name.

Socred chief calls it quits

OTTAWA (CP) — Gilles Caouette resigned as interim leader of the Social Credit party Tuesday because of a dispute over the timing of a national leadership convention.

Party sources said expectedCharles-Arthur Gauthier, an undertaker and MP for the Quebec riding of Roberval since 1962, would replace Caouette until the leadership convention May 6 and 7 in Winnipeg.

The 38-year-old Caouette, son of the late leader Real, said in an interview that a decision last month to hold the May convention breached the party's constitution because a minimum of four months notice must be given members.

The party's national council met in Winnipeg last month and decided to change the earlier announced date of June 3 and 4 to May 6 and 7 because a June election was anticipated.

Caouette said at the time and reiterated his position Tuesday that leadership candidates did not have enough time to prepare for a May convention.

Had the convention been held in June, Caouette said he would have been a candidate.

The three men who have announced they will run are Martin Hattersley, an Edmonton lawyer, Phil Gaglardi, a former B.C.cabinet minister, and Lorne Reznowski, a Winnipeg English literature professor.

The majority of the party's membership is in Quebec and the party's nine MPs all represent Quebec ridings.

Many Quebec members, including Caouette and Rene Matte (Champlain), wanted the party to name two leaders—one from the West and one from Quebec—but the national council rejected the idea.

Caouette had tried to persuade the other MPs to reject the national council decision and when they refused last week he offered to resign.

The MPs refused to accept the resignation but changed their minds Tuesday.

Caouette emphasized that he was not resigning from the party and would continue to represent the northwestern Quebec riding of Temiscamingue, held by his father almost continuously from 1946 until his death in 1976.

Sex lust downfall

A lust for life is about to be used to attract spruce bark beetles to their deaths in the Prince Rupert forest district.

Clem Moore, protection officer, said the beetle was about to be lured to disaster by sex attractants.

Specific areas will have felled "trap" trees treated with lethal chlorpyrifos and phereomone, a sex lure.

Border accord expected by year-end

OTTAWA (CP) — Members of Parliament got their first inside look Tuesday at what progress special negotiators have made in resolving disputed maritime boundaries with the United States.

They were also told a 1978 interim fisheries agreement between the countries, recommended by the negotiators, will be signed in a few days.

Lorne Clark, deputy Canadian negotiator, told the Commons fisheries committee that Canada "is prepared to make only minimal changes" to its claim for Georges Bank off the East Coast and wants the boundary line off the Strait of Juan de Fuca moved southward several miles to protect salmon stocks and is not yet satisfied with U.S. proposals for Dixon Entrance.

Clark said the U.S. proposed a settlement for the Dixon Entrance area between B.C. and the Alaskan Panhandle which would increase American waters by about 100 square miles inside the entrance. But in return, Canada would get about 9,000 square miles outside the zone.

The negotiators, Marcel Cadieux for Canada and Lloyd Cutler for the U.S., are expected to resume their talks in the summer after twice passing government-imposed deadlines for an agreement.

They said in a joint report to governments that they had made sufficient progress to expect a negotiated settlement by the end of the year.

Clark said Canada has been trying to get the U.S. to accept equidistance from coastlines as the main point for drawing boundary lines. The U.S. has "accepted equidistance when it is to its advantage and special circumstances when that is advantageous."

Canada gained several important concessions from the U.S. in the interim fisheries agreement after feeling it came out on the short end of the 1977 accord. One change is that one country can take reciprocal action against the other if it considers traditional fisheries were infringed upon by regulations of the other.

Either country will be able to terminate the agreement with 45 days notice, Clark said.

The disputed boundaries arose from the 200-mile fisheries zones the two countries claimed last year. Besides the overlaps in Georges Bank, Juan de Fuca and Dixon Entrance, the boundary in the Beaufort Sea between the Yukon and Alaska is also under dispute.

Clark said Canada is prepared to be flexible there provided the U.S. makes concessions elsewhere as part of a package settlement. There would be shared-access hydrocarbon zones in the Beaufort as well as for Georges Bank.

The two countries have also not been able to agree on the management of all stocks off both coasts especially for herring, redfish (ocean perch) and groundfish such as cod and haddock, off the Atlantic Coast and for haliburt, groundfish, herring and salmon on the Pacific.

Dick Roberts of the fisheries department's international division said the U.S. would allow B.C. salmon trollers greater access to territorial waters along the U.S. Pacific Coast, from which they were effectively barred last year, in exchange for continued access to B.C. shrimp stocks off Tofino.

But under the interim fisheries agreement, Canada will seek U.S. agreement for a sharp cut in the allowable catch of that shrimp stock for conservation purposes.

David Bolivar, another fisheries official, said the U.S. made "substantial and a most significant movement" on the Georges Bank in February after it appeared the talks had reached an impasse.

open Wednesday 'til 9 p.m.

SALE

the Bay

Earlybird bargains for tennis buffs

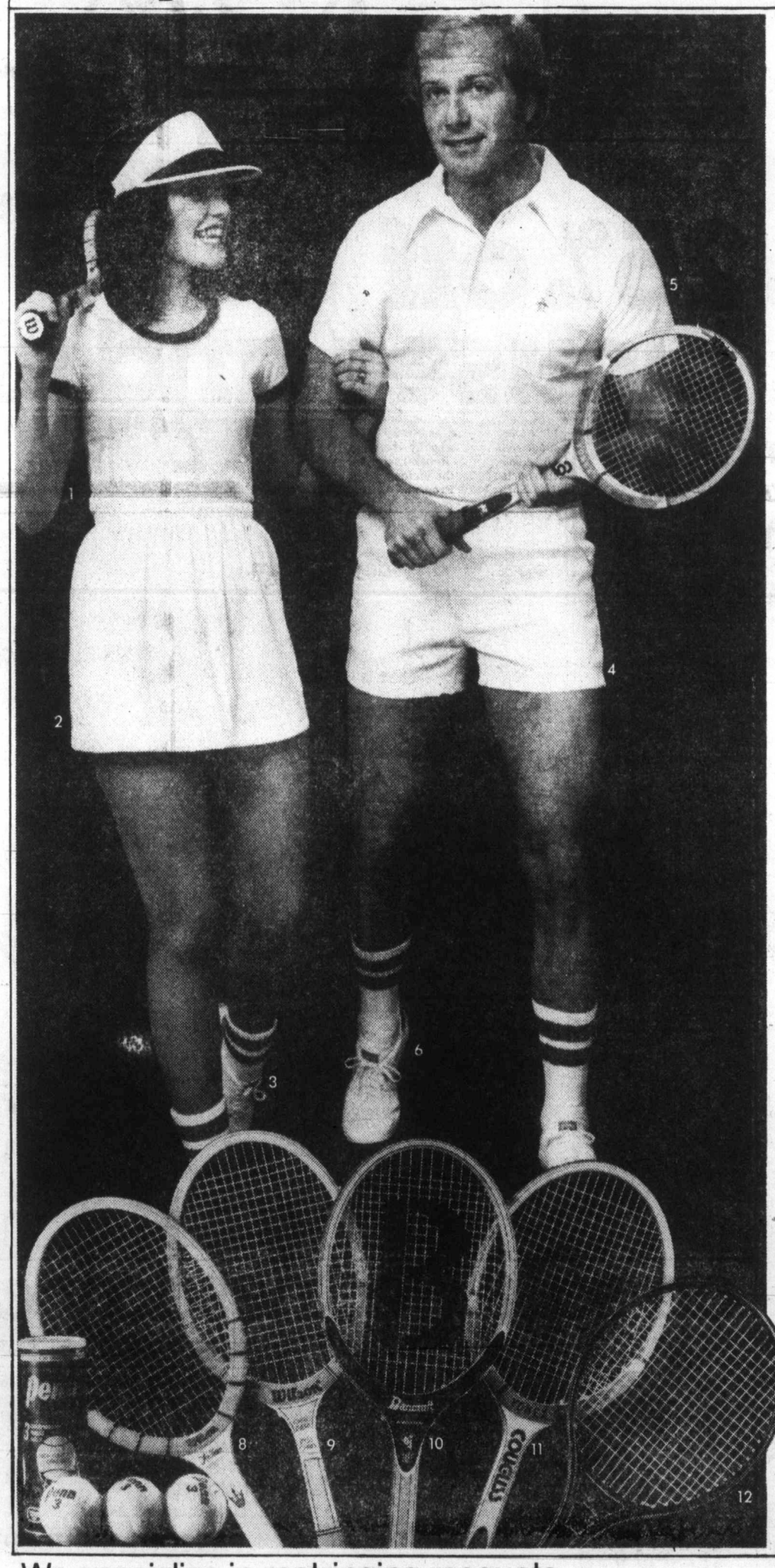

Before you step out on the courts this year, team up with the Bay and let our expert staff outfit you in smashing style.

1. Duofold ladies' tops
2 sports minded styles with square neck and shortie sleeves or scoop neck and short sleeves. Both come in white with contrasting trims of blue/jade/gold and red/black/strawberry. S.M.L.
Sale Price **8.99**

2. Duofold tennis skirt
Polyester/cotton pull-on skirt with elasticized waist. Add a matching Dorbin top and you have an attractive easy care outfit. Machine washable for your carefree lifestyle. White. S.M.L.
Sale Price **8.99**

3. Adidas Monica tennis shoes
Ladies' canvas tennis shoes with terry cloth lining and covered insole. Fully padded to protect heel and ankle. Durable blue tennis sole, heel patch and extra toe bumper for longer life. White. 6-8½.
Sale Price **12.99**

4. Rally Rags tennis shorts
Basic men's tennis short with fly front, overlap waistband, slash pockets and side slits. Polyester twill fabric in white or blue. 32, 34, 36 waist.
Sale Price **9.99**

5. Stanfield sportshirt
This all-round polyester/cotton sportshirt is as comfortable on the tennis court as it is on the golf course. Features 4 button placket and breast pocket. Machine wash/dry. Navy or white. S.M.L.
Sale Price **8.99**

6. Adidas Finalist tennis shoes
Men's canvas tennis shoes with terry cloth lining and covered insole. Comfortable, protective padding for heel and ankle. Durable blue tennis sole, heel patch and extra toe bumper for longer life. White. 8-10½.
Sale Price **12.99**

7. Rally Rags tennis dress
Scoop neck, sleeveless design in breezy polyester and cotton. Machine wash and dry for the active sportswoman. White with navy or green trim. S.M.L.
Sale Price **14.99**

8. Wilson "Jack Kramer" wood racquet
Beginners and professionals both appreciate the power and sensitivity of this medium flex racquet. Stratabow constructed white ash frame strung with international nylon. L4½, M4½, M4-5/8.
Sale Price **45.99**

9. Wilson "Miss Chris" tennis racquet
7-ply ash bow with fibre reinforced shaft, spiral nylon stringing and leather grip. Designed for the beginning or intermediate woman player. L4-1/4, L4-3/8.
Sale Price **19.99**

10. Borg Wimbledon racquet
Laminated wood frame reinforced with bamboo and fibre. Braided nylon stringing and leather grip. Suitable for novice. L4½, M4½, M4-5/8.
Sale Price **15.99**

11. Couguss wood racquet
Yonex precision-balanced racquet with light head, leather grip and nylon stringing. Highly recommended for wood frame enthusiasts of all playing levels. Assorted grip sizes.
Sale Price **39.99**

12. Junior Rally racquet
Lightweight aluminum frame with nylon stringing and leather grip. Designed for female player at novice or junior level.
Sale Price **15.99**

13. Championship tennis balls
Covered in extra heavy felt to last longer on hard, abrasive surfaces.
3 balls per tin.
Sale Price **3.29** tin

Prices in effect till Saturday, April 15th
Sporting Goods, Downstairs

We specialize in restringing racquets

STORE HOURS: MON. TUES. & SAT. 9:30-5:30. WED. THURS. & FRI. 9:30-9:00. TELEBUY 385-1311.

Hudson's Bay Company

★★★★★

Uneasy town awaits back-pack sprayers

By STEPHEN HUME
Colonist Reporter

Gold River is an anxious town today.

A 2,4-D spraying operation alongside B.C. Hydro power lines crossing watersheds in this north-central Vancouver Island community is expected in about two weeks.

Most people in the town don't want anything to do with the spraying, which would be carried out largely from back-pack sprayers.

Wives in the town are concerned because their husbands, who work in the pulp mill, get their drinking water from the Gold River.

Pulp mill workers don't want the spraying, nor do the Nootka Indians on the Gold River reserve.

The Indians get their drinking water from the river, fed by three major tributaries—the Heber River, Muchalat Lake and Oktwanch River.

The town's water supply comes from wells which lie in the immediate vicinity of the Gold River.

A large turnout is expected at the Gold River Rod and Gun Club clubhouse on Thursday to discuss Hydro's proposed spraying operation, club spokesman Bill Mewhort said Tuesday in an interview.

The rod and gun club announcement of the meeting says: "This meeting is of special interest in that this year of the Bicentennial, B.C. Hydro is donating 900 pounds of 2,4-D to be sprayed on our watershed."

Mewhort, a former Gold River alderman, said the town would appreciate it if Hydro cancelled its proposed spraying operation, and instead put people to work using alternative controls.

Mewhort said unemployed persons would be willing to go to work clearing the overgrowth from power line rights-of-way and planting hardy growth such as broom or gorse to keep the taller plants from growing and interfering with Hydro lines.

Environmentalists have proposed this "vegetative" method as an alternative way of keeping Hydro lines clear. Vegetative management has been started in Manitoba and used successfully for about 25 years in some locations in New York state.

Hydro has dismissed manual controls in the past because it claimed that hiring

Page 2—Back-pack spray

The Daily Colonist.

Sunny, high 12
Weather Details on Page 2

Vancouver Island's leading newspaper since 1858

No. 101 — 120th Year | Victoria, British Columbia, Wednesday, April 12, 1978 | ***** | 15¢ Daily, 30¢ Sunday

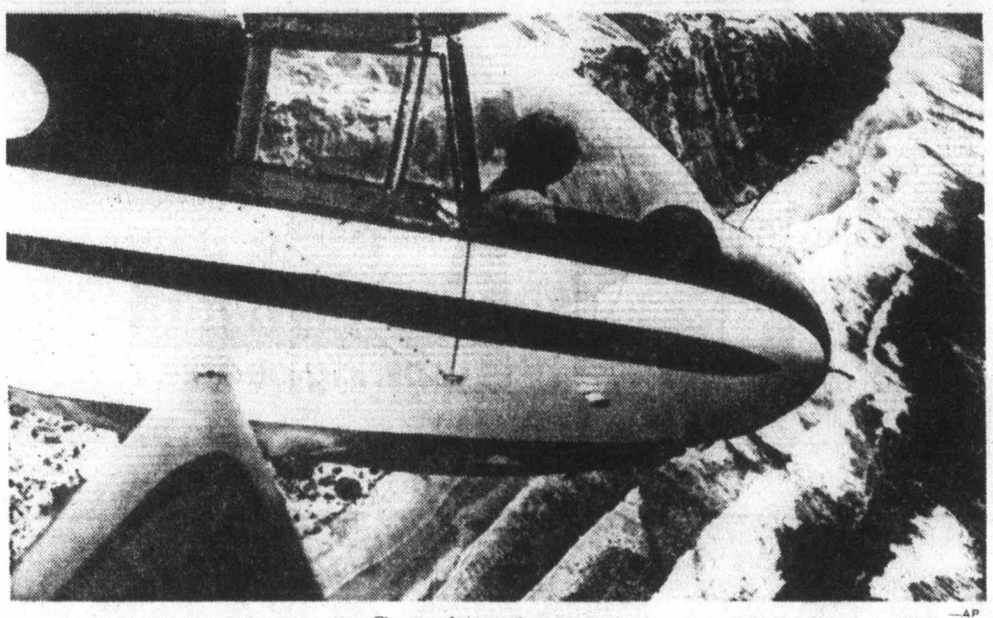

—AP

Soaring Susan

Susan Davies of La Jolla, Calif., pilots glider over coastline this week during 32nd Torrey Pines competition. Photograph was made from camera mounted on glider's wing and fired by remote control.

Can't provide jobs for all—Chretien

● NDP wants probe of Ottawa budget leaks. Page 9

OTTAWA (CP) — Finance Minister Jean Chretien said Tuesday the economy could not provide jobs for all those who wanted to work.

"We're going the best that we can do," he told opposition MPs after the release of statistics showing March unemployment remained at more than one million for a second successive month.

The opposition parties continued to attack the government's economic management policies and condemned Monday night's budget measures as political manoeuvres that would prove inadequate in restoring economic health.

Statistics Canada said Tuesday that 8.6 per cent of the workforce was jobless in March, up from 8.3 per cent in February. That left 38,000 more jobless than in February, a total of 1,045,000 unemployed.

Conservative leader Joe Clark asked whether the government plans new job-creation measures, because the budget announcement of temporary reductions in provincial retail sales taxes "quits when unemployment becomes most acute."

By making the two or three percentage point reductions apply for only six months in most provinces, the government is simply pushing normal buying demand ahead. In the fall, when unemployment normally rises, the increased taxes will be reapplied and demand will fall off, Clark said.

He suggested the temporary cuts were specifically designed to help re-elect the federal Liberals in a general election expected in June.

But Chretien defended the unprecedented deal with the provinces as a novel approach to apply quick stimulus by urging consumers to spend their money now. Besides, he added, the federal government could not afford to pay the provinces for cutting their taxes for any longer than six months.

The tax reduction plan will cost the federal treasury about $800 million and the provinces another $300 million. The budget statement showed the government must borrow $11½ billion to meet its spending needs in the current financial year.

Chretien refused to confirm for NDP Leader Ed Broadbent that the government expected about 40,000 new jobs to result from the Monday budget measures. Broadbent charged that Liberal econom-

Page 2—Jobless

Decision later

Levesque cries rape at budget

QUEBEC (CP) — Calling Finance Minister Jean Chretien's budget a "shameless rape" of provincial tax powers, Premier Rene Levesque said Tuesday that Quebec would defer its decision on cuts of provincial sales taxes.

Chretien offered in his budget Monday to defray the cost of cuts in the sales taxes.

"If Quebec has to accept this like a sleeping dog, the government would be entering the antechamber of true prostitution," the premier said in reply to a question from interim Liberal leader Gerard-D. Levesque.

The premier called the Chretien proposal a "masterpiece of improvisation" and a pre-election tactic.

Asked by the Liberal leader to say right away whether the province would accept the plan—"the commerce of Quebec has been frozen since midnight"—the premier replied that "I think the dignity of Quebec is worth three days of commercial uncertainty."

In Ottawa, Chretien said the money offered to the provinces in return for retail sales tax cuts was available for that purpose only.

Chretien said Tuesday that the government chose the temporary sales tax cut as the speediest to encourage consumer spending.

Big solar flare means trouble

BOULDER, Colo. (AP) — The most violent solar flare in almost four years may cause radio signal blackouts, telephone circuit failures and displays of the northern lights in the world's northern latitudes later this week, according to the National Oceanic and Atmospheric Administration.

The flare was detected Tuesday by NOAA satellites orbiting 22,300 miles above Earth, the agency said.

Carl Posey, a spokesman for NOAA's Environmental Research Laboratory here, said the flare would produce a storm in Earth's magnetic field, resulting in radio signals being absorbed rather than reflected, beginning Thursday.

He predicted widespread telephone circuit failures and said aurora borealis displays—the northern lights—would be visible as far south as mid-U.S.

The flare is classified by NOAA as an X-2 flare. NOAA uses three categories to classify flares according to the amount of radiation expected to reach the earth's surface. The X class indicates the greatest energy release, but Posey said flares as powerful as X-4 and X-5 had been recorded.

Envoy exit strains U.S.-Soviet detente

Colonist wire services

WASHINGTON — U.S.-Soviet relations came under new strains Tuesday as the Soviet Union formally complained to the United States over a decision made by a senior Russian employee in the United Nations that he does not wish to return to his native country.

A Soviet spokesman in New York accused the U.S. of a "detestable frame-up" in the affair.

Meanwhile, Arkady Shevchenko, the top Soviet employee in the UN, remained in hiding while a Soviet official sought to portray him as a problem drinker influenced by U.S. intelligence agents to walk off his job and defect.

The official, Second Secretary Evgeny Lukyantsev of the Soviet UN mission in New York, said his government would ask that Shevchenko be fired from his post as UN undersecretary-general for political and Security Council affairs.

He accused U.S. intelligence services of "premeditated provocation" and demanded Shevchenko's return.

Lenon V. Romanov, spokesman for the Soviet Mission to the United Nations, issued the following statement concerning the mysterious affair:

"Circumstances surrounding the disappearance of A. N. Shevchenko leave no doubt that he has become a victim of a premeditated provocation and that the U.S. intelligence services have been directly involved in this detestable frame-up.

"It is also clear that at present he is in the hands of those services under duress and unable to act on his own."

In Washington, Soviet Ambassador Anatoly Dobrynin made an oral representation to State Secretary Cyrus Vance, the second formal Soviet complaint in two days, the U.S. state department

Page 2—Soviet

Inside

Cougars down Bruins, 4-3 —Page 18

Pensioners see milk at $2.45 —Page 25

Women's special needs answered —Page 31

Background	5
Bridge	47
Classified	46-55
Comics	36
Crossword	48
Editorials	4
Entertainment	8
Family	31-35
Finance	6, 7, 11
Marine Calendar	60
Names in the News	59
Provincial Court	9
Sports	18, 19, 21, 22
Your Good Health	34

Chilean raises hat to his own funeral

CONCEPCION, Chile (Reuter) — Edmundo Nunez Merino, 59, respectfully raised his hat as a funeral cortege passed, little knowing that he was supposed to be in the coffin.

He was spotted by his daughter as she accompanied what she thought was Nunez' body to a cemetery in this southern Chilean city.

She later explained to reporters that she had been told her father was dead when she went to visit him in a hospital last Sunday. She made arrangements for the burial.

Authorities were left with the task of identifying the body in the coffin.

Guy charges safety cuts in PWA fight

VANCOUVER (CP) — Len Guy, secretary-treasurer of the B.C. Federation of Labor, accused the federal government Tuesday of reducing safety standards for Pacific Western Airlines and of strikebreaking.

Guy said transport ministry officials in Ottawa granted a request by PWA to reduce the number of flight attendants on its Boeing 737s to two from three after union flight attendants did not cross picket lines of the striking Canadian Air Lines Employees Association.

"This action is tantamount to assisting the company in strikebreaking," Guy said. "At least 50 per cent of the PWA attendants are not crossing the picket lines."

Guy said three attendants were required on the 737 because there were three emergency exits.

He said the ministry decision contravened an order made by the civil aviation controller before the strike started.

He also said the ministry was letting the airline transport strikebreakers directly to the aircraft by vehicles which were not properly licensed.

CALEA, which represents 550 ground support personnel in 50 centres served by PWA, has been without a contract since Aug. 31. It started rotating strikes March 17 and now has a picket line at Vancouver airport.

A federal mediator was appointed March 30 and is holding talks in Edmonton under a news blackout.

BANKS FILLING CHILE'S COFFERS

WASHINGTON (CP) — Canadian and U.S. banks have lent millions of dollars to Chile at a time when the two countries have condemned the South American regime as repressive, says a study released Tuesday.

The study, to be submitted to the UN Human Rights Commission, says private loans now far surpass assistance from public international monetary groups as Chile's chief source of external financing.

It says that since 1973,

Page 2—Chile

Transkei huff shrugged off

CAPE TOWN, South Africa (UPI) — Prime Minister John Vorster shrugged off a military "challenge" from tiny Transkei Tuesday and said he regretted its decisions to sever relations with South Africa.

Vorster told Parliament the decision Monday by Transkei Prime Minister Kaiser Matanzima to cut links with the only nation recognizing the homeland was "patently to his own disadvantage."

Vorster also said South Africa would comply with the demand for the recall of its ambassador by the end of April.

"I am sorry the prime minister of the Transkei has acted in this way," Vorster said.

The sudden rift, ostensibly over Transkei's claims to a small area adjoining the homeland, takes the gloss off Pretoria's apartheid scheme to carve up 13 per cent of the country and split it into nine black homelands.

Strong quake rocks Alaska

PALMER, Alaska (AP) — A strong earthquake, with a magnitude of 6.3 on the Richter Scale, hit the southeast coast of Kodiak Island Tuesday night but no injuries or damage were reported.

Deadly audition for a play called *Hammer*

HIGHLAND PARK, Mich. (AP) — A self-styled playwright pleaded not guilty Tuesday to a first-degree murder charge in the sledgehammer death of an aspiring young actress who thought she was trying out for his play entitled *Hammer*.

"Thrills. It must have been—to see what it felt like," said Peter Keliher, a Highland Park police detective, when asked about a possible motive for the slaying of Patricia Cowan, 20.

James Thomas, 21, also pleaded not guilty to a charge of assault with intent to murder in the hammering of Miss Cowan's four-year-old son, Dequan, who was seriously injured and was in hospital in Detroit.

Police said Thomas brought Miss Cowan and her son into the garage behind his house and had her play a scene in which a married couple argues. At the height of the argument, the playwright grabbed a four-pound sledgehammer and struck Miss Cowan several times in the head from behind, Keliher said.

Miss Cowan, described by friends as religious, was found dead in a garage Sunday, her son beside her.

Lynell Garlington and Gwendolyn Chenault are held as material witnesses in lieu of $50,000 bail. Neither was charged with a crime. Authorities said Miss Chenault was Thomas's girlfriend and saw the killing. Garlington, they said, was a friend who helped Thomas toss the hammer to the roof of a plumbing shop later, and who had given Thomas a list of four actresses, on which Miss Cowan's name had a check mark beside it.

Also on Garlington's list, Keliher said, was Brenda Murray Starr, a friend of Miss Cowan's. Miss Starr, who worked with the victim in the amateur acting troupe called Detroit's Finest Love Theatrical Company, said Miss Cowan told her she was receiving $100 for reading the part Sunday. Miss Starr said she turned down a similar offer.

Aljean Cheatham, a friend of the dead woman, said she talked with Miss Cowan before the audition. Miss Cowan said she had been told that someone from ABC television would be at the audition, and that a local theatre had offered a July performance.

Keliher said notes left with Miss Cheatham, Miss Cowan's mother and another friend led to the arrests late Sunday night.

Miss Cheatham wrote a play entitled *Zara Shows the Devil His Future* in which Miss Cowan appeared for Detroit's Finest Love Theatrical Company. That play, in which Zara, played by Miss Cowan, is tempted to serve the devil for money, contains a plot parallel to that of *Hammer* and a similar scene.

Police said Thomas put Miss Cowan's body and her injured son into Miss Cowan's car, drove about four blocks and dumped them in an abandoned, dirty garage.

Boys skateboarding nearby heard the child's screams and discovered the mother and son in a bloody pile of garbage.

Police said Thomas picked up Garlington in Miss Cowan's car, and the two parked it and set it afire. Police said blood was found in it.

DISCOVER CFAX 1070 TODAY

The Daily Colonist

Section Two Wednesday, April 12, 1978 Page 15

METRO TOYOTA
ESSO CAR CLINIC
TESTED USED CARS

RAPE CENTRE LOSES OUT

Art gallery gains most in handout

Aiding rape victims in Victoria is apparently not very high on a list of municipal grant priorities.

The intermunicipal committee, composed of municipal representatives from Victoria, Oak Bay, Esquimalt and Saanich, declined Tuesday to give a $16,000 grant to the Victoria Rape Relief Centre.

The centre had requested $16,563.22.

The intermunicipal committee's largest grant was $60,000 awarded to the Art Gallery of Greater Victoria.

The Rape Relief request, approved by a vetting committee making recommendations to the intermunicipal committee, was nevertheless declined because the intermunicipal committee felt the organization was a provincial responsibility, committee chairman Esquimalt Alderman Jim McEvay said.

The Rape Relief Centre receives a crisis call about every second day and also conducts public information programs to try to change attitudes which perpetuate violence.

Organizations whose requests for grants were approved are the following:

- **Art Gallery of Greater Victoria, $60,000** (requested $75,000)
- **Bastion Theatre Studio Society, $17,500** (requested $49,728.)
- **Belfry Cultural Centre, $3,150** (requested $7,150.)
- **Boy Scouts of Canada-Greater Victoria region, $1,500** (requested relief from taxes in lieu of grant.)
- **Boys and Girls Club of Greater Victoria, taxes** (requested taxes.)
- **Canadian Mental Health Association-Island White Cross Rehabilitation Centre, taxes** (requested taxes.)
- **Canadian Red Cross Society, taxes** (requested taxes.)
- **Capital Region Association for Mentally Handicapped, partial taxes** (requested taxes.)
- **Two group homes for Cerebral Palsy Association of Lower Vancouver Island, taxes** (requested taxes.)
- **Four Seasons Musical Theatre Society, $2,500** (requested $5,000.)
- **G.R. Pearkes Clinic for Handicapped Children, taxes** (requested taxes.)
- **Garth Homer Achievement Centre, taxes** (requested taxes.)
- **Girl Guides of Canada, taxes** (requested taxes.)
- **Goodwill Enterprises for the Handicapped, taxes** (requested taxes.)
- **Inter-Cultural Association of Greater Victoria, $1,000** (requested $10,808.)
- **Kaleidoscope, $5,000** (requested $11,500)
- **Maritime Museum of B.C., $15,000** (requested $15,000)
- **Need - Victoria's Crisis Line, $11,500** (requested $12,000).
- **St. John Ambulance, taxes** (requested taxes.)
- **Salvation Army, taxes** (requested taxes.)
- **Greater Victoria Christmas Bureau, $3,300** (requested $3,300)
- **Vancouver Island Opera Society, $1,500** (requested $3,000)
- **Victoria Concert Band, $500** (requested $1,000)
- **Victoria Conservatory of Music, $12,000** (requested $15,935.)
- **Victoria International Festival, $10,000** (requested $15,000)
- **Victoria YM-YWCA, taxes** (requested taxes.)
- **Victoria Celebrations Society, $12,000** (requested $12,000.)
- **Victory Van Association, $1,500** (requested $1,500.)
- **Canadian Arthritis and Rheumatism Society, taxes** (requested taxes.)

Organizations whose requests were denied are the following:

- Canadian Paraplegic Assoc.-B.C. Division, Amity Singers Society, Animal Control Survey for Capital Region, Community Action Group, Emily Carr Arts Centre, Fernwood House Society, Greater Victoria Nursery School Society, Open Space Arts Society, Rhythmics Victoria, The Summer Smile Show, Vancouver Island Region Swimming, Victoria College of Art, Victoria Community Video Service, Victoria Rape Relief Centre, National Youth Orchestra, and Capital Region Branch of B.C. Counsel for the Family.

SPEAKING BLISSFULLY

Victoria's aid for handicapped unique

By PAUL De GROOT
Colonist Reporter

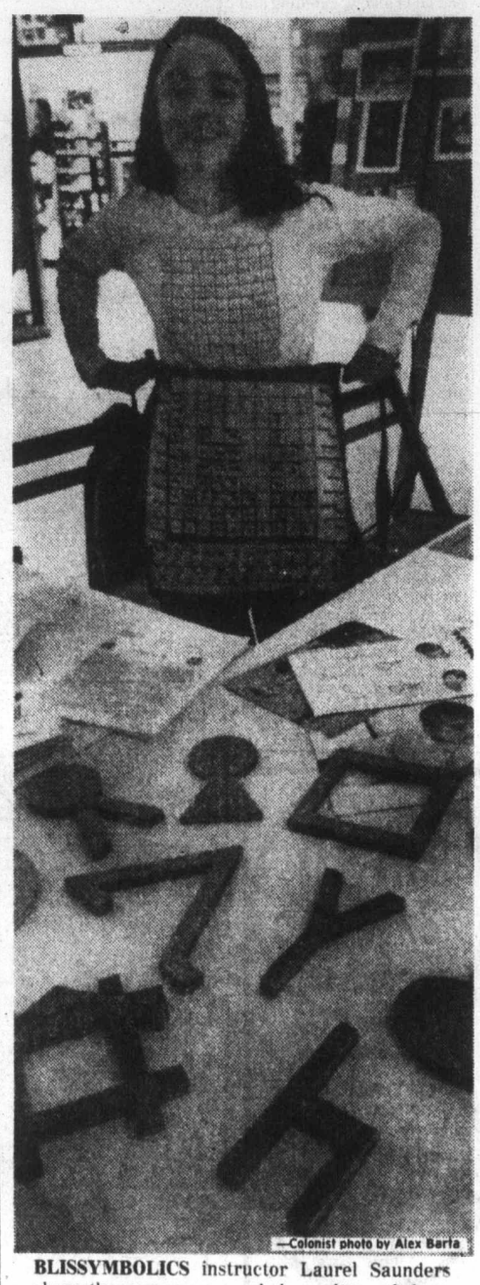

—Colonist photo by Alex Berta

BLISSYMBOLICS instructor Laurel Saunders shows the many ways symbols can be used, from wooden forms to t-shirt designs and aprons.

It began as a way to unite nations and races, but today the symbolic language developed by Charles Bliss finds its widest application in breaking the communication barrier for the handicapped.

The beginning came in 1942 when Charles Bliss went to Shanghai from Europe, and noticed that although Chinese had difficulty understanding each other's dialect, they had no problem reading each other's writing. Their script uses standard symbols which refer to whole words, rather than to sounds or syllables.

Bliss was intrigued by the possibility that a symbolic language could reach across language and culture, as well as dialect, and for the next few years he worked on a system of symbols which can express an extensive variety of meanings.

His efforts went virtually unnoticed for many years following the publication of his book *Semantography* in 1949. But in 1970, a team from the Ontario Crippled Children's Centre came across the system and decided to apply it to the handicapped. The Blissymbolics Communication Foundation, based in Toronto, has since been given the world copyright to the symbols by Charles Bliss.

Today, the system is used in 28 countries. One of the most unusual programs for making Blissymbolics available to the handicapped is in Victoria, where the Greater Victoria Blissymbolics Program spreads the Bliss gospel in more than a dozen institutions, including most of the extended-care hospitals and schools for the handicapped in the region.

The Victoria program is unique in that it is not confined to one institution, co-ordinator Sachi Tamura said in an interview.

"Many agencies can't afford to hire a Blissymbolics instructor for just two or three people."

But with its five staff members, each covering several institutions, the Blissymbolics program brings communication to many people, as well as training sessions for families and institutional staff. If the Victoria program can continue to develop, contingent on its obtaining additional funds after its present grants run out on June 2, it will probably be the model for similar programs around the world.

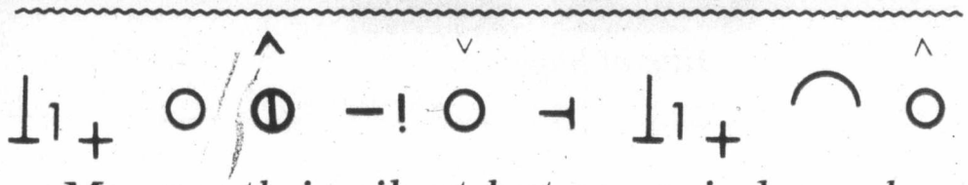

My mouth is silent but my mind speaks

In using the system, a handicapped person with a speech or hearing disability or brain damage points to symbols on a board with as few as 10 or as many as 512 symbols. Each symbol has its meaning written underneath as well, so the handicapped can communicate with people who have never seen the symbols before.

Many of the symbols are pictographic. The symbol for house is a simple stylized profile of a house, and the symbol for a person is similar to an upside-down "T." Combining the two, with the addition of an arrow pointing from the person to the house, conveys the idea of a person entering a house, or the word "visitor."

Other symbols connote "strategies," such as "belongs to," "the opposite of," "combine" or "sounds like." Use of the last, with the symbol for flower, might indicate the word "flour," for instance.

One symbol has two opposite forms, a small upside-down "v" which connotes action, and the rightside-up version, which changes action words to descriptive words. It is used above other symbols to modify their meaning. "To feel," for instance, is indicated by a heart shape with the upside down "v" above it, while an upright "v" above a heart shape produces "feeling."

"We first try to teach people things that will help them make decisions, and change their environment. If you've been getting by for 20 years without communication, you may or may not have initiative to change things," Ms. Tamura said. Simply being able to communicate that they wish a door opened, or to move to another room, is a major advance for many handicapped people.

By using the system, the innate intelligence of many of the severely handicapped can be let loose. It is difficult to measure the intelligence of an individual who cannot speak, hear or move in a co-ordinated fashion, but many who have been considered severely retarded in the past have rapidly improved when taught to communicate with the system.

"Even if they are able to change only five things in life, that is five more than before," Ms. Tamura noted.

Blissymbolics have been used to write whole speeches. Ms. Tamura cites the case of a Downes syndrome (mongoloid) adult who could not read standard English, but nevertheless prepared and delivered a moving speech at a convention. The text for the speech was written in Blissymbolics.

Though simple in concept, the system is capable of great complexity. "A pre-school child can understand it, and yet Mr. Bliss has translated medical journals with it," Ms. Tamura said.

Systems are now being developed to put the system on conputers so that the handicapped can be taught in regular classes, with a television screen as their blackboard. By pressing keys or combinations of keys, they could answer questions, write essays, or do examinations on the screen.

And, pressing technology right to the limit, the Blissymbolics Program is even considering ironing the symbols on t-shirts. No need to cart a chart around. Just put it on in the morning, and be Blissful all day.

What's porn? Aldermen open-minded

Reluctance of Saanich aldermen to define pornographic magazines led to defeat Tuesday of a motion asking stores to remove them from open view.

A copy of a letter sent to the Woolco department store by Joan Drew, 3328 Gibbs Road, sparked a lively debate by finance committee members.

Each store in the municipality should be asked to restrict the sale of pornographic magazines to adults on request, she said.

Ald. David Paterson said council lacked the necessary legal clout to prohibit such sales. He suggested stores be asked to co-operate "but if they don't, maybe we should consider drafting legislation."

Ald. John Mika said he was mystified by the reference to pornographic material being sold in Saanich, "as that's illegal and against the law of the land."

It would not be right to classify magazines as pornographic just because some people didn't like a nude on the cover, he said.

Mika said such magazines should be turned over to the police if a citizen believed them to be pornographic.

"If someone on this committee wants to ban magazines, then they had better be prepared to identify them."

Ald. Robert Cameron said the discussion was another example of a sick society. "I couldn't support banning these magazines when we have G.I. Joes being sold in stores to foster war and all its evils."

Ald. Mary Casilio was the only alderman to support Ald. Ian Cass' motion that stores be sent a letter asking them to keep such books under the counter.

Cass was out of the room when the vote was taken.

Autos collide

A car ran a red light at Quadra and McKenzie at about 5:30 p.m. Tuesday and collided with a car driven by a 64-year-old man, resulting in minor injuries to the drivers of both cars, Saanich police said.

Money available for civic centre

Money is available to build a civic centre in the Capital Region, and a meeting will be held later this month to establish guidelines for a feasibility study, according to Victoria Ald. Ron McKenzie.

McKenzie, chairman of Victoria's cultural committee, and Oak Bay Ald. Shirley Dowell, chairman of the Capital Region's grants committee have been working together on the project, and expect a centre to be built on land near the Crystal Garden, owned by the provincial government.

"There's about 20 acres of land there," McKenzie said, "and I have it on good authority that the province would be prepared to let us have the land."

The region has already authorized a feasibility study for a centre, and at a recent grant committee meeting board chairman James Campbell pointed out that a quarter-mill levy throughout the region would finance at least $2 million worth of construction.

McKenzie said West Coast Credit Union had agreed to lend $5 million or more at very low interest rates for a civic centre, demanding only interest payments for the first 30 years.

"We decided we should look this gift horse in the mouth and see why they were prepared to make an offer. They said that they do business in this area, and this would be their contribution to the area. In other words it would be good public relations for them," McKenzie said.

A meeting is being arranged for later this month with George Haynes, executive director of the Saskatchewan Centre of the Arts in Regina and with Bruce McIntyre, project director of the B.C. Development Corp.

According to McKenzie, the Regina centre was in difficulties until Haynes took over 15 months ago, but it is now successful.

McKenzie said he was sure that a civic centre for conferences as well as for the performing and cultural arts would bring in enough money from the outset to cover interest payments. Once the venture was off the ground income could be used to reduce the outstanding principal.

"I hope that the region would underwrite the loan, but I don't believe it will actually cost the taxpayers a penny when it comes right down to it."

Blood donors

A Red Cross blood donor clinic at Dunsmuir Junior High School brought out 183 donors Tuesday, a spokesman reported later. At Reynolds High School the previous day the total was 142, the largest turnout on record there.

Small
. . . fund for scientists

His prize winnings help other students

A perennial prize winner in science fairs has put his winnings in a fund to encourage young scientists.

University of Victoria student Caleb Small, an Oak Bay High graduate, awarded the Caleb Small prize for the most promising scientist in the elementary division of the Vancouver Island science fair for the first time on Sunday. The $25 award went to David Cowen, a Grade 6 student at Braefoot Elementary.

The money came from the interest on prizes that Small has won in science fairs. His first honors came as a student at Margaret Jenkins in 1971, and in 1973, 1974, 1976 and 1977 he took top honors in the regional science fair and went on to win top prizes in the national science fair.

Small's specialty has been electronics and fibre optics. He is now a computer sciences student at UVic.

"I hope that this award will provide some small motivation and incentive for the younger age group of which I was a member when I first became acquainted with the Vancouver Island Science Fair and cash prizes were still in vogue," Small said.

Tennis bubble site argued

An all-weather tennis "bubble" will be built adjacent to Cedar Hill Community Centre if Saanich council adopts a recommendation of its recreation committee.

Three aldermen—John Mika, Ian Cass and Robert Cameron—opposed the motion Tuesday, saying costs should be obtained for all sites under study before a decision was made.

Gordon Head and Royal Oak were also proposed as well as a site adjacent to the Pearkes Arena.

The bubble, which would cover four courts, should be erected in the western part of the municipality which has fewer facilities than other areas, Mika said.

Mayor Mel Couvelier said it should be near an existing recreation facility to reduce staffing costs.

The bubble could cost between $225,000 and $250,000.

Realtor challenges UVic on Central Building sale

Victoria realtor Eric Charman has questioned the manner in which the sale of the Central Building at 620 View Street to city alderman Robald McKenzie was handled by the University of Victoria.

And he is challenging the chairman of the university's board of governors to go to tender because of "questions about the propriety of the board's action."

Charman has also informed board chairman Joseph Cunliffe that he has lodged an envelope with the Royal Trust containing a bid substantially larger than the $600,000 paid by McKenzie.

The university, a major owner of the downtown building, ratified the sale at a board meeting March 20.

"I would like to know if there was any influential contribution to the meeting by one or more board members," Charman said in an interview.

Because of the circumstances surrounding the sale, Charman said the board should consider calling bids.

University president Howard Petch said because the sale had been consummated he doubted the matter could be re-opened.

"It was strictly a cash deal; there is no mortgage involved."

Petch said the bid by Contract Holdings was substantially higher than the other two bids received. The bids were not put to public tender.

"I wasn't aware that Ald. McKenzie had any connection with Contract Holdings until it was in the paper," he said.

Petch said several inquiries about the property had been received by the four owners—Mrs. Reg Wilde, who is now in Portugal, Hugh McLean, and an unidentified Vancouver woman and the university—but only three actually developed into concrete offers.

The university, he said, obtained an appraisal of the property, but he was unable to say who did the appraisal.

"I feel the board handled the transaction in a businesslike manner," Petch said.

Charman, however, disagreed.

He recalled receiving assurance two months ago from Floyd Fairclough, the university's director of development, that the building would be put up for tender.

Charman said he reminded Fairclough of a long-standing interest of a client in making an offer on the building.

Fairclough, he said, indicated a decision to sell had been reached and the building was going to public tender.

Fairclough confirmed he had discussed the possible sale of the building with Charman and that he considered going to tender was the logical thing to do.

But Fairclough was not at the board meeting of March 20 when the Contract Holdings bid was accepted.

McKenzie said he commissioned lawyer Allan Cox to act for him in the negotiations because of "possible conflict." McKenzie's regular lawyer is Robert Hutchison, who also acts for the university.

Charman said the university, sustained by the taxpayer, should be careful in disposing of an asset such as the Central Building.

"I am of the further opinion that, once the minority shareholders had agreed to a sale, the university had, in effect, assumed the role of trustee of their interests as well as the interest of we the taxpayers."

Charman said it was difficult to understand how bids could be received when the property had not been put up for public tender.

"Surely the whole matter becomes rather suspect when such an asset is disposed of without any exposure to the market or offering to potential purchasers," he said.

The building was bequeathed to UVic and the other owners by Thomas Shanks McPherson.